

Town New Haven
 Route US7
 Project Study Lines
 Date: 01/01/1935
 Plot # 99R454

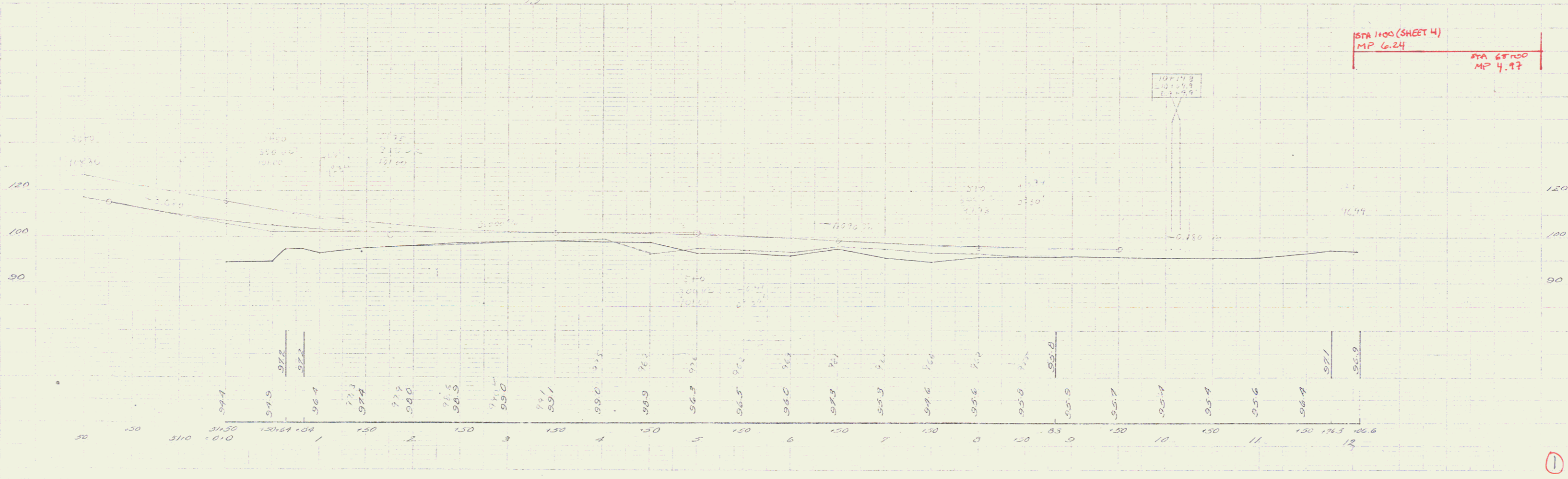

STA 1100 (SHEET 4)
 MP 6.24

1

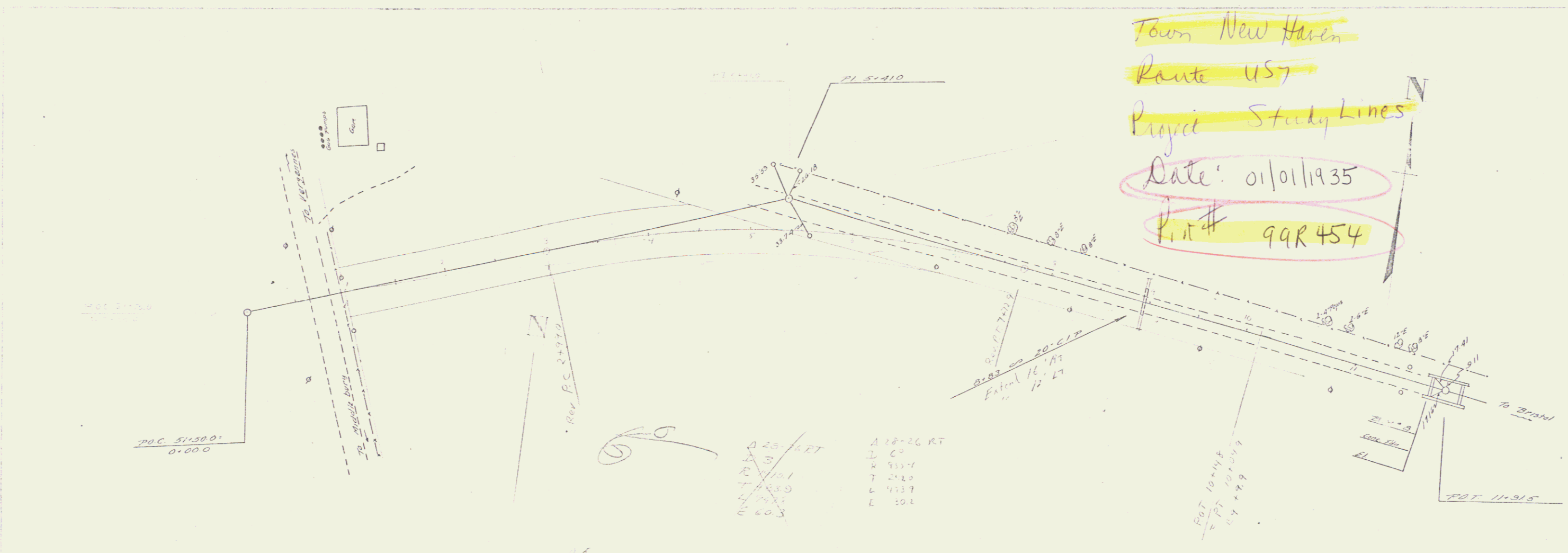
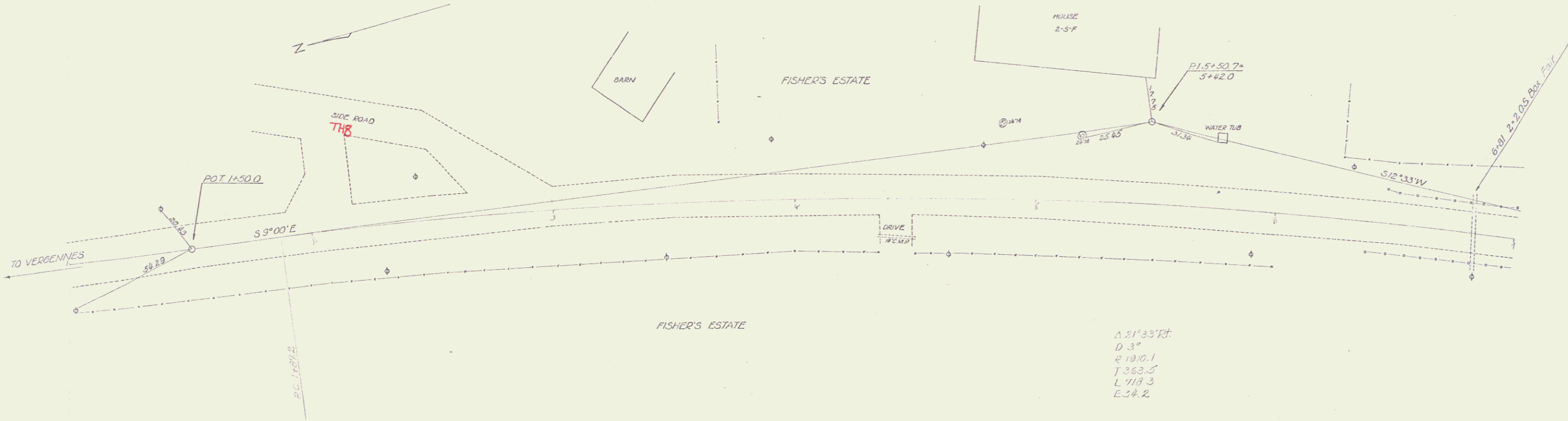

SERIES NO 62-E
 SHEET 02
 7

4

4



FISHERS ESTATE C.A. BRIGGS

BM #1
24" ELM
200.00

POT 10+00

512°33'W

PT. 9+05.5

FISHERS ESTATE

IFSCA =
26 F.S.O. 2
150' x 150' x 150'
FRONT LOT CONT.

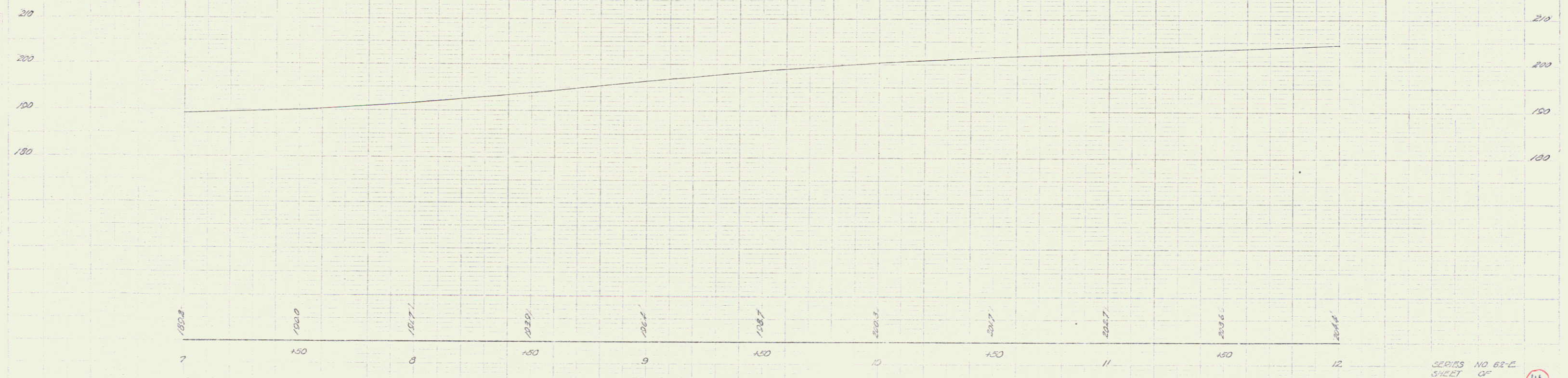

BM #1 SPIKE IN ROOT OF 24" ELM 39 FT. LT. OF STA. 9+38 ELEV 200.00

4A

3

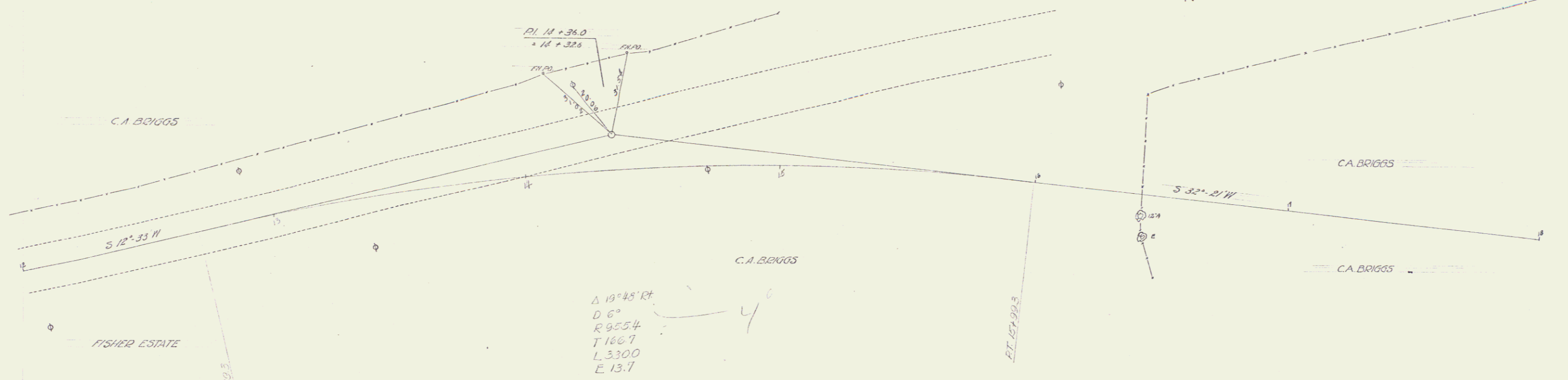
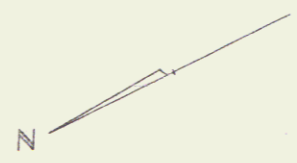

200

200

2044
 20407
 20351
 20307
 20261
 20217
 20171
 20127
 20081
 20037
 19991
 19947
 19901
 19857
 19811
 19767
 19721
 19677
 19631
 19587
 19541
 19497
 19451
 19407
 19361
 19317
 19271
 19227
 19181
 19137
 19091
 19047
 19001
 18957
 18911
 18867
 18821
 18777
 18731
 18687
 18641
 18597
 18551
 18507
 18461
 18417
 18371
 18327
 18281
 18237
 18191
 18147
 18101
 18057
 18011
 17967
 17921
 17877
 17831
 17787
 17741
 17697
 17651
 17607
 17561
 17517
 17471
 17427
 17381
 17337
 17291
 17247
 17201
 17157
 17111
 17067
 17021
 16977
 16931
 16887
 16841
 16797
 16751
 16707
 16661
 16617
 16571
 16527
 16481
 16437
 16391
 16347
 16301
 16257
 16211
 16167
 16121
 16077
 16031
 15987
 15941
 15897
 15851
 15807
 15761
 15717
 15671
 15627
 15581
 15537
 15491
 15447
 15401
 15357
 15311
 15267
 15221
 15177
 15131
 15087
 15041
 14997
 14951
 14907
 14861
 14817
 14771
 14727
 14681
 14637
 14591
 14547
 14501
 14457
 14411
 14367
 14321
 14277
 14231
 14187
 14141
 14097
 14051
 14007
 13961
 13917
 13871
 13827
 13781
 13737
 13691
 13647
 13601
 13557
 13511
 13467
 13421
 13377
 13331
 13287
 13241
 13197
 13151
 13107
 13061
 13017
 12971
 12927
 12881
 12837
 12791
 12747
 12701
 12657
 12611
 12567
 12521
 12477
 12431
 12387
 12341
 12297
 12251
 12207
 12161
 12117
 12071
 12027
 11981
 11937
 11891
 11847
 11801
 11757
 11711
 11667
 11621
 11577
 11531
 11487
 11441
 11397
 11351
 11307
 11261
 11217
 11171
 11127
 11081
 11037
 10991
 10947
 10901
 10857
 10811
 10767
 10721
 10677
 10631
 10587
 10541
 10497
 10451
 10407
 10361
 10317
 10271
 10227
 10181
 10137
 10091
 10047
 10001
 9957
 9911
 9867
 9821
 9777
 9731
 9687
 9641
 9597
 9551
 9507
 9461
 9417
 9371
 9327
 9281
 9237
 9191
 9147
 9101
 9057
 9011
 8967
 8921
 8877
 8831
 8787
 8741
 8697
 8651
 8607
 8561
 8517
 8471
 8427
 8381
 8337
 8291
 8247
 8201
 8157
 8111
 8067
 8021
 7977
 7931
 7887
 7841
 7797
 7751
 7707
 7661
 7617
 7571
 7527
 7481
 7437
 7391
 7347
 7301
 7257
 7211
 7167
 7121
 7077
 7031
 6987
 6941
 6897
 6851
 6807
 6761
 6717
 6671
 6627
 6581
 6537
 6491
 6447
 6401
 6357
 6311
 6267
 6221
 6177
 6131
 6087
 6041
 5997
 5951
 5907
 5861
 5817
 5771
 5727
 5681
 5637
 5591
 5547
 5501
 5457
 5411
 5367
 5321
 5277
 5231
 5187
 5141
 5097
 5051
 5007
 4961
 4917
 4871
 4827
 4781
 4737
 4691
 4647
 4601
 4557
 4511
 4467
 4421
 4377
 4331
 4287
 4241
 4197
 4151
 4107
 4061
 4017
 3971
 3927
 3881
 3837
 3791
 3747
 3701
 3657
 3611
 3567
 3521
 3477
 3431
 3387
 3341
 3297
 3251
 3207
 3161
 3117
 3071
 3027
 2981
 2937
 2891
 2847
 2801
 2757
 2711
 2667
 2621
 2577
 2531
 2487
 2441
 2397
 2351
 2307
 2261
 2217
 2171
 2127
 2081
 2037
 1991
 1947
 1901
 1857
 1811
 1767
 1721
 1677
 1631
 1587
 1541
 1497
 1451
 1407
 1361
 1317
 1271
 1227
 1181
 1137
 1091
 1047
 1001
 957
 911
 867
 821
 777
 731
 687
 641
 597
 551
 507
 461
 417
 371
 327
 281
 237
 191
 147
 101
 57
 11
 12
 13
 14
 15
 16
 17
 18
 19
 20
 21
 22
 23
 24
 25
 26
 27
 28
 29
 30
 31
 32
 33
 34
 35
 36
 37
 38
 39
 40
 41
 42
 43
 44
 45
 46
 47
 48
 49
 50
 51
 52
 53
 54
 55
 56
 57
 58
 59
 60
 61
 62
 63
 64
 65
 66
 67
 68
 69
 70
 71
 72
 73
 74
 75
 76
 77
 78
 79
 80
 81
 82
 83
 84
 85
 86
 87
 88
 89
 90
 91
 92
 93
 94
 95
 96
 97
 98
 99
 100
 101
 102
 103
 104
 105
 106
 107
 108
 109
 110
 111
 112
 113
 114
 115
 116
 117
 118
 119
 120
 121
 122
 123
 124
 125
 126
 127
 128
 129
 130
 131
 132
 133
 134
 135
 136
 137
 138
 139
 140
 141
 142
 143
 144
 145
 146
 147
 148
 149
 150
 151
 152
 153
 154
 155
 156
 157
 158
 159
 160
 161
 162
 163
 164
 165
 166
 167
 168
 169
 170
 171
 172
 173
 174
 175
 176
 177
 178
 179
 180
 181
 182
 183
 184
 185
 186
 187
 188
 189
 190
 191
 192
 193
 194
 195
 196
 197
 198
 199
 200
 201
 202
 203
 204
 205
 206
 207
 208
 209
 210
 211
 212
 213
 214
 215
 216
 217
 218
 219
 220
 221
 222
 223
 224
 225
 226
 227
 228
 229
 230
 231
 232
 233
 234
 235
 236
 237
 238
 239
 240
 241
 242
 243
 244
 245
 246
 247
 248
 249
 250
 251
 252
 253
 254
 255
 256
 257
 258
 259
 260
 261
 262
 263
 264
 265
 266
 267
 268
 269
 270
 271
 272
 273
 274
 275
 276
 277
 278
 279
 280
 281
 282
 283
 284
 285
 286
 287
 288
 289
 290
 291
 292
 293
 294
 295
 296
 297
 298
 299
 300
 301
 302
 303
 304
 305
 306
 307
 308
 309
 310
 311
 312
 313
 314
 315
 316
 317
 318
 319
 320
 321
 322
 323
 324
 325
 326
 327
 328
 329
 330
 331
 332
 333
 334
 335
 336
 337
 338
 339
 340
 341
 342
 343
 344
 345
 346
 347
 348
 349
 350
 351
 352
 353
 354
 355
 356
 357
 358
 359
 360
 361
 362
 363
 364
 365
 366
 367
 368
 369
 370
 371
 372
 373
 374
 375
 376
 377
 378
 379
 380
 381
 382
 383
 384
 385
 386
 387
 388
 389
 390
 391
 392
 393
 394
 395
 396
 397
 398
 399
 400
 401
 402
 403
 404
 405
 406
 407
 408
 409
 410
 411
 412
 413
 414
 415
 416
 417
 418
 419
 420
 421
 422
 423
 424
 425
 426
 427
 428
 429
 430
 431
 432
 433
 434
 435
 436
 437
 438
 439
 440
 441
 442
 443
 444
 445
 446
 447
 448
 449
 450
 451
 452
 453
 454
 455
 456
 457
 458
 459
 460
 461
 462
 463
 464
 465
 466
 467
 468
 469
 470
 471
 472
 473
 474
 475
 476
 477
 478
 479
 480
 481
 482
 483
 484
 485
 486
 487
 488
 489
 490
 491
 492
 493
 494
 495
 496
 497
 498
 499
 500
 501
 502
 503
 504
 505
 506
 507
 508
 509
 510
 511
 512
 513
 514
 515
 516
 517
 518
 519
 520
 521
 522
 523
 524
 525
 526
 527
 528
 529
 530
 531
 532
 533
 534
 535
 536
 537
 538
 539
 540
 541
 542
 543
 544
 545
 546
 547
 548
 549
 550
 551
 552
 553
 554
 555
 556
 557
 558
 559
 560
 561
 562
 563
 564
 565
 566
 567
 568
 569
 570
 571
 572
 573
 574
 575
 576
 577
 578
 579
 580
 581
 582
 583
 584
 585
 586
 587
 588
 589
 590
 591
 592
 593
 594
 595
 596
 597
 598
 599
 600
 601
 602
 603
 604
 605
 606
 607
 608
 609
 610
 611
 612
 613
 614
 615
 616
 617
 618
 619
 620
 621
 622
 623
 624
 625
 626
 627
 628
 629
 630
 631
 632
 633
 634
 635
 636
 637
 638
 639
 640
 641
 642
 643
 644
 645
 646
 647
 648
 649
 650
 651
 652
 653
 654
 655
 656
 657
 658
 659
 660
 661
 662
 663
 664
 665
 666
 667
 668
 669
 670
 671
 672
 673
 674
 675
 676
 677
 678
 679
 680
 681
 682
 683
 684
 685
 686
 687
 688
 689
 690
 691
 692
 693
 694
 695
 696
 697
 698
 699
 700
 701
 702
 703
 704
 705
 706
 707
 708
 709
 710
 711
 712
 713
 714
 715
 716
 717
 718
 719
 720
 721
 722
 723
 724
 725
 726
 727
 728
 729
 730
 731
 732
 733
 734
 735
 736
 737
 738
 739
 740
 741
 742
 743
 744
 745
 746
 747
 748
 749
 750
 751
 752
 753
 754
 755
 756
 757
 758
 759
 760
 761
 762
 763
 764
 765
 766
 767
 768
 769
 770
 771
 772
 773
 774
 775
 776
 777
 778
 779
 780
 781
 782
 783
 784
 785
 786
 787
 788
 789
 790
 791
 792
 793
 794
 795
 796
 797
 798
 799
 800
 801
 802
 803
 804
 805
 806
 807
 808
 809
 810
 811
 812
 813
 814
 815
 816
 817
 818
 819
 820
 821
 822
 823
 824
 825
 826
 827
 828
 829
 830
 831
 832
 833
 834
 835
 836
 837
 838
 839
 840
 841
 842
 843
 844
 845
 846
 847
 848
 849
 850
 851
 852
 853
 854
 855
 856
 857
 858
 859
 860
 861
 862
 863
 864
 865
 866
 867
 868
 869
 870
 871
 872
 873
 874
 875
 876
 877
 878
 879
 880
 881
 882
 883
 884
 885
 886
 887
 888
 889
 890
 891
 892
 893
 894
 895
 896
 897
 898
 899
 900
 901
 902
 903
 904
 905
 906
 907
 908
 909
 910
 911
 912
 913
 914
 915
 916
 917
 918
 919
 920
 921
 922
 923
 924
 925
 926
 927
 928
 929
 930
 931
 932
 933
 934
 935
 936
 937
 938
 939
 940
 941
 942
 943
 944
 945
 946
 947
 948
 949
 950
 951
 952
 953
 954
 955
 956
 957
 958
 959
 960
 961
 962
 963
 964
 965
 966
 967
 9

62-E

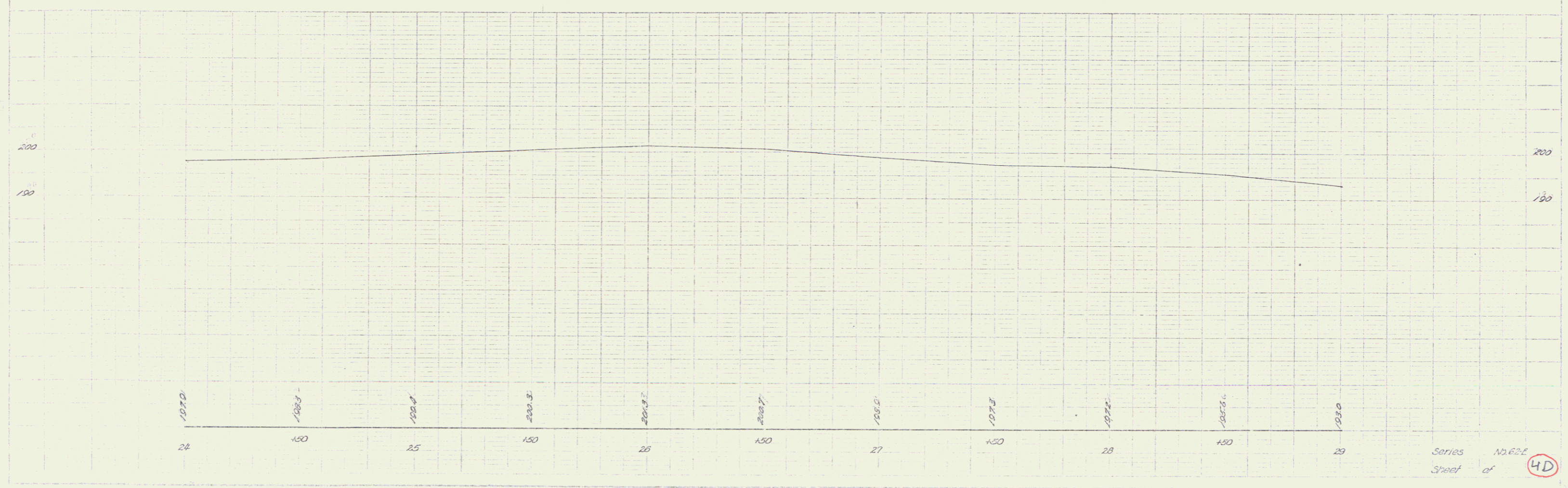
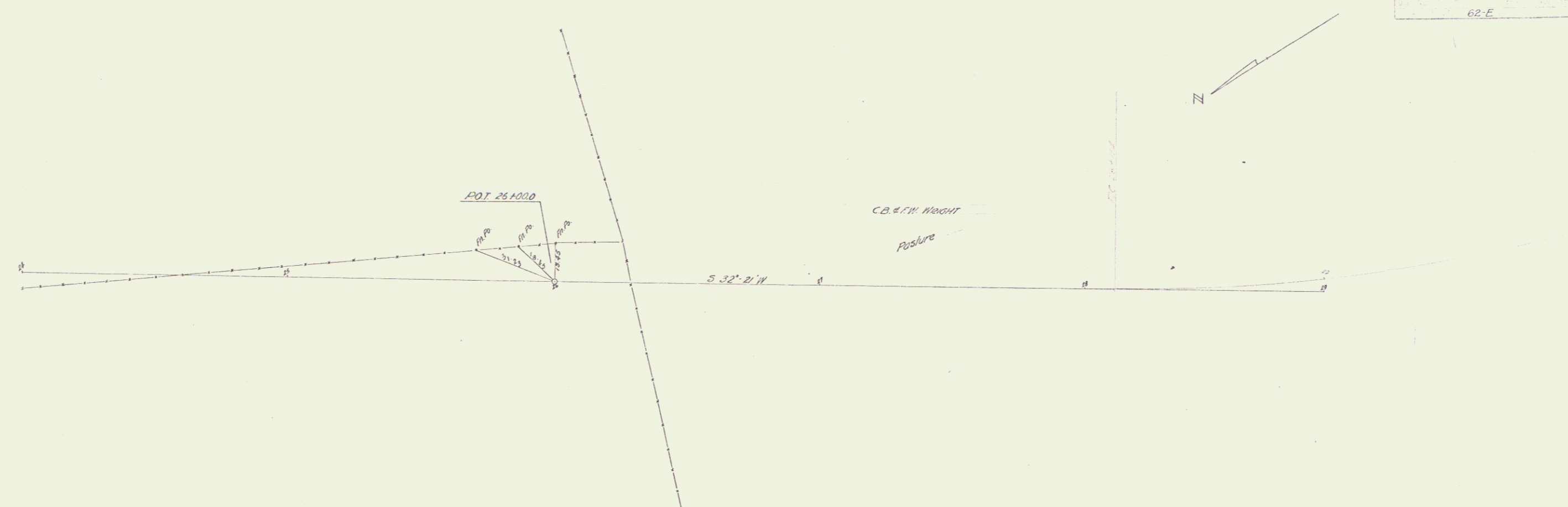

Series No. 62-E
Sheet of 40

8

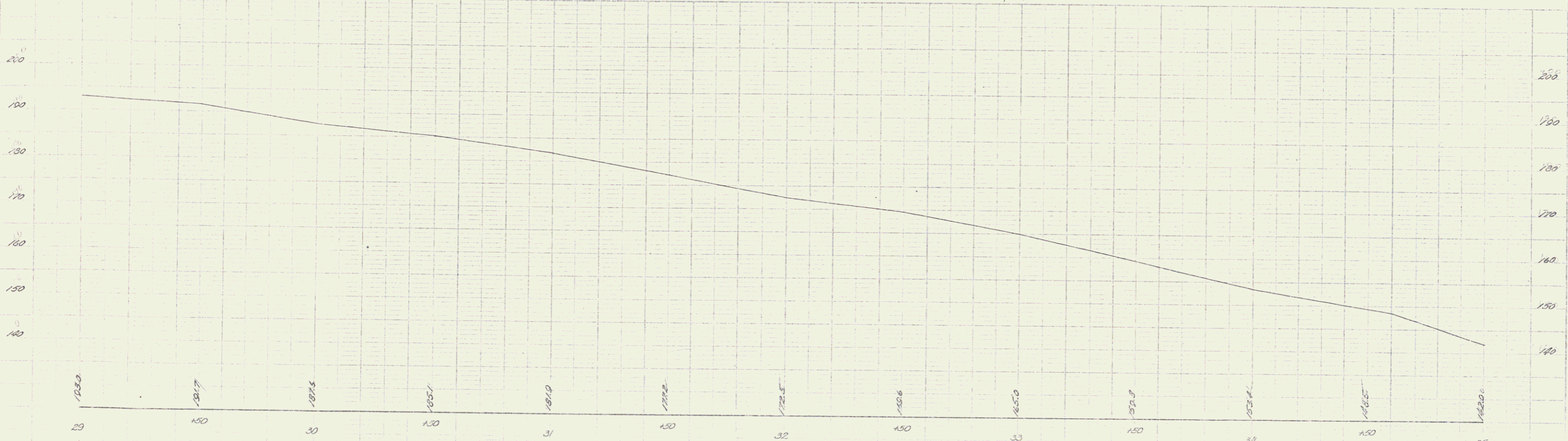
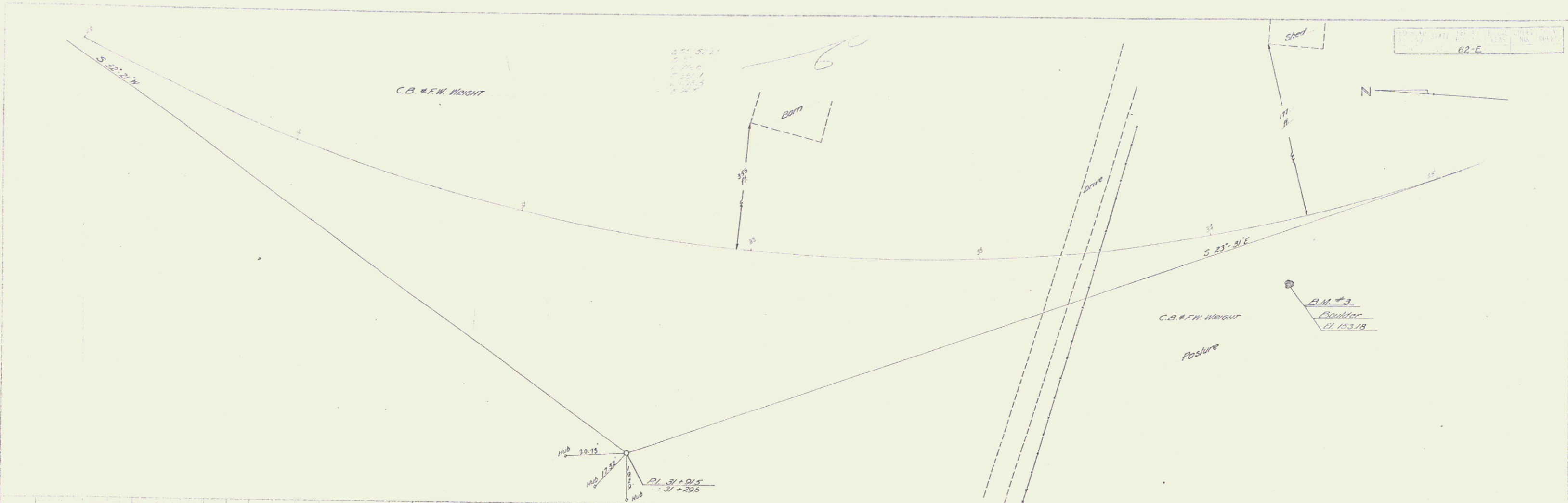

BM #3 Point Spot on Boulder 26 ft. Rt. of Sta 34+28 Elev. 153.18

Series 35 AD 021
Sheet of 4E

9

62-E

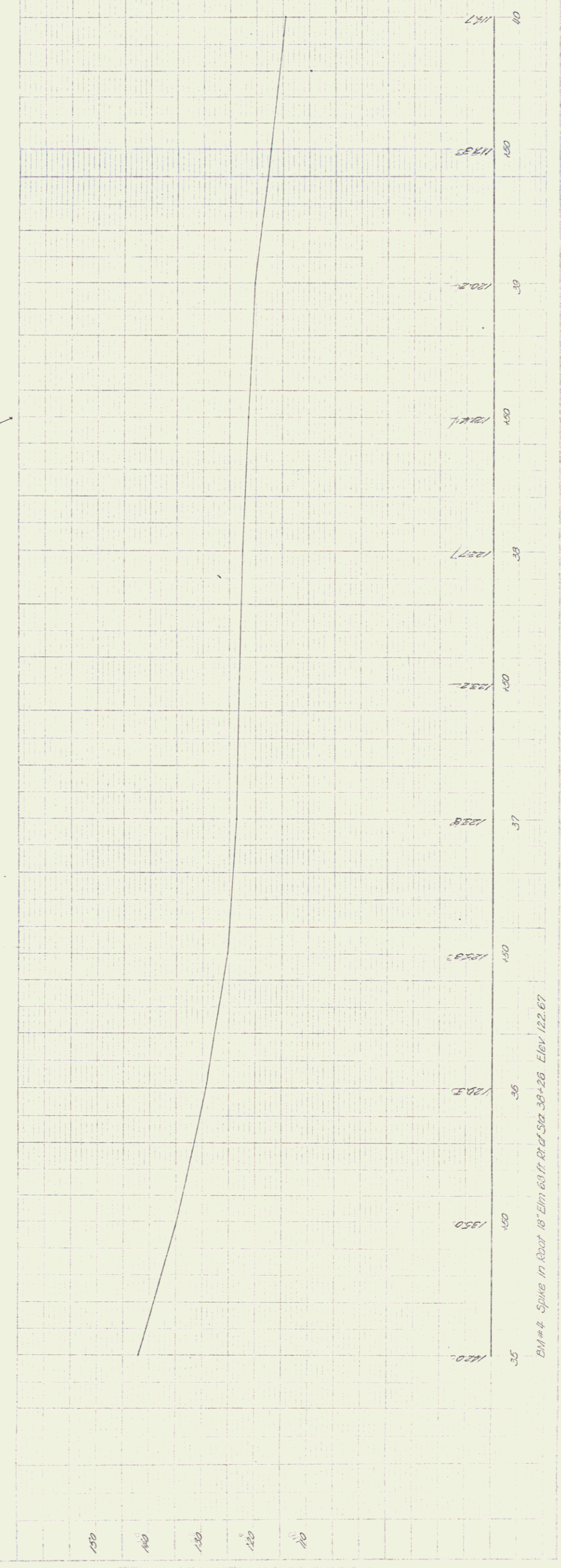
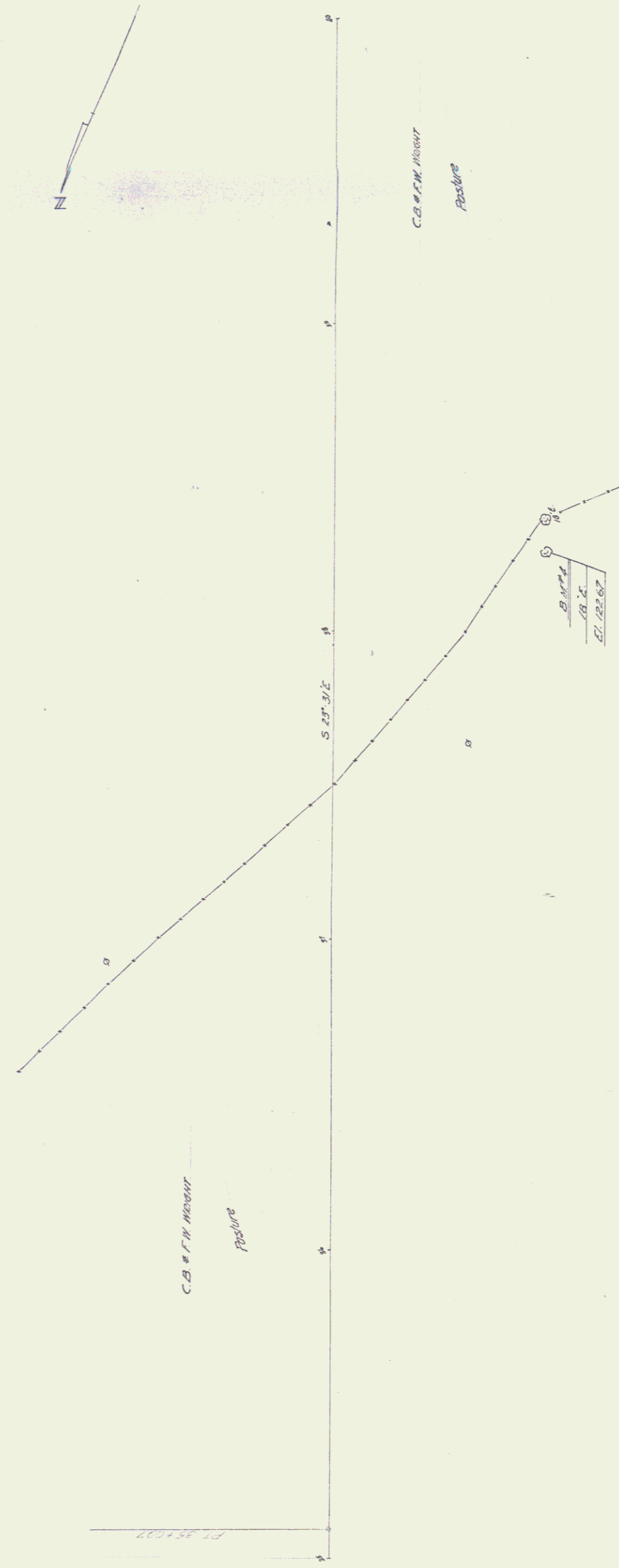

BM #4 Spike in Road is 18" Elm 63' R of Sta 38+26 Elev 122.67

1	1
2	1
3	1
4	1
5	1
6	1
7	1
8	1
9	1
10	1
11	1
12	1
13	1
14	1
15	1
16	1
17	1
18	1
19	1
20	1

1	1
2	1
3	1
4	1
5	1
6	1
7	1
8	1
9	1
10	1
11	1
12	1
13	1
14	1
15	1
16	1
17	1
18	1
19	1
20	1

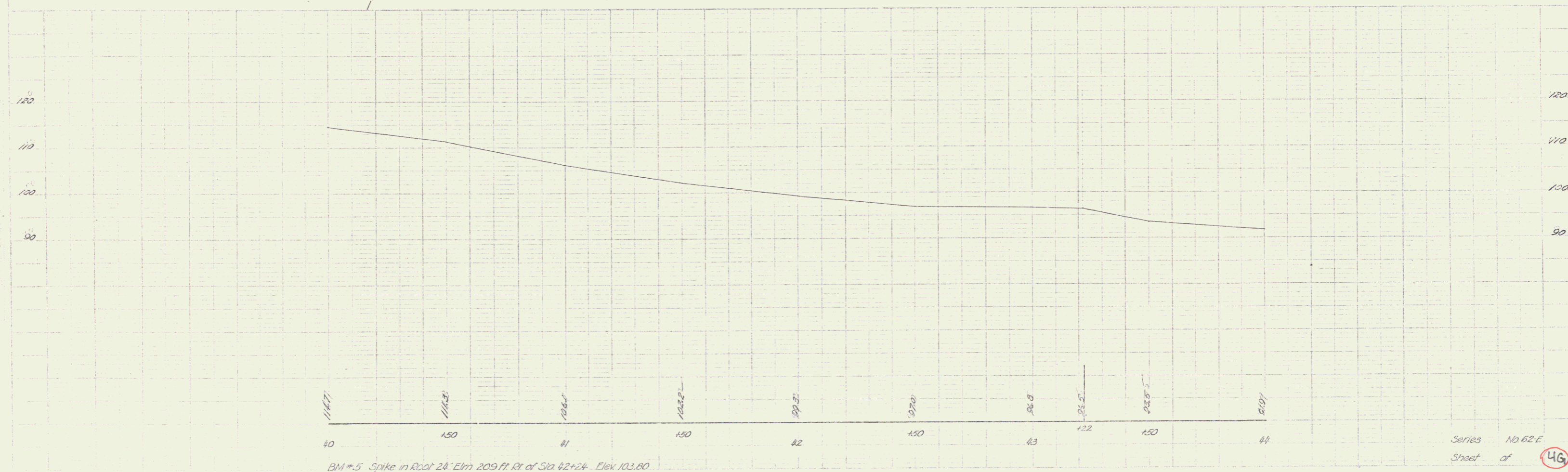
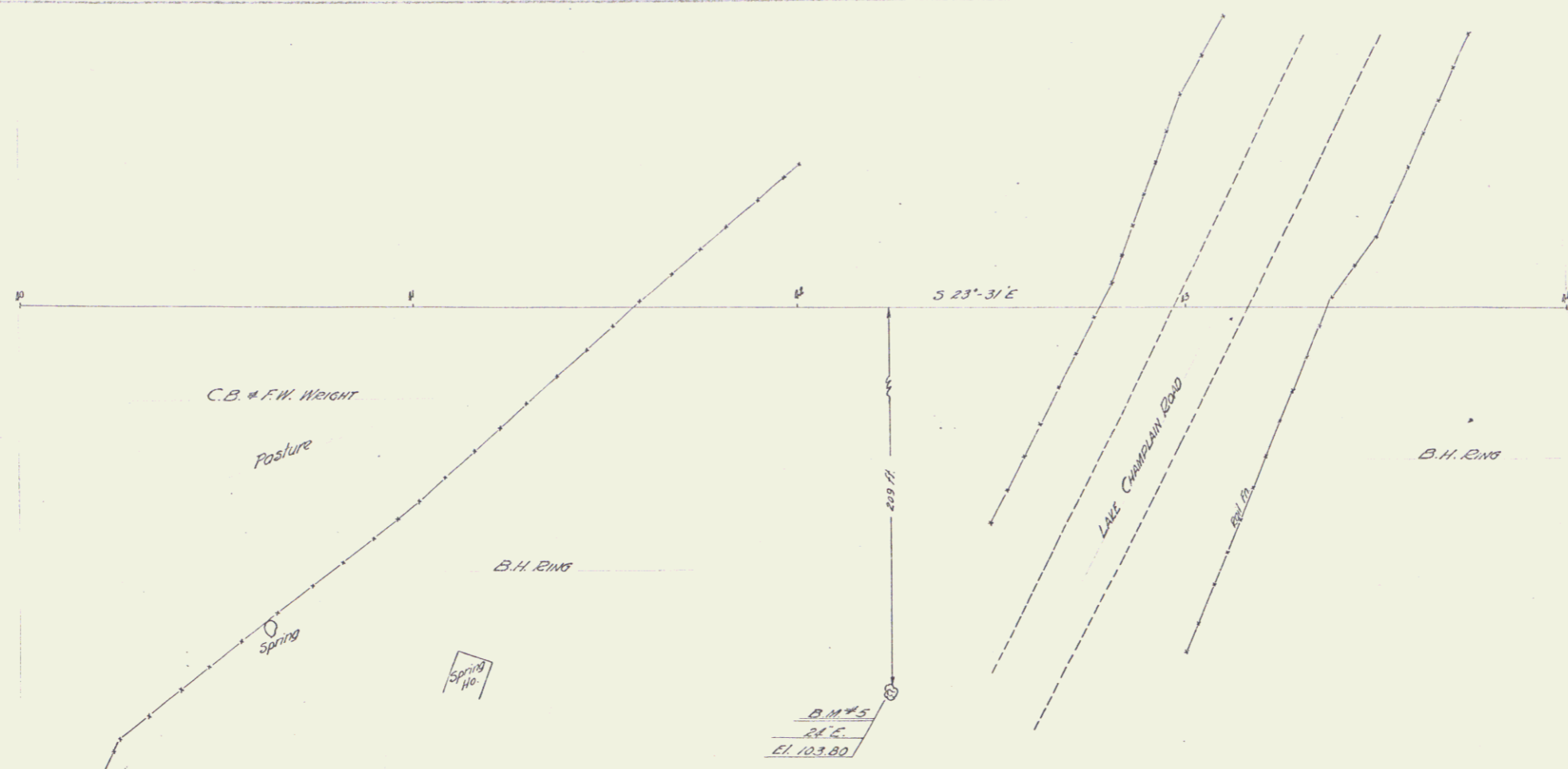
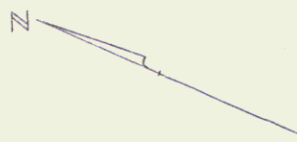

B.M. #5 Spike in Root 24 Elm 209 ft. Rt. of Sta 42+24. Elev. 103.80

[Handwritten signature]

PLAN
 DATE: 1957
 DRAWN BY: [Signature]
 CHECKED BY: [Signature]
 PROJECT: [Illegible]
 SHEET NO.: [Illegible]

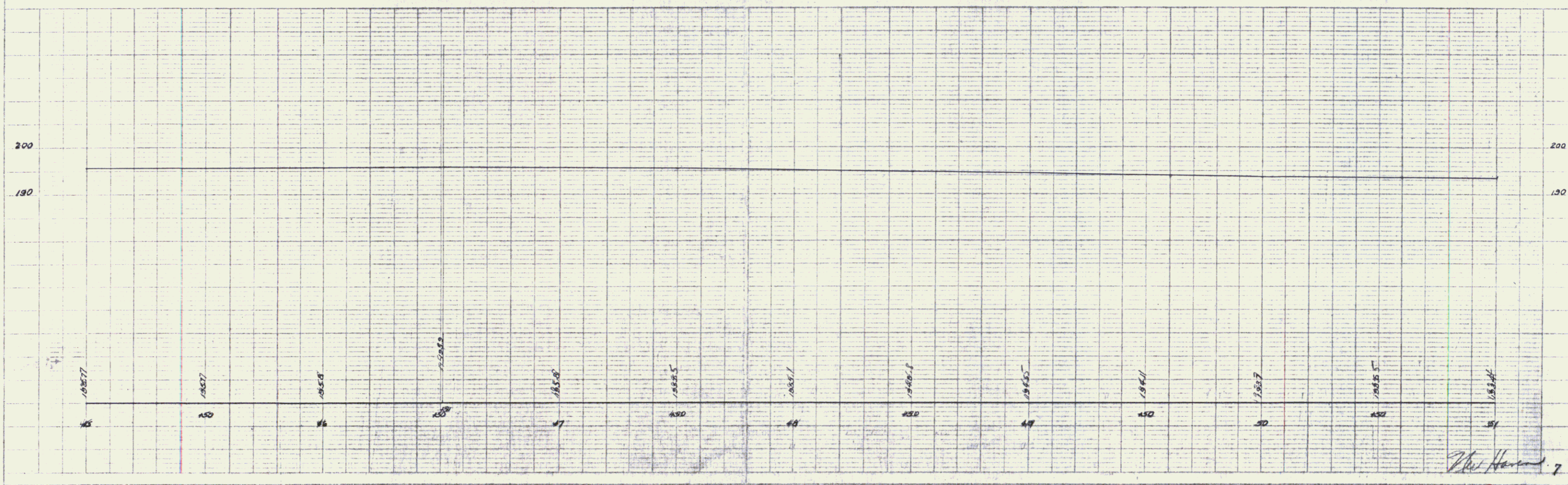
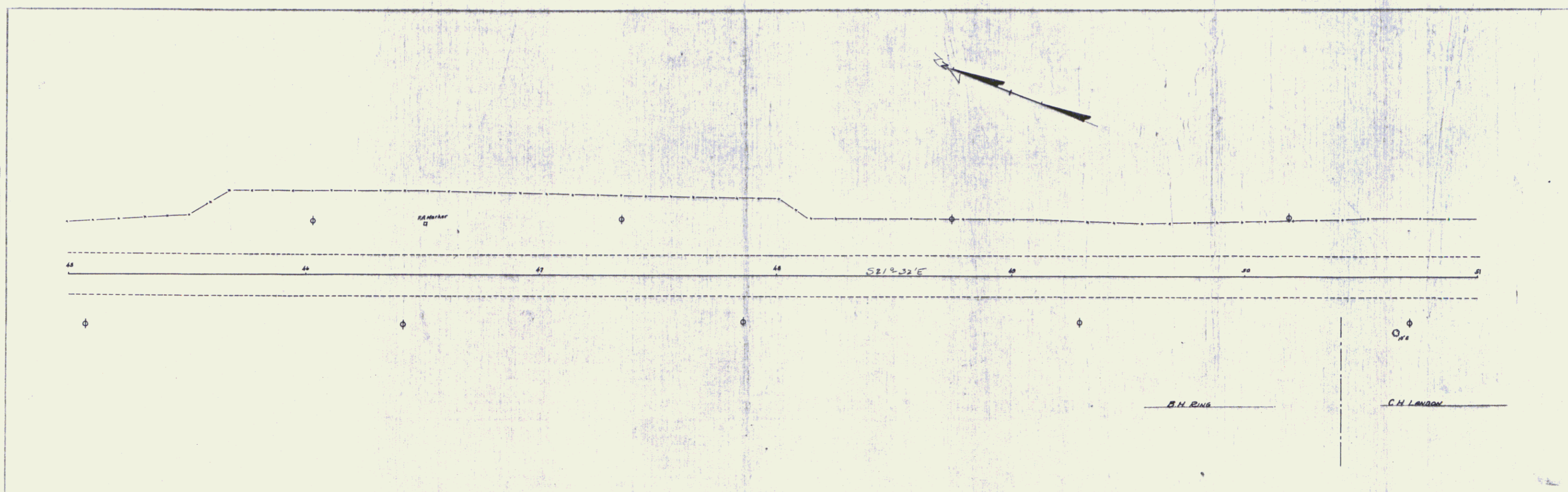

[Signature]

new Haven 62E -

44 (13)

12

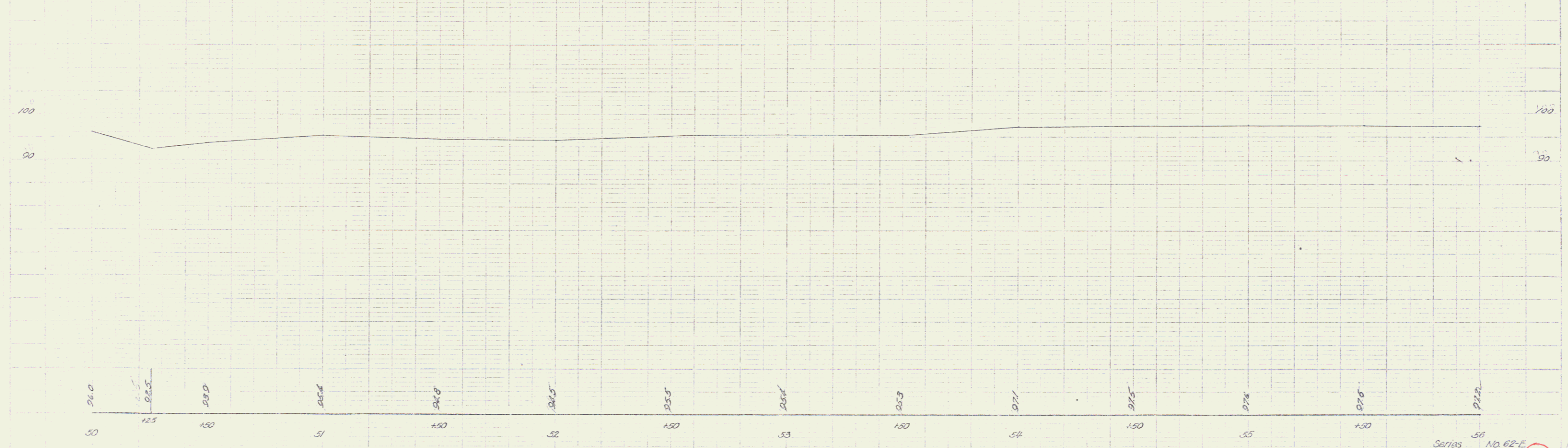
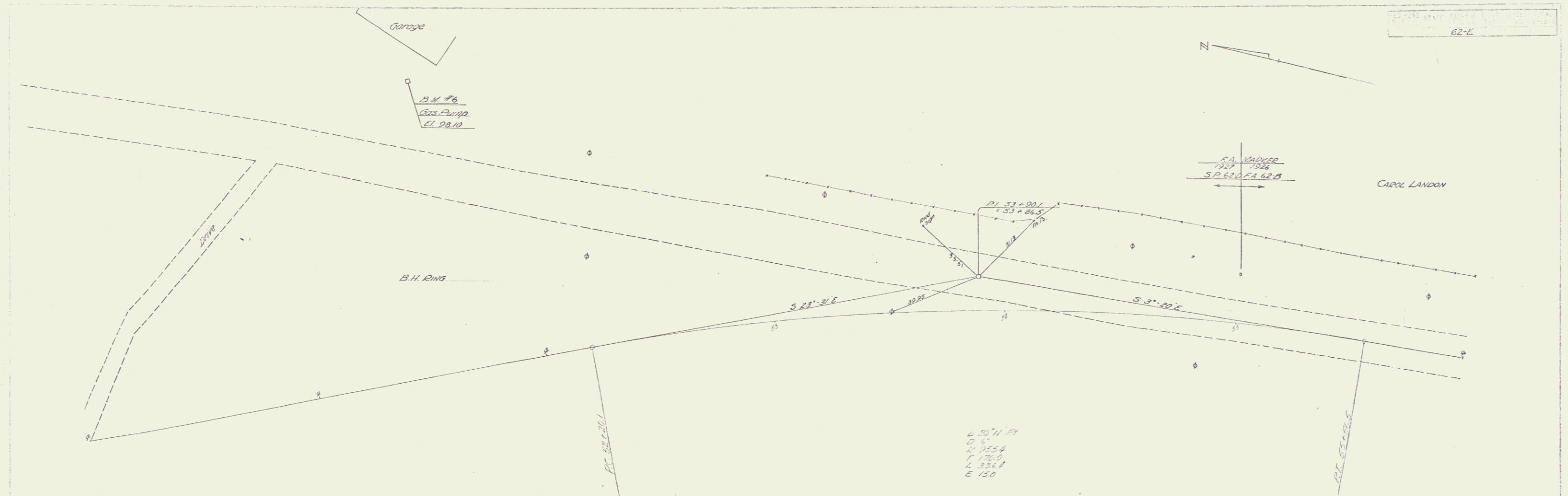

B.M. #6 Paint Spot on Gas Pump Foundation 127 ft. L. of Sta. 51+62. Elev. 98.10

Neil Harvey 14

62-E

CAROL LONDON

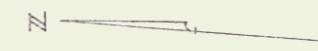

B.M. #7
Headwall
El. 95.45

50° 59' 53" N 25° 20'

50° 59' 53" N 25° 20'

S 3° 20' E

B.H. 2110

C.A. LONDON

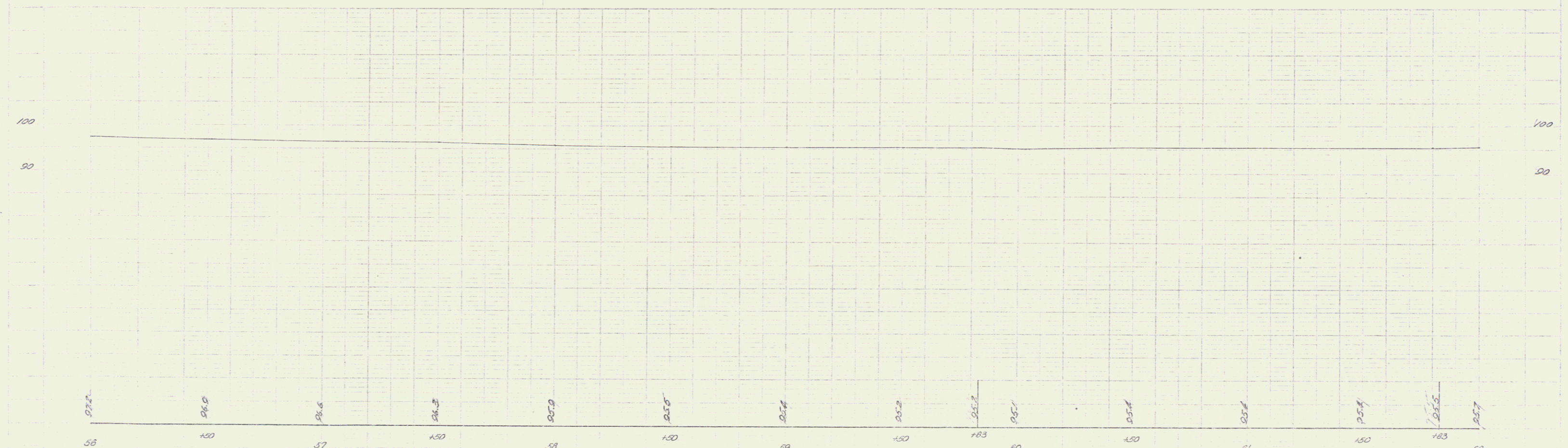

BM #7 Paint Spot on Headwall 15.5 ft. Lt. of Sta 59+80 Elev 95.45

Series 62 No. 62-E
Sheet of 48

W. H. Adams

15

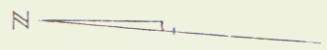

CAROL LONDON

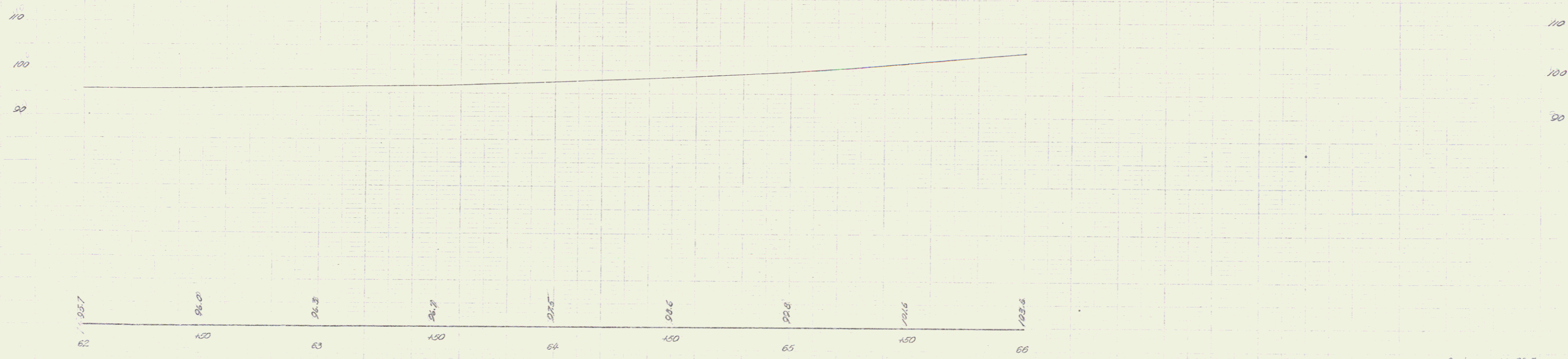
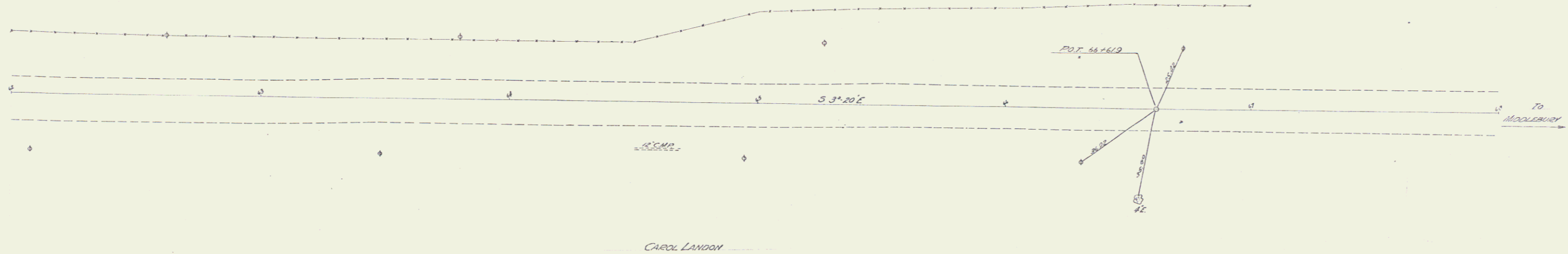

Series NO 62-E
Sheet of 41

16

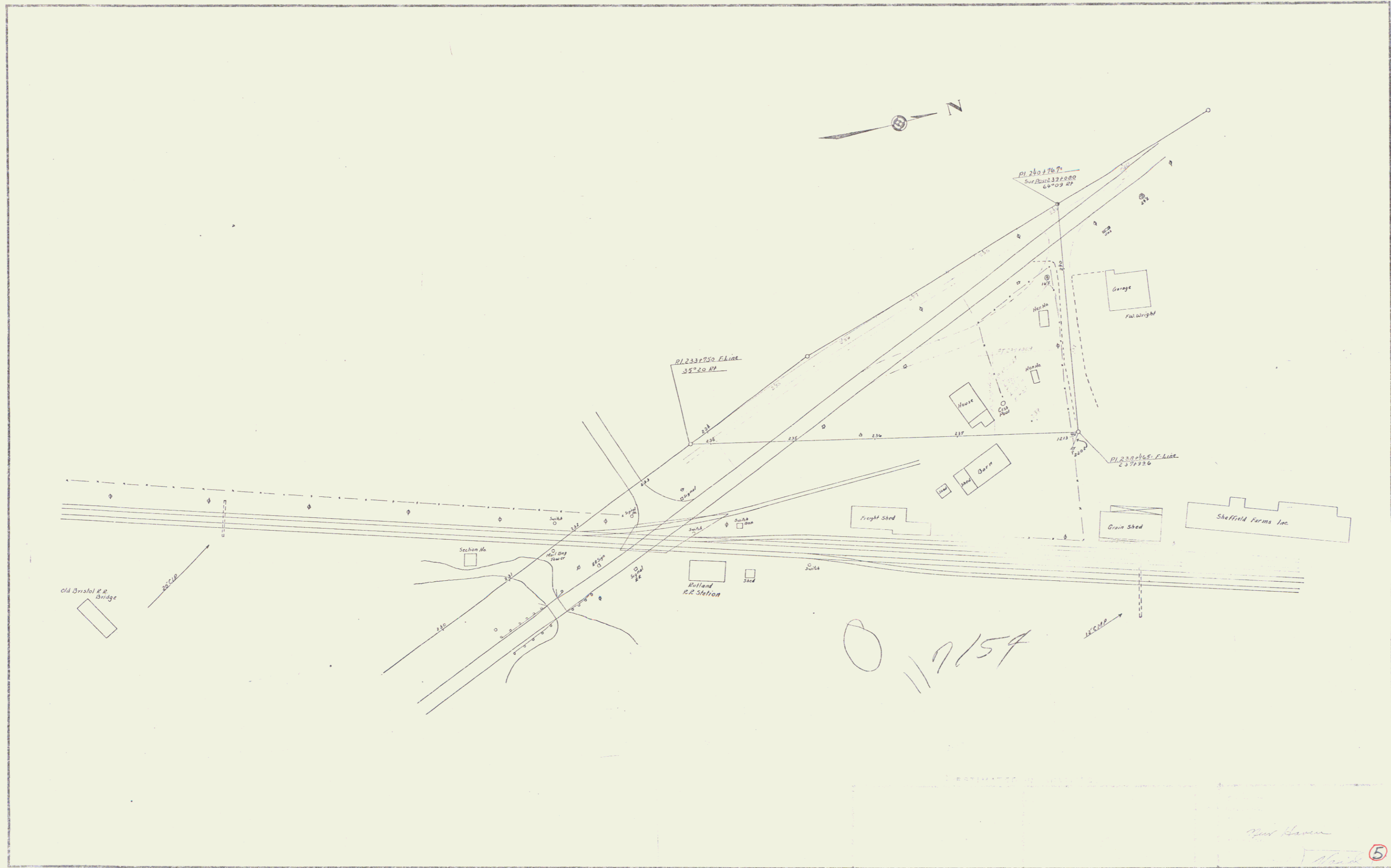

9154

Sheffield Farms Inc.

5

MANUFACTURED BY
MILWAUKEE
No. 100
No. 100

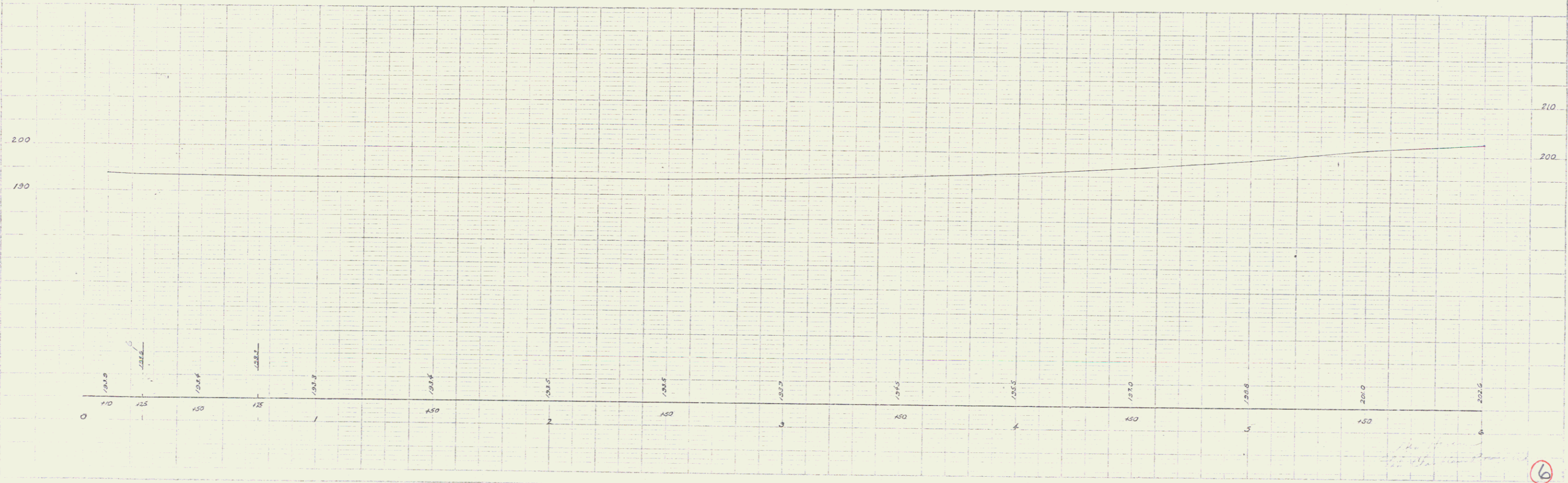
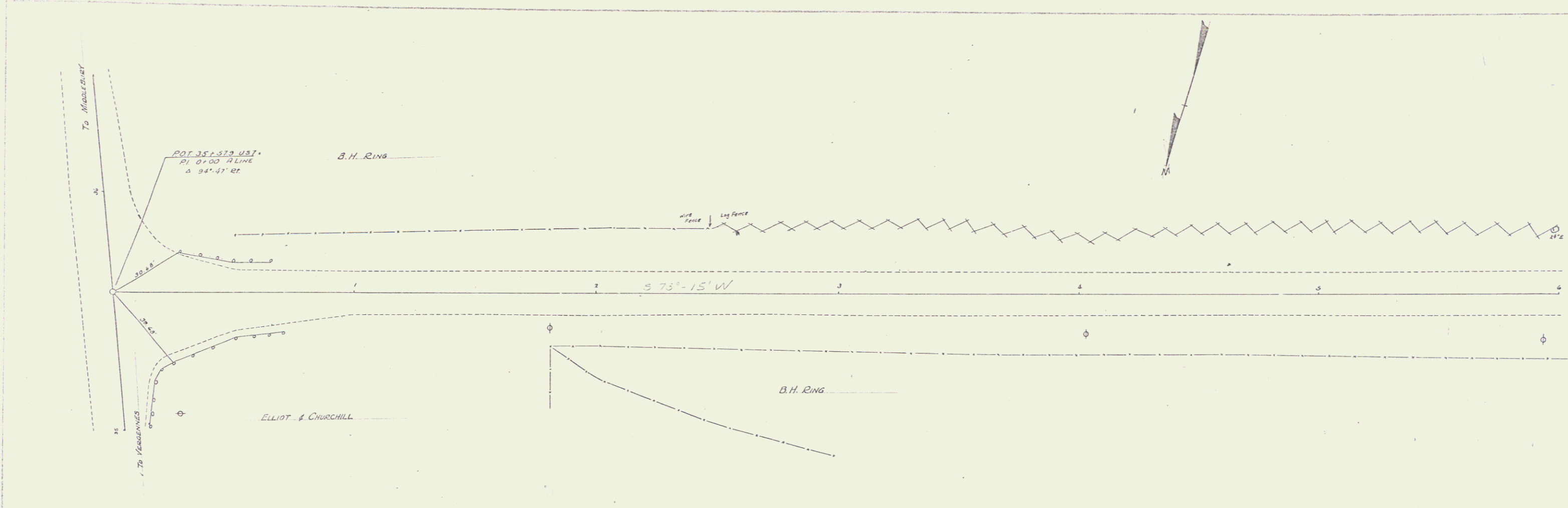

Handwritten notes on the left margin:
M.N. QUINLAN
M.N. QUINLAN
M.N. QUINLAN

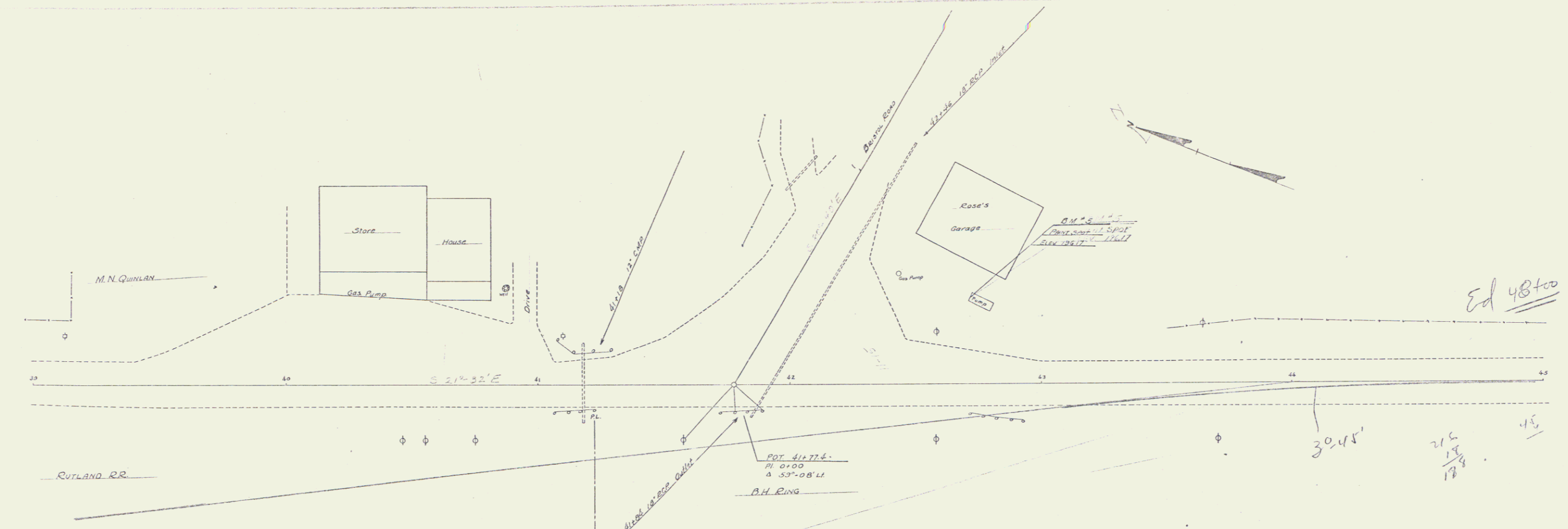

Ed 48400
216
18
18

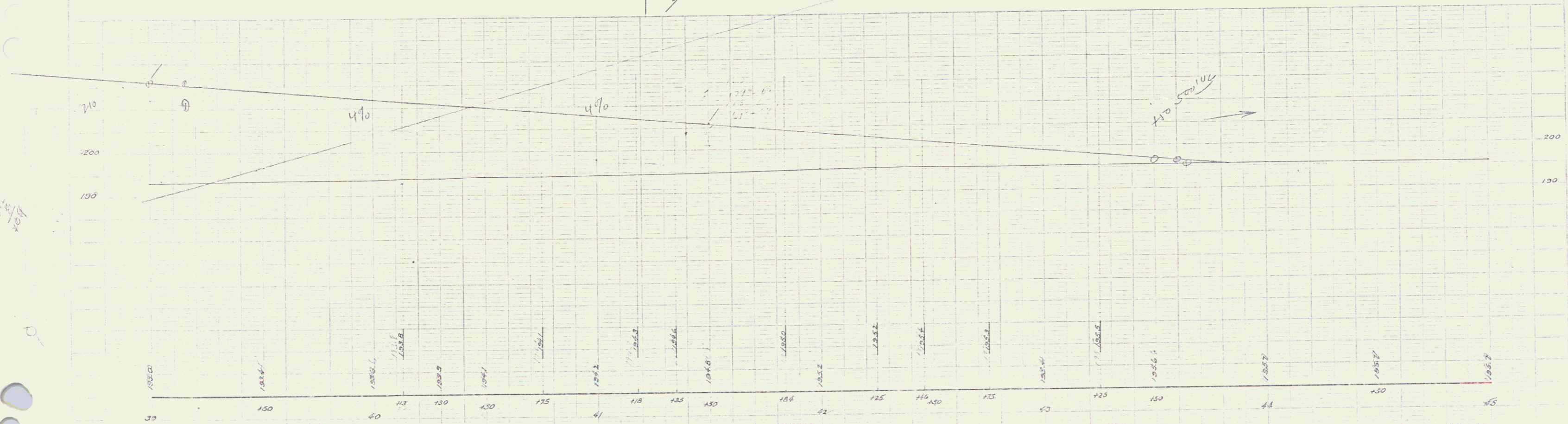

B.M. 3 PRINT SPOT ON GAS PUMP FDT. 33 FT STA 42+71 ELEV. 196.17



APPROXIMATE
 STATION
 45 46 47 48 49 50 51
 1952.77 1952.77 1952.8 1952.8 1952.8 1952.8 1952.8 1952.8 1952.8 1952.8 1952.8 1952.8

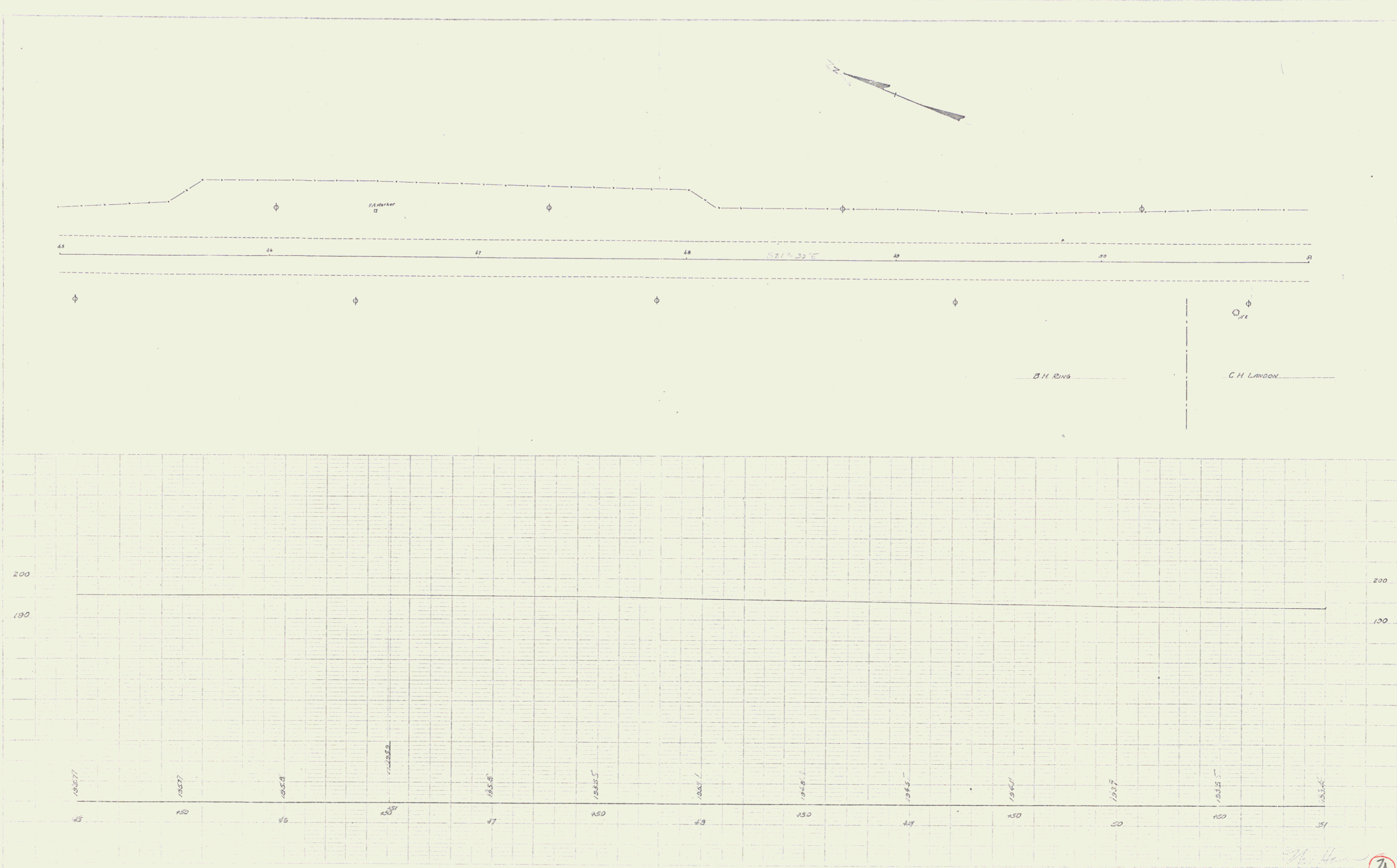

M. H. H. (7A)

PLAN
 DATE
 DRAWN BY
 CHECKED BY
 NO. 1000
 1/20/22

PROFILE
 DATE
 DRAWN BY
 CHECKED BY
 NO. 1000
 1/20/22

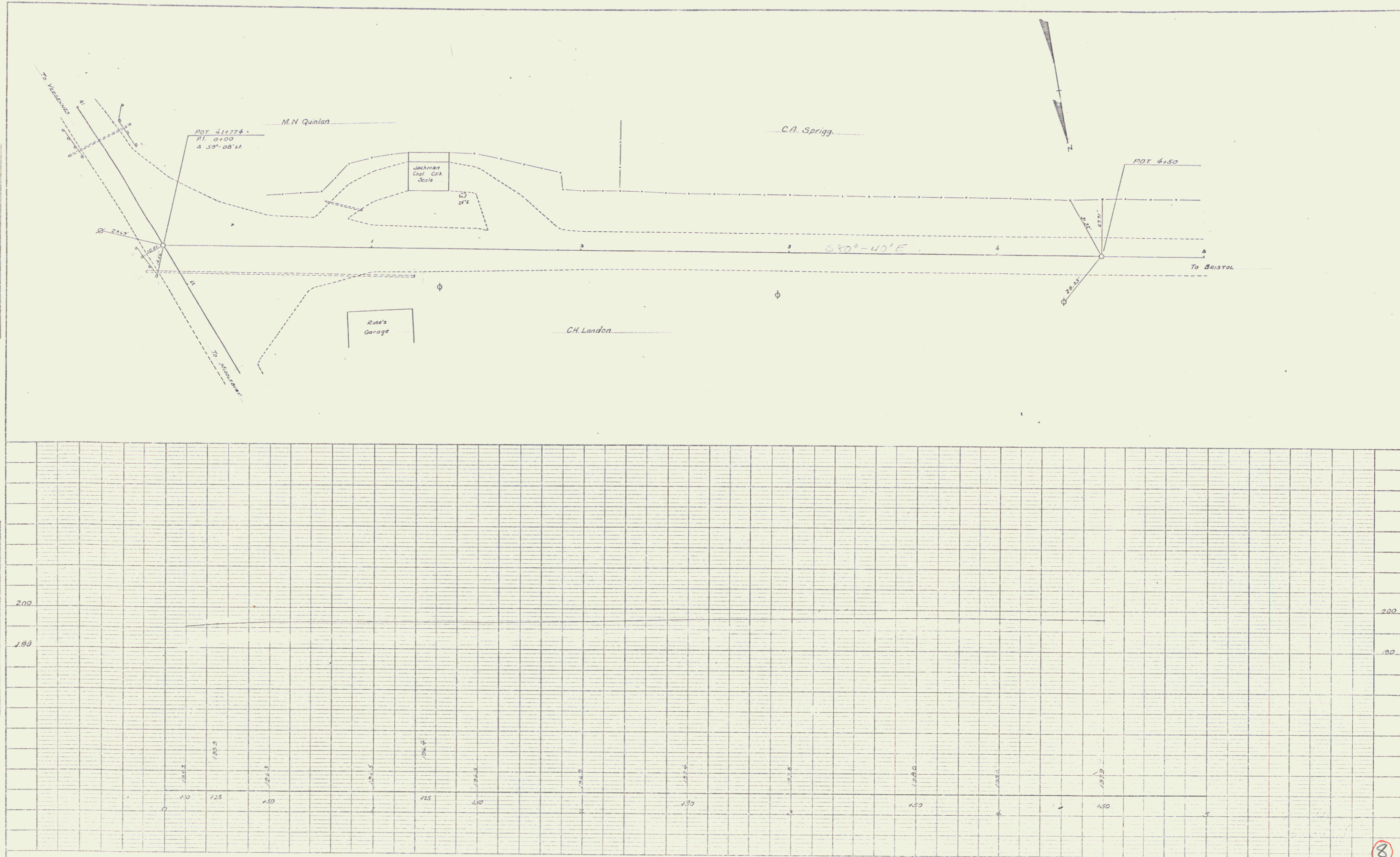
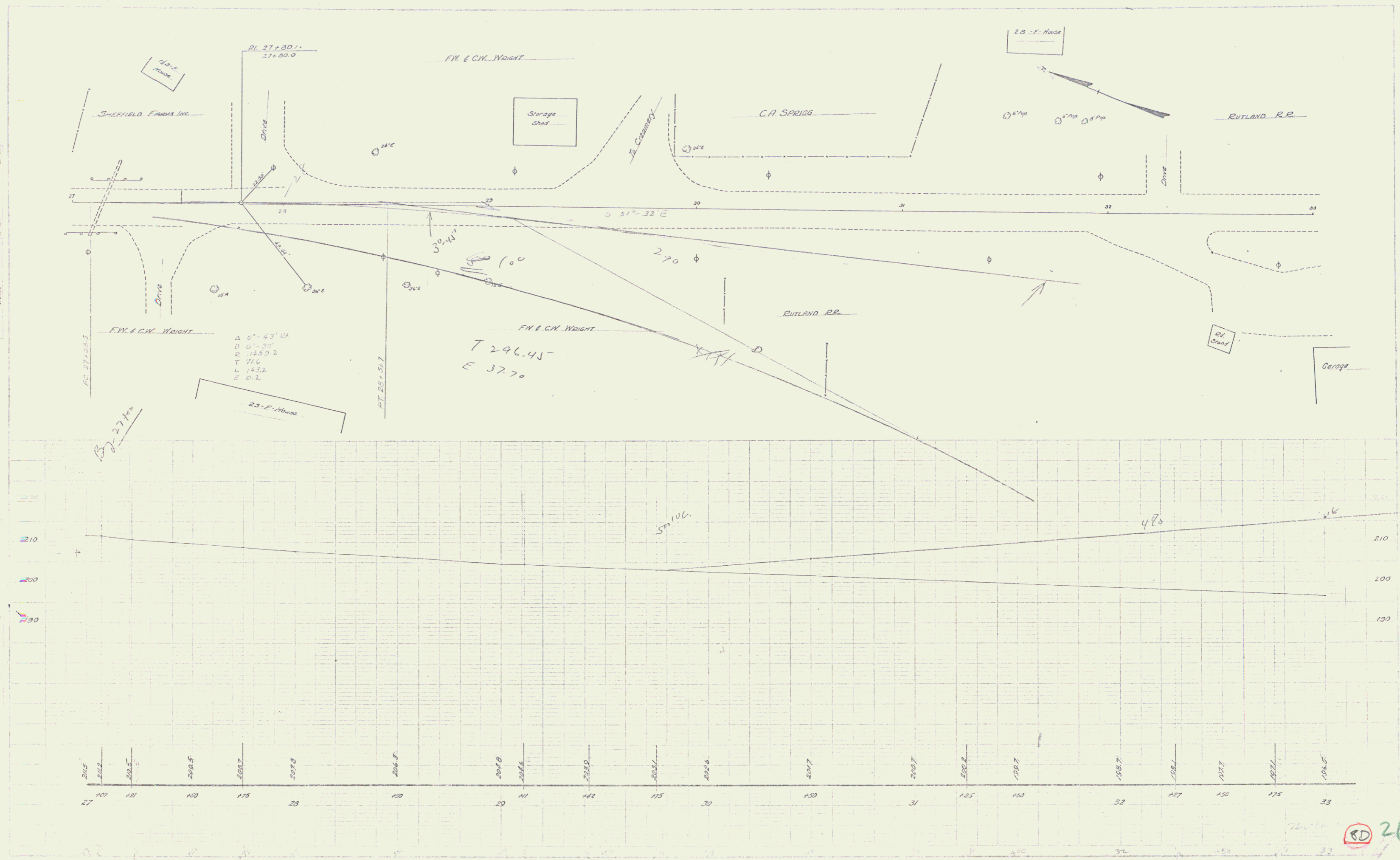
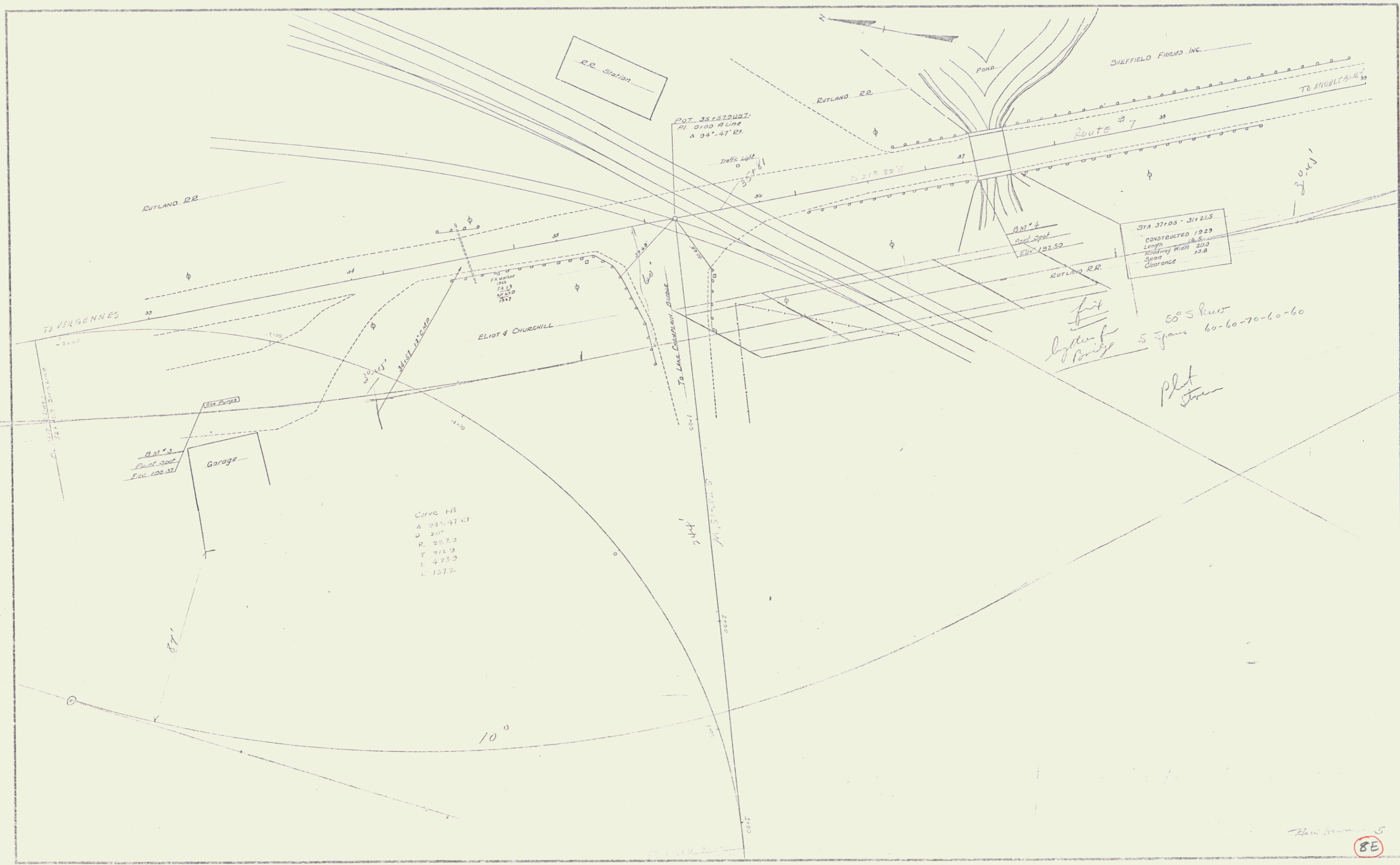

PLATE 1 - PLAN - PROFILE OF R.R. & E. HIGHWAY
 HOFFMAN & CO. INC. N.Y.

Numbered
References
Sheet
Date



80 26



3.5
2.6
1.4
1.0

194
23
117
4
121

500106
FI 236

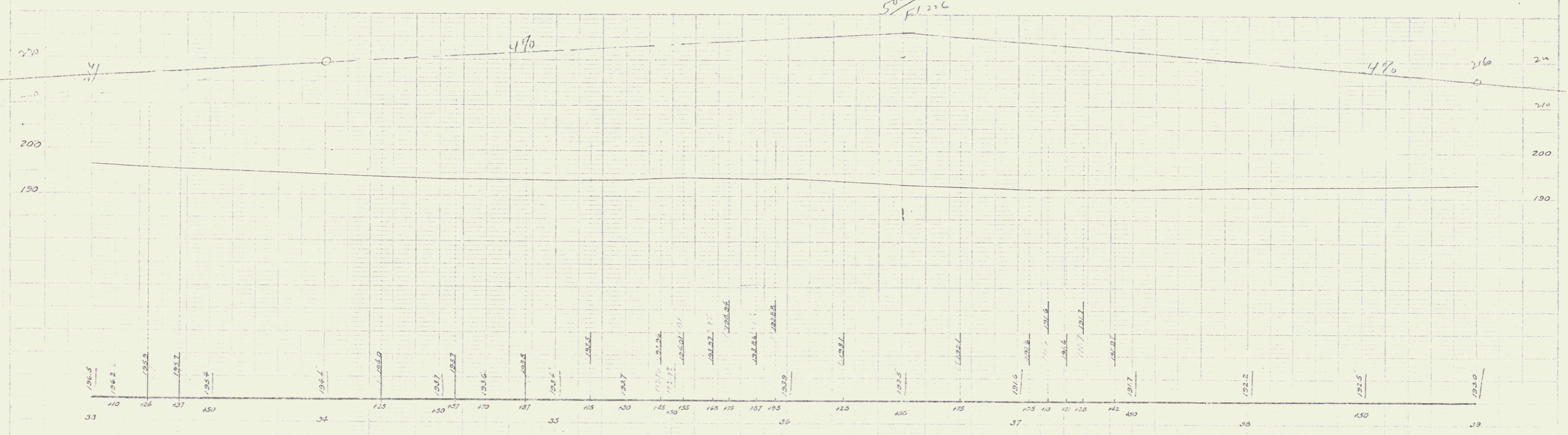

B.M. 3 PRINT SPOT ON GAS PUMP FDT. 46 FT RT STA 33+17 ELEV 198.37
B.M. 4 PRINT SPOT ON BRIDGE RAIL 8 RT STA 37+05 ELEV 192.50

Tom Harrison

85

28





*New Haven
Construction*

ESTIMATED QUANTITIES

--	--

Surveyed by	
Designed by	
Drawn by	
Traced by	
Checked by	
Series	
No. of	Filed
Sheet	Sheet
	10

R. H. Reynolds
C. W. R.
1/11/17
2/1/17

R. H. Reynolds
C. W. R.
1/11/17
2/1/17

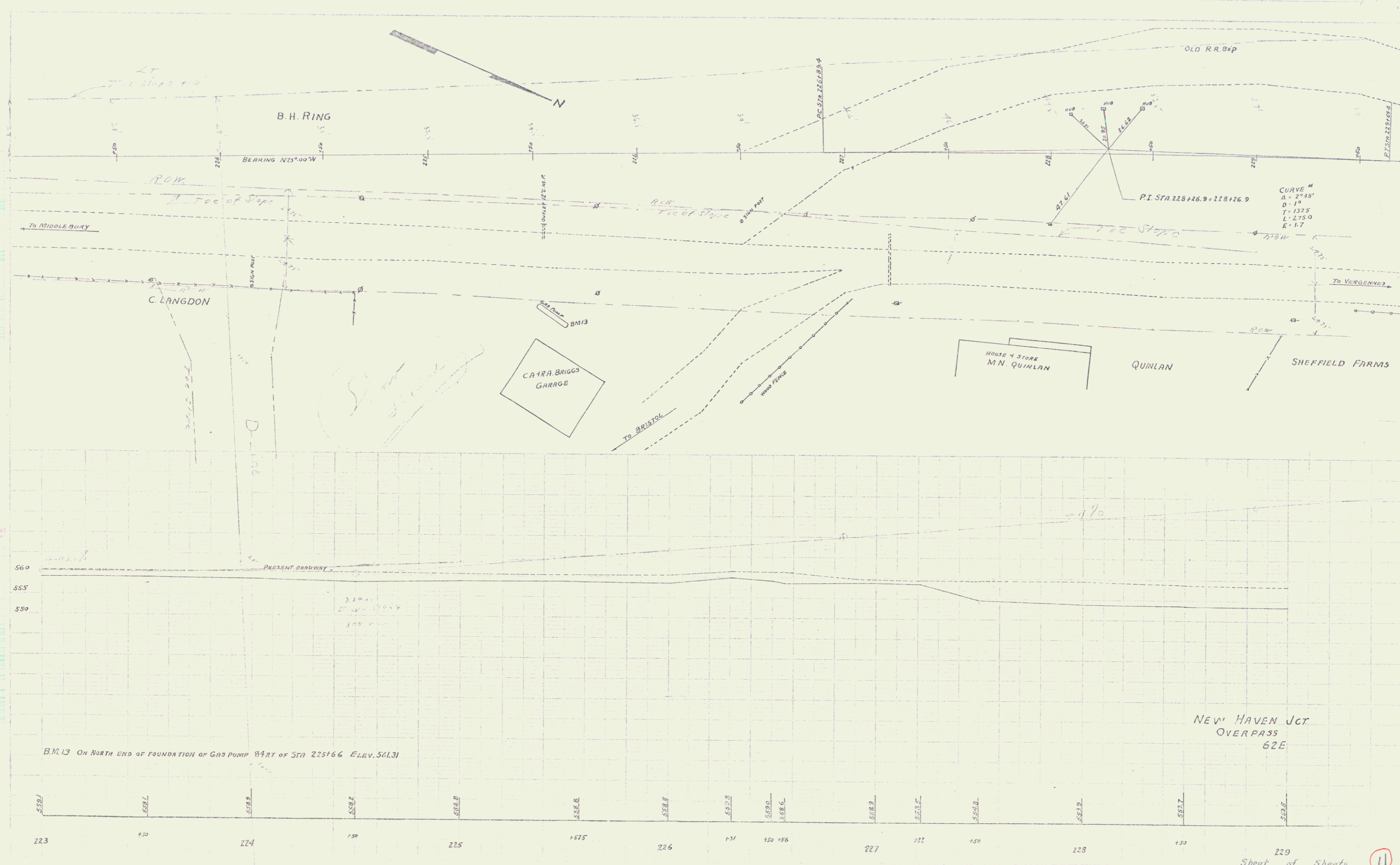

B.M. 13 ON NORTH END OF FOUNDATION OF GAS PUMP 84 FT OF STA 225+66 ELEV. 56.131

NEW HAVEN JCT
OVERPASS
62E

R. H. Arnold
C. E. N.
1/14/17
1/24/17

R. H. Arnold
C. E. N.
1/14/17
1/24/17

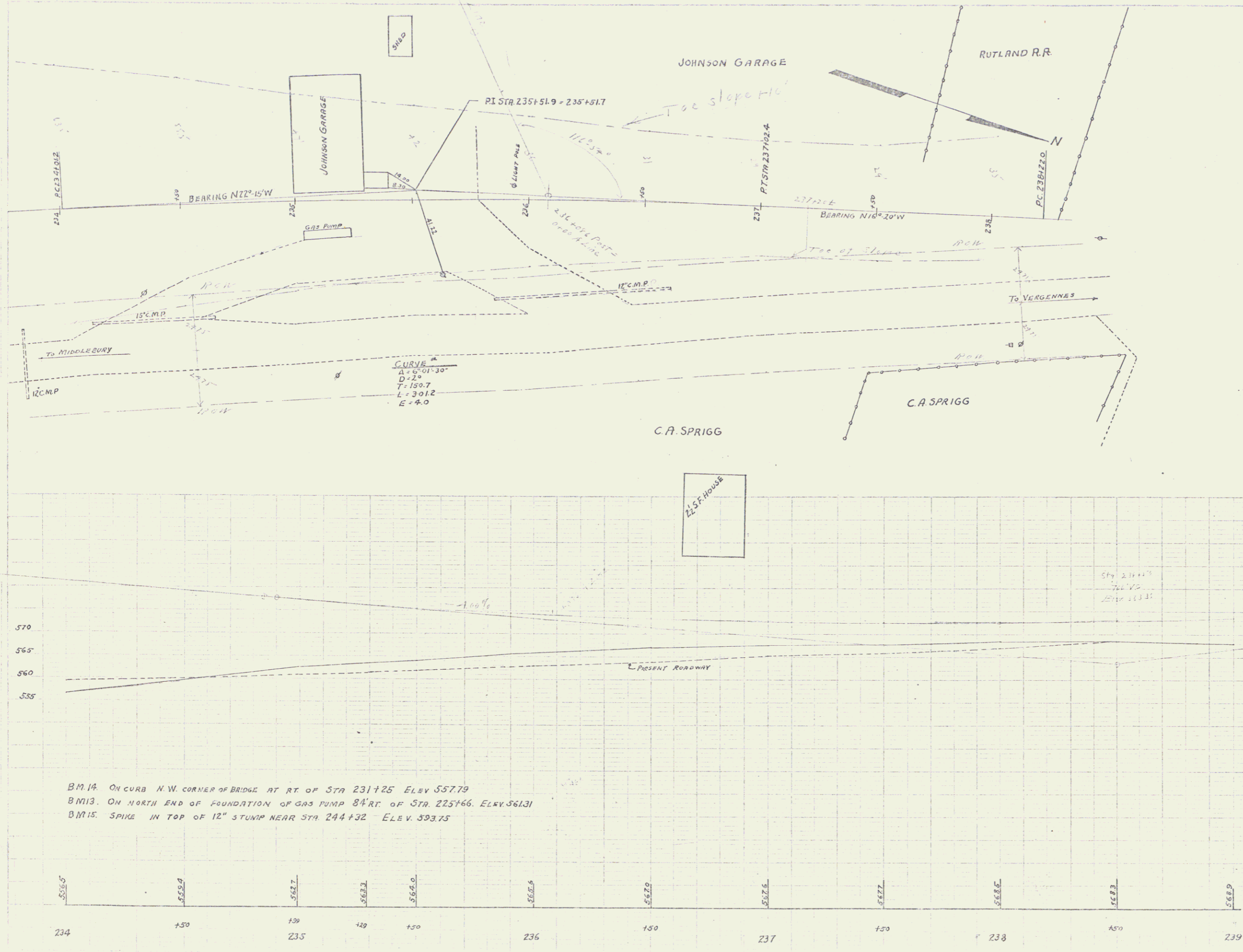

11A

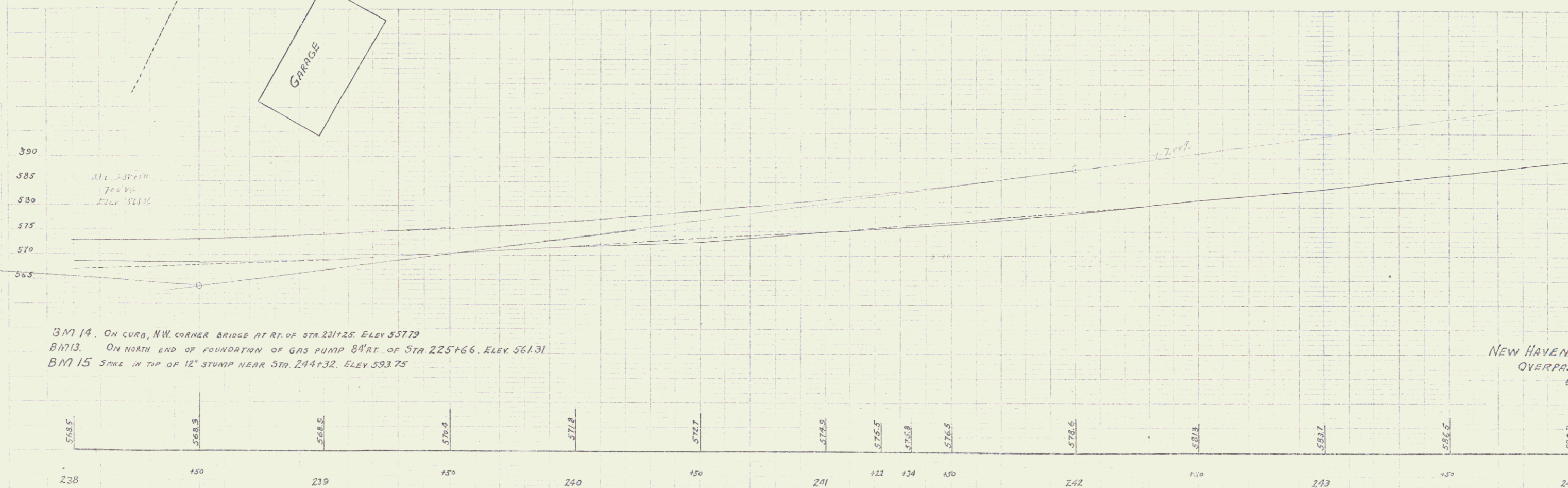
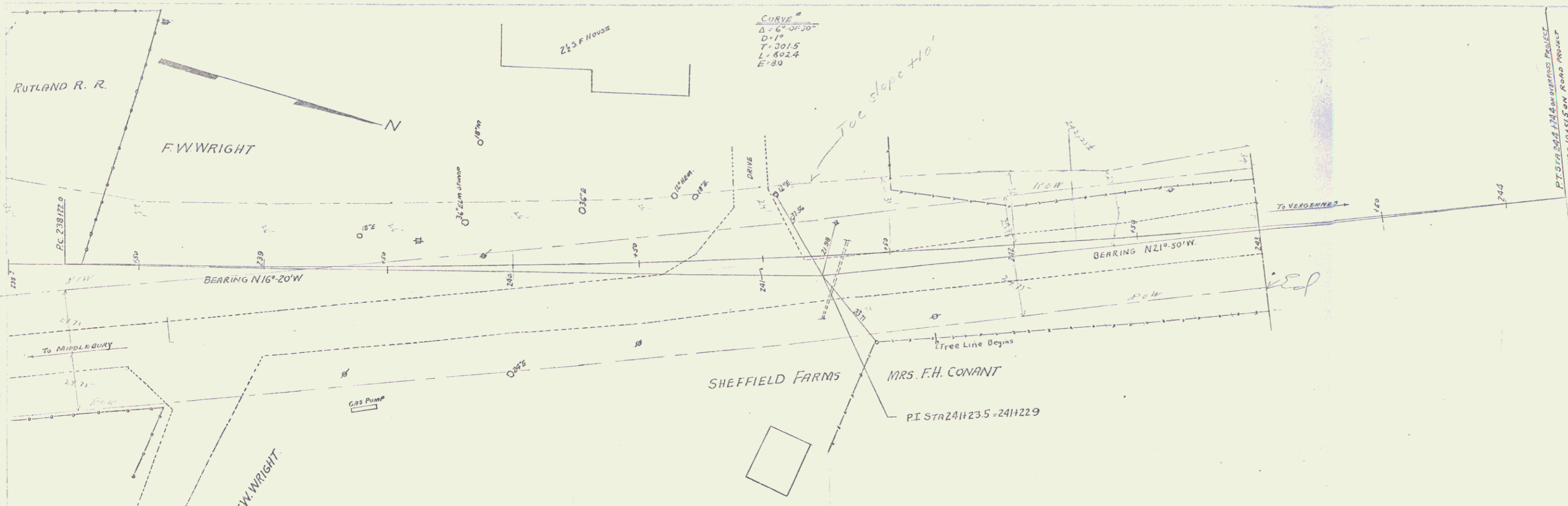

115

33