

PARCEL 1

GRANTOR	KATHLEEN M. WILLIAMS
STATIONS	30+00 - 33+47 ±
TAKING	0.3 A ±
REMAINDER	149.7 A ±
RIGHTS	NONE
TITLE TAKEN	WDOE 1/25/60
RECORDED	CHARLOTTE - BK 28-PG 48-4/30/60

PROFILE

DATE	11/11/60
BY	J. W. B. / J. W. B.
CHECKED	J. W. B. / J. W. B.
SCALE	1" = 50'

CHARLOTTE
ENGINEERING & SURVEYING
INCORPORATED
No. 100 S. 1st St.
Charlotte, N.C. 28202

(Q.C.D. AREA) - PART OF THE SAME LAND AND PREMISES ACQUIRED BY THE STATE OF VERMONT BY THE FOLLOWING INSTRUMENTS:
 1. CONDEMNATION OF WILLIAM O., SR., & IRENE F. SPEAR, LESSEES, DATED MAY 4, 1960 AND RECORDED IN BK. 28, PGS. 59-65.
 2. CONDEMNATION OF FIRST METHODIST CHURCH OF SHELBURNE AND TROY ANNUAL CONFERENCE OF THE METHODIST CHURCH, LESSOR, DATED MAY 16, 1960 AND RECORDED IN BK. 28, PG. 65.
 BOTH OF THE TOWN OF CHARLOTTE LAND RECORDS.

CHARLOTTE CLERK'S OFFICE

January 31 19 85
 Received for recorded at 3:00 o'clock P. M.
 and recorded in Vol. 6 on Page 5
 Attest. *Margaret B. Hermon* Town Clerk

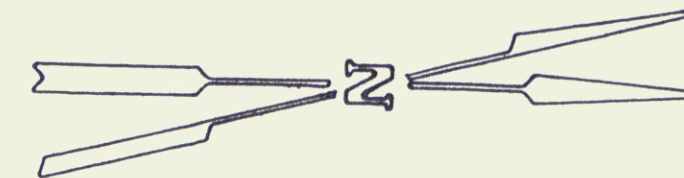

STATE OF VERMONT
 TO
 TOWN OF CHARLOTTE
 1/8/85
 RECORDED BK 44/311-312

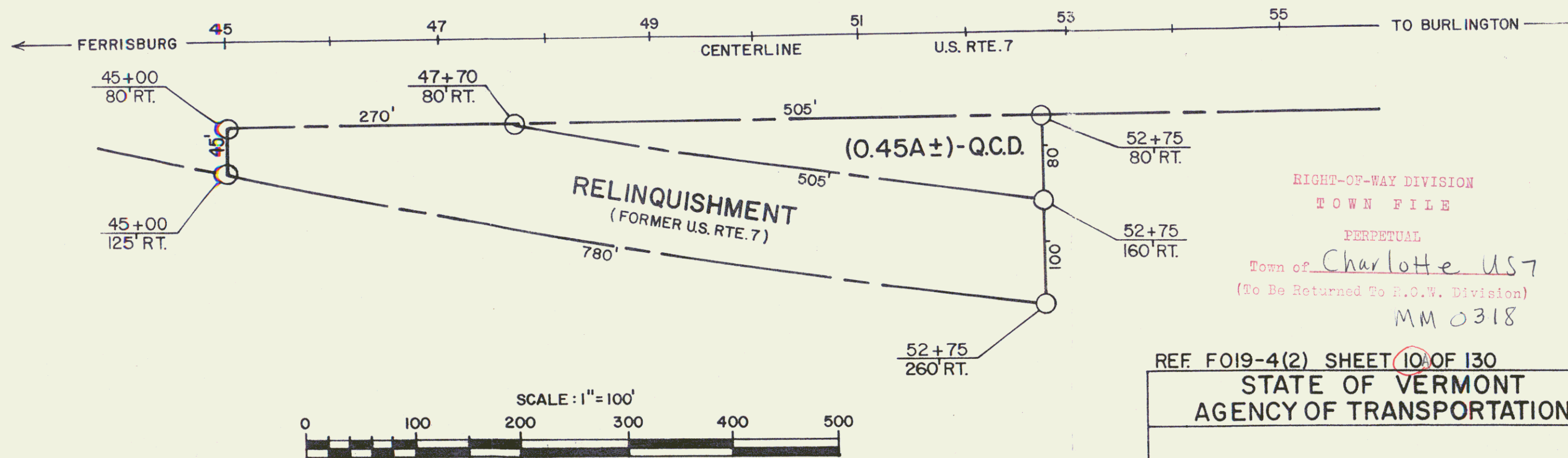

RIGHT-OF-WAY DIVISION
 TOWN FILE
 PERPETUAL
 Town of Charlotte US7
 (To Be Returned To R.O.W. Division)
 MM 0318

REF. FO19-4(2) SHEET 10 OF 130

STATE OF VERMONT
 AGENCY OF TRANSPORTATION

TOWN OF CHARLOTTE

APPROX. SCALE 1"=100' DATE 10-26-84 DRAWN BY D.E.M.

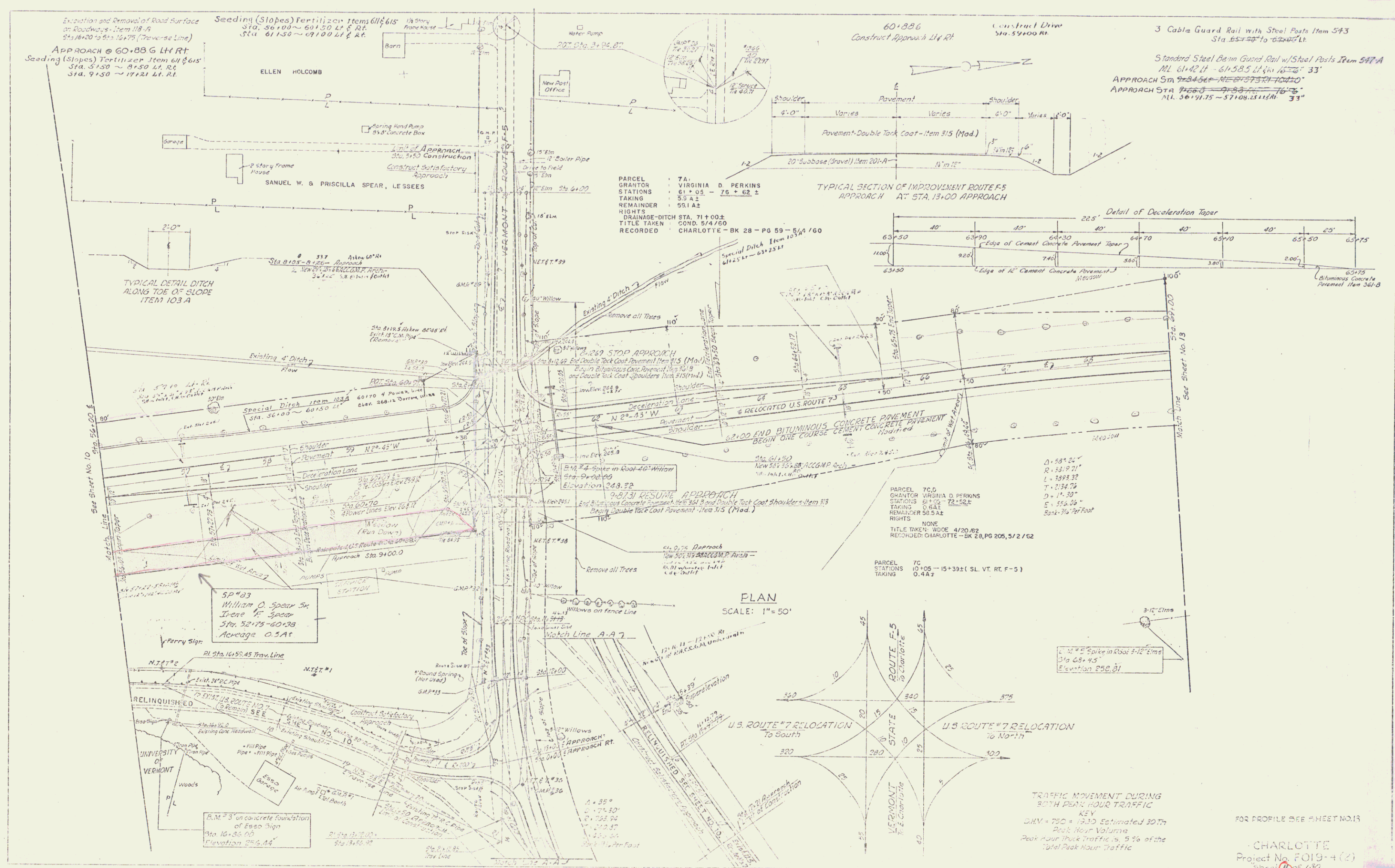

PARCEL 7A
 GRANITOR VIRGINIA D. PERKINS
 STATIONS 61+05 - 76+62 ±
 TAKING 0.44 ±
 REMAINDER 59.1 A2
 RIGHTS NONE
 DRAINAGE-DITCH STA. 71+00 ±
 TITLE TAKEN COND. 5/4/60
 RECORDED CHARLOTTE - BK 28 - PG 59 - 5/4/60

PARCEL 7C
 GRANITOR VIRGINIA D. PERKINS
 STATIONS 61+75 - 72+52 ±
 TAKING 0.44 ±
 REMAINDER 58.5 A2
 RIGHTS NONE
 TITLE TAKEN NONE 4/20/62
 RECORDED CHARLOTTE - BK 28, PG 205, 5/2/62

PLAN
 SCALE: 1" = 50'

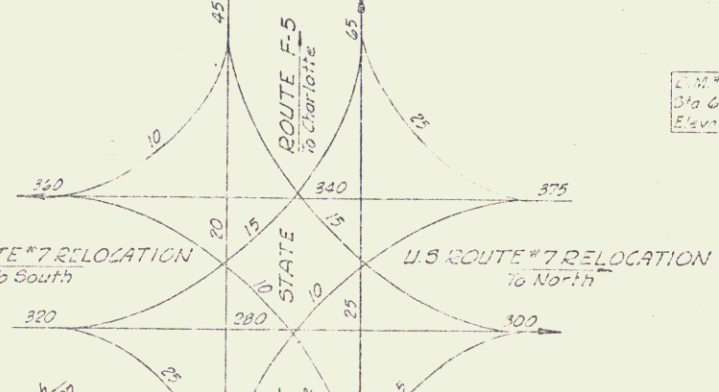

TRAFFIC MOVEMENT DURING BOTH PEAK HOUR TRAFFIC
 KEY
 CHV = 750 = 1930 Estimated 30th Peak Hour Volume
 Peak Hour Traffic is 5% of the Total Peak Hour Traffic

FOR PROFILE SEE SHEET NO. 13
 CHARLOTTE
 Project No. F019-4 (2)
 Sheet 11 of 130

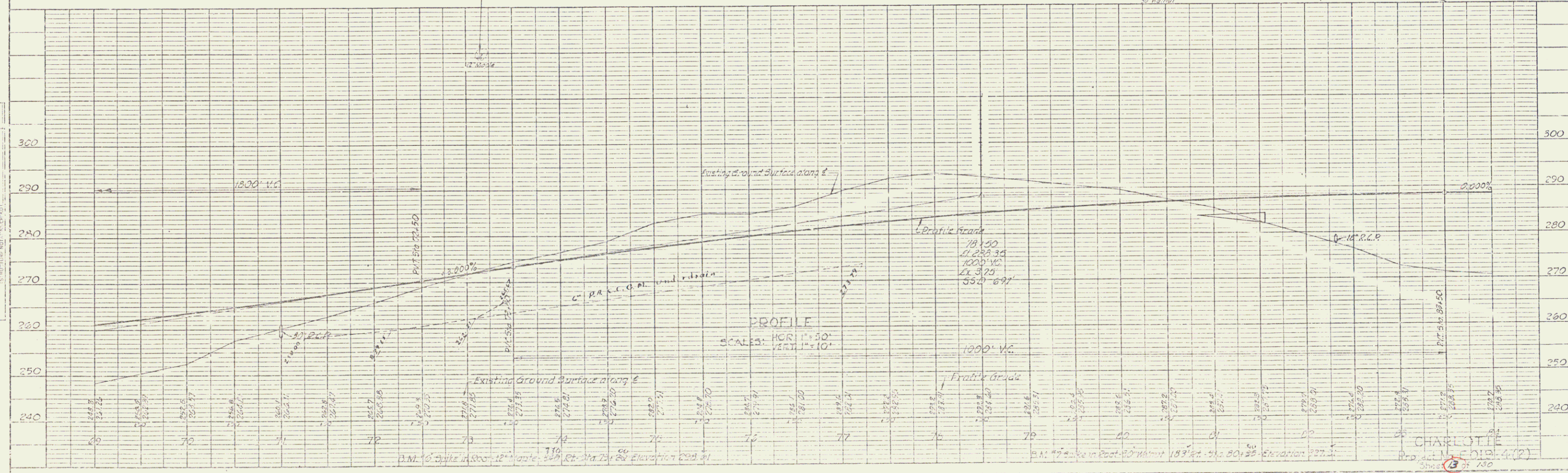
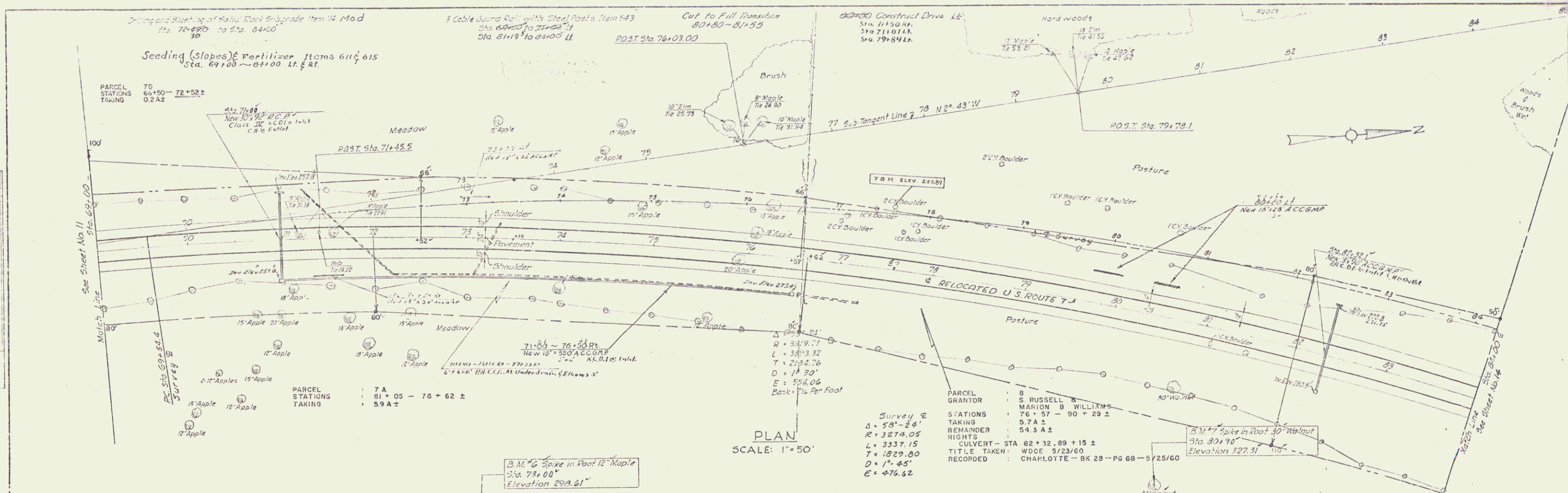

PLAN

SEARCHED
INDEXED
SERIALIZED
FILED

PROFILE

SEARCHED
INDEXED
SERIALIZED
FILED

CHARLOTTE
 PROJECT NO. 101-4(2)
 SHEET 6 OF 150

Seeding Slopes & Fertilizer Items 616 615
Sta. 84+00 ~ 90+50 LI & RT

Construct Drive
Sta. 87+90 RI
Sta. 95+00 RT

3 Cable Guard Rail with Steel Posts Item 543
Sta. 84+00 to 90+28 LI 35
88+00 to 90+28 RT

Cut to Fill Transition
97+45 - 98+20
Treated Timber Curb Item 558
Sta. 8E+19 ~ 90+81 RI 242 U.

Drilling and Blasting of Solid Rock Subgrade Item 114 Mod
Sta. 84+00 to Sta. 87+00
Sta. 91+00 to Sta. 93+00
Sta. 97+45 to Sta. 98+20

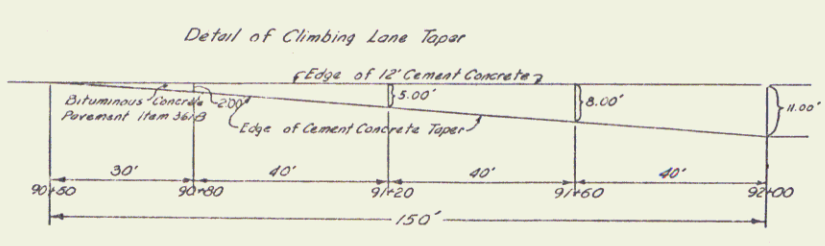
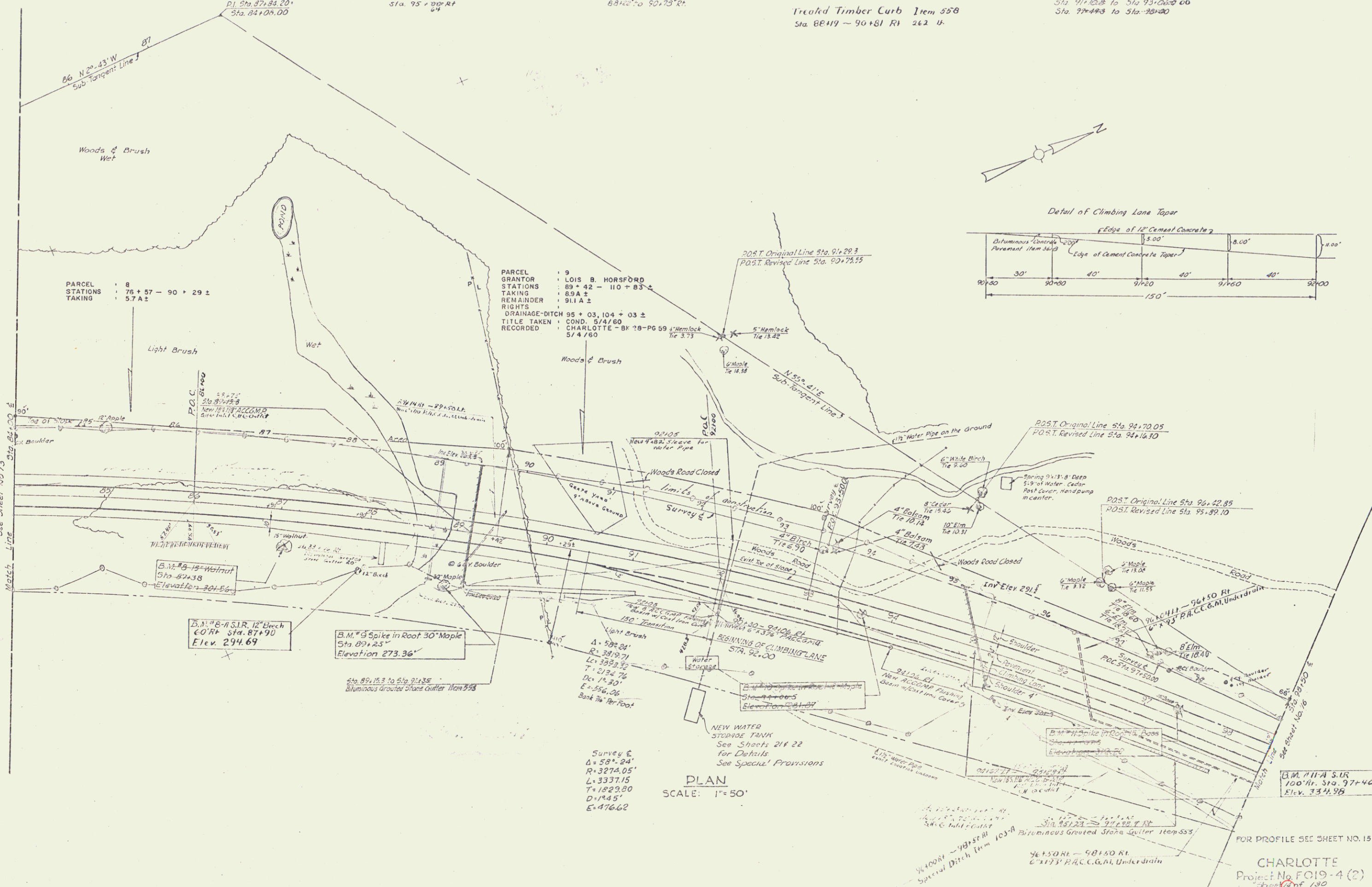

PARCEL 8
STATIONS 76+57 - 90+29 ±
TAKING 57 A ±

PARCEL 9
GRANTOR LOIS B. HORSFORD
STATIONS 89+42 - 110+83 ±
TAKING 89 A ±
REMAINDER 91 A ±
RIGHTS
DRAINAGE-DITCH 95+03, 104+03 ±
TITLE TAKEN COND. 5/4/60
RECORDED CHARLOTTE-BK 18-PG 59
5/4/60

B.M. # 15 - Walnut
Sta. 89+38
Elevation 201.56

B.M. # 9 Spike in Roof 30" Maple
Sta. 89+25
Elevation 273.36

Survey E
Δ = 58° 24'
R = 3274.05'
L = 3337.15'
T = 1823.00'
D = 194.5'
E = 476.62'

PLAN
SCALE: 1" = 50'

B.M. # 11 - S.I.R.
100' RI, Sta. 97+40
Elev. 334.95

FOR PROFILE SEE SHEET NO. 15
CHARLOTTE
Project No. FO19-4 (2)
Sheet 1 of 100

7

DATE	
BY	
CHECKED	
IN CHARGE	
NO.	

DATE	
BY	
CHECKED	
IN CHARGE	
NO.	

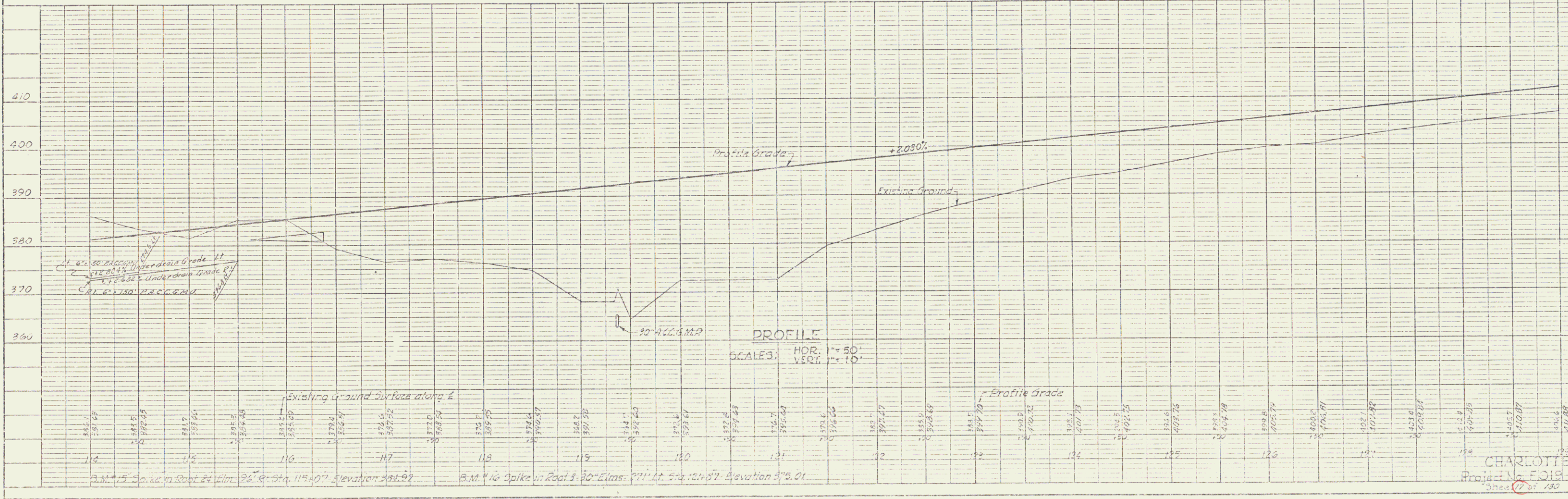
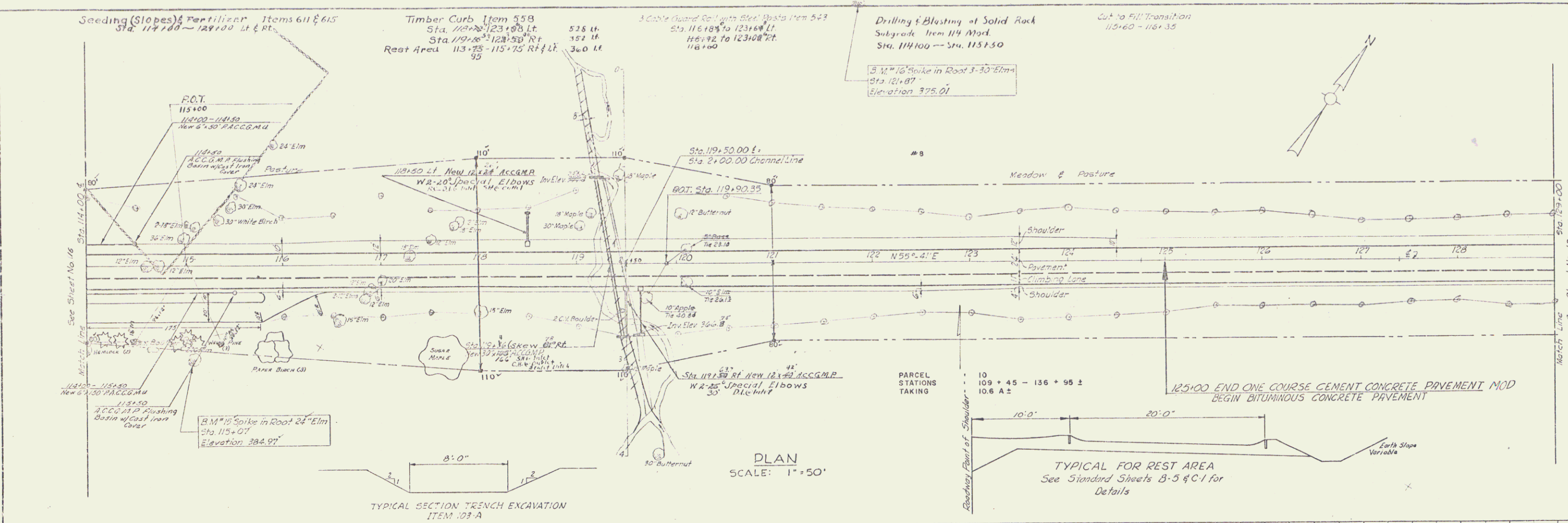

CHARLOTT
Project No. F018-4(2)
Sheet 1 of 100

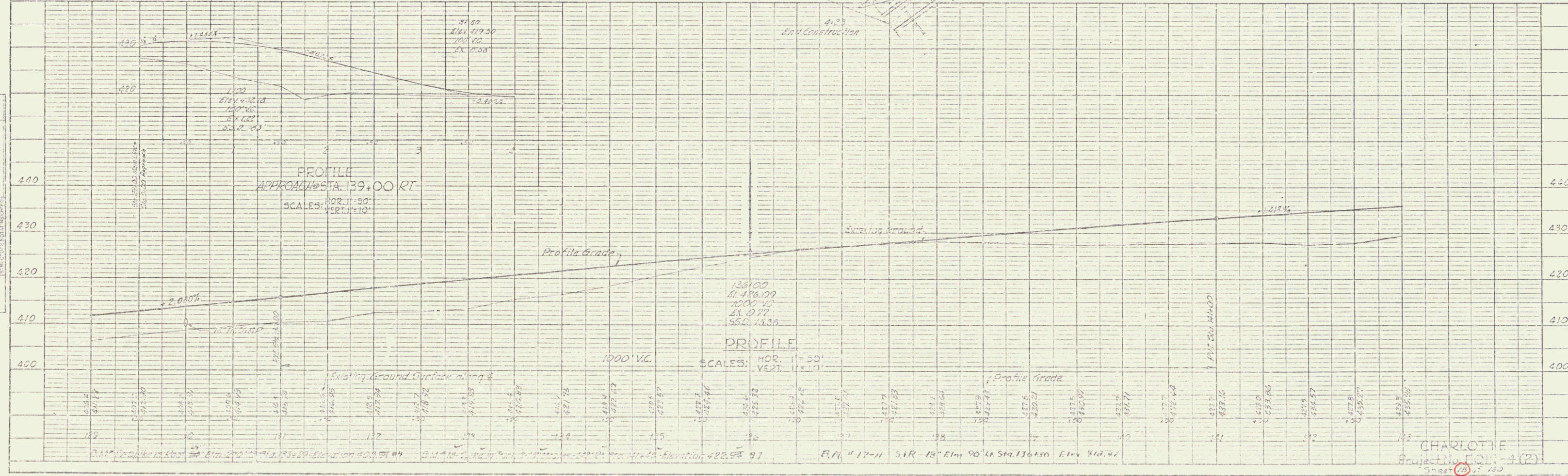
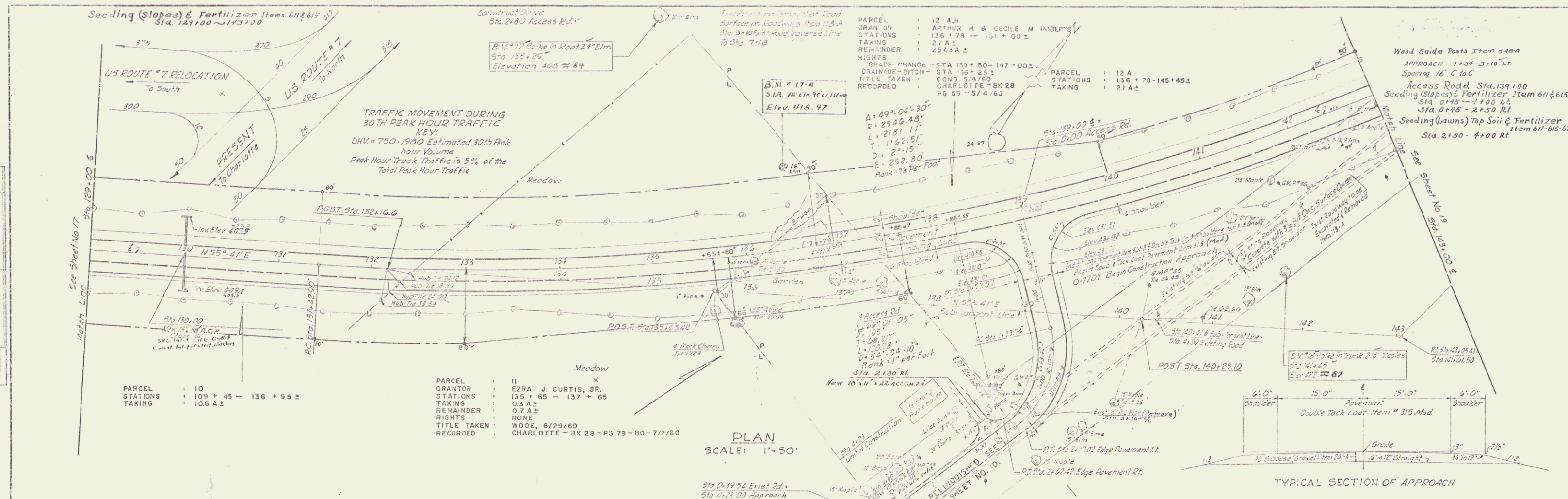

PLAN	
DATE	
BY	
CHECKED	
IN CHARGE	
APPROVED	
DATE	

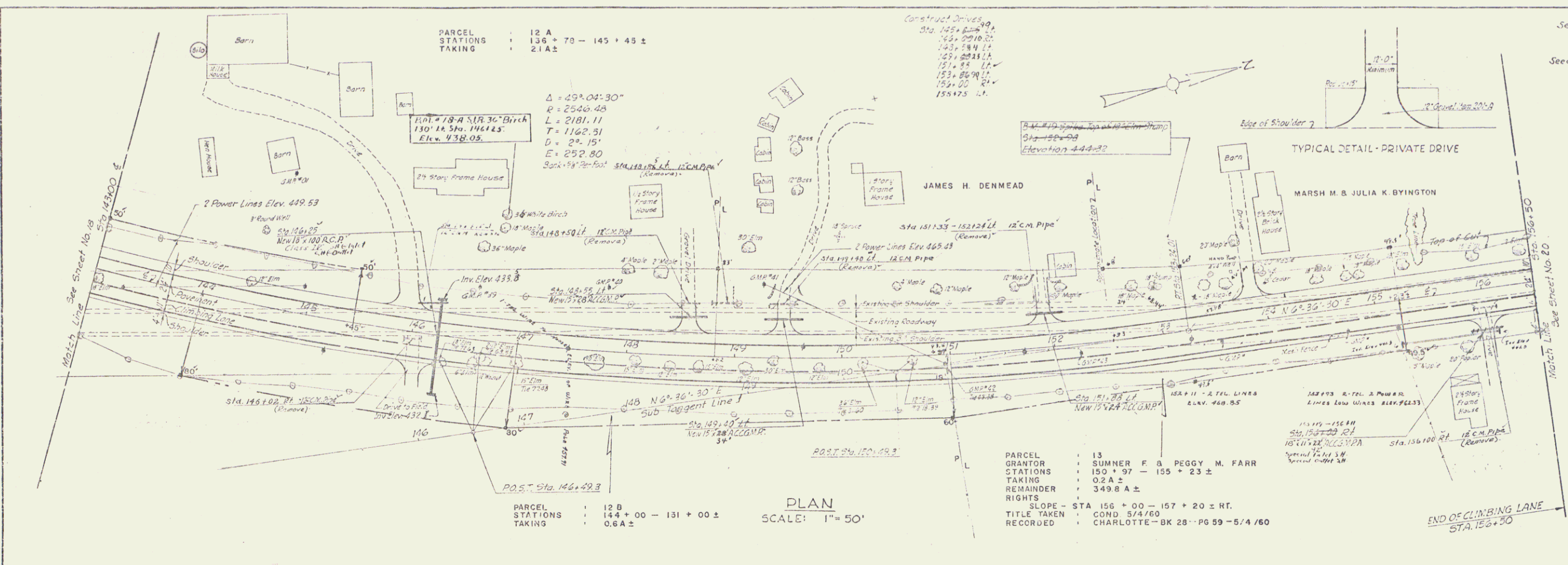

PROFILE	
DATE	
BY	
CHECKED	
IN CHARGE	
APPROVED	
DATE	

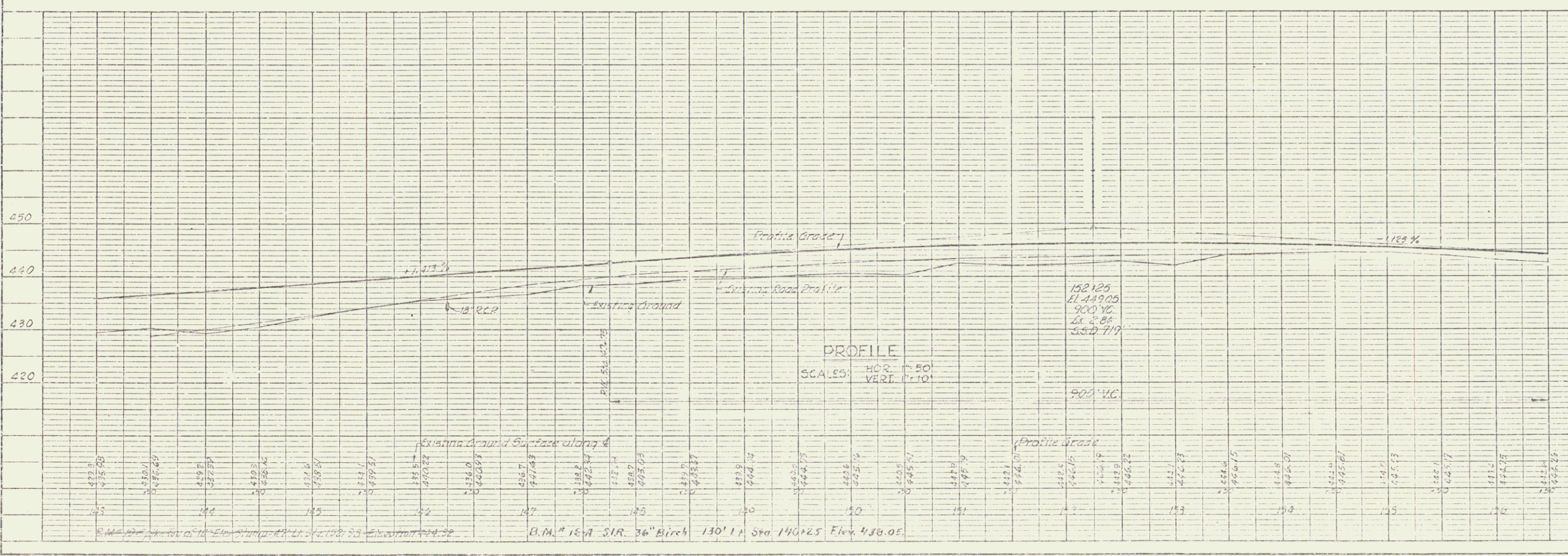
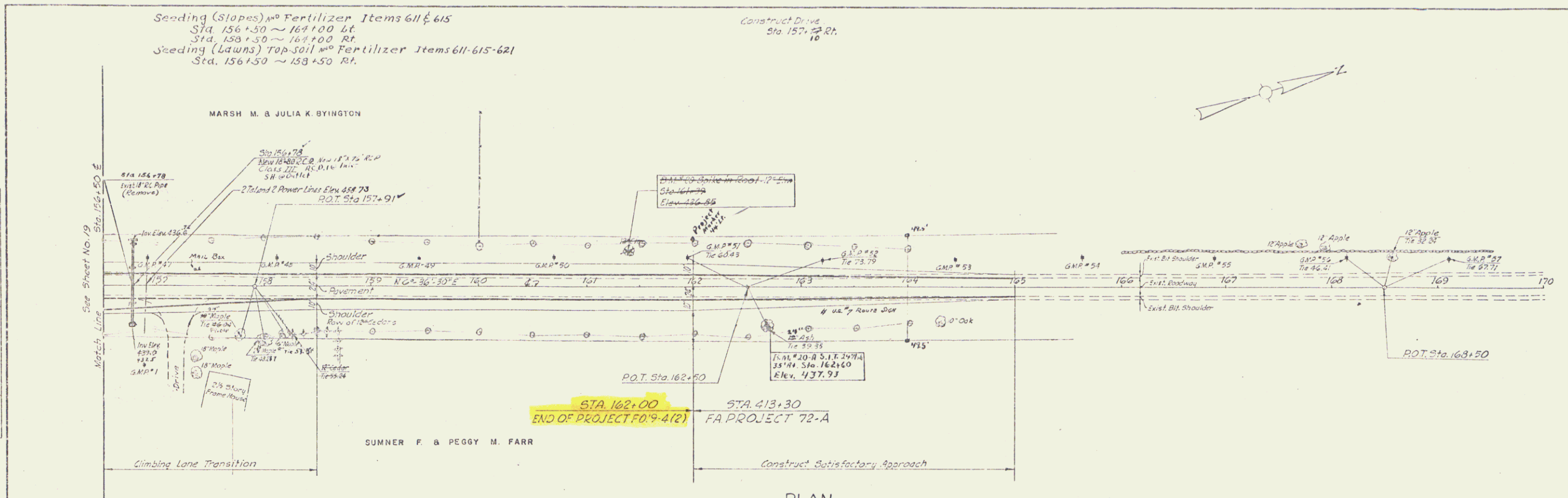
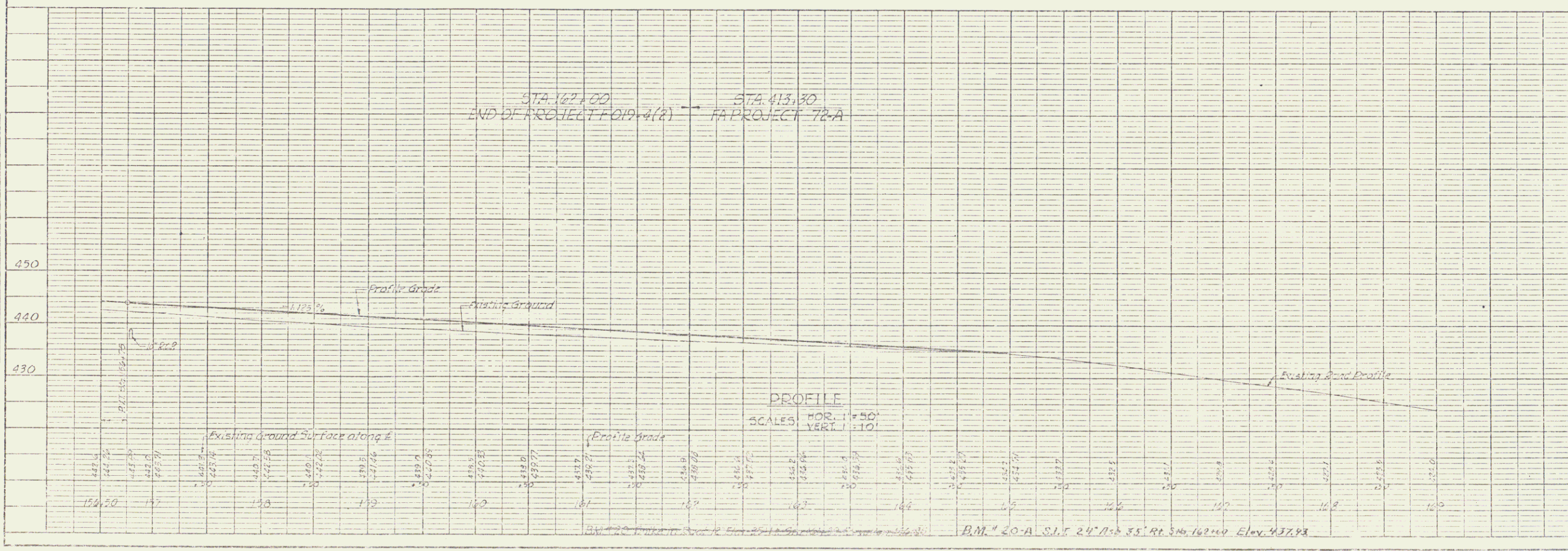

PLATE 1 PLAN, PROFILE & P&R & STANDARD
SECTION & CROSS SECTION



PLAN
SCALE: 1" = 50'



PROFILE
SCALE: HOR. 1" = 50'
VERT. 1" = 10'

CHARLOTTA
Project No. FO19-4(2)
Sheet 10 of 10

12