

Sta	to	Dist	Length
431701	to	431726	24 ft
431726	to	431751	24 "
431751	to	431776	24 "
431776	to	431801	24 "
431801	to	431826	24 "

Sta 441742	Reinforcing Steel	58 pounds
	18" Cast Iron Pipe Culvert	40 ft
	Concrete Class A (1-2-4)	1.9 Cu Yds
Sta 442760	Reinforcing Steel	54 pounds
	18" Cast Iron Pipe Culvert	40 ft
	Concrete Class B (1-2-5)	3.1 Cu Yds
Sta 446743	Reinforcing Steel	33 pounds
	18" Cast Iron Pipe Culvert	26 ft
	Concrete Class B (1-2-5)	3.1 Cu Yds
	Reinforcing Steel	33 pounds

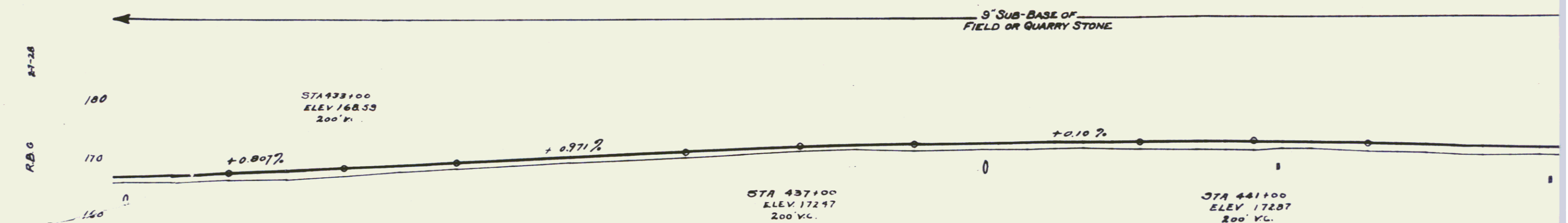
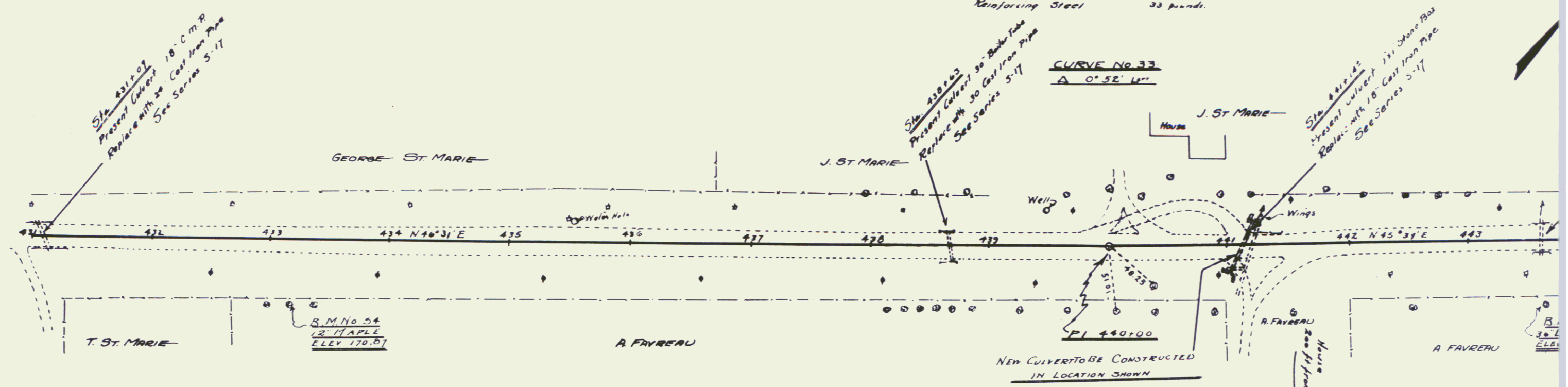

431700	166.2	168.00
100	166.2	168.00
432100	166.6	168.70
150	168	169.20
433100	168.2	169.65
200	168.2	169.60
434100	168.8	169.50
250	169.3	170.01
435100	169.8	170.53
300	170.3	171.02
436100	170.7	171.50
350	171.3	171.94
437100	171.8	172.35
400	172.1	172.91
438100	171.8	172.97
450	171.9	172.67
439100	171.9	172.67
500	171.9	172.67
440100	171.9	172.67
550	171.9	172.67
441100	171.9	172.67
600	171.9	172.67
442100	171.9	172.67
650	171.9	172.67
443100	171.9	172.67
700	171.9	172.67
444100	171.9	172.67
750	171.9	172.67
445100	171.9	172.67
800	171.9	172.67
446100	171.9	172.67
850	171.9	172.67
447100	171.9	172.67
900	171.9	172.67
448100	171.9	172.67
950	171.9	172.67
449100	171.9	172.67
1000	171.9	172.67

B.M. No 54. O.D. 12" N.M. 12" Right of Way. 433+13. Elev. 170.01

24A

23