

WOOD GUARD RAIL REQUIRED

Station 221+50 to 222+00 Length 50'
 Station 221+50 to 222+00 Length 50'

NEW CULVERTS REQUIRED

Sta. 221+04 54x5' Rein. Conc Box Culvert
 See Sheet 27 for
 Details of Construction

52B 1028 10 79

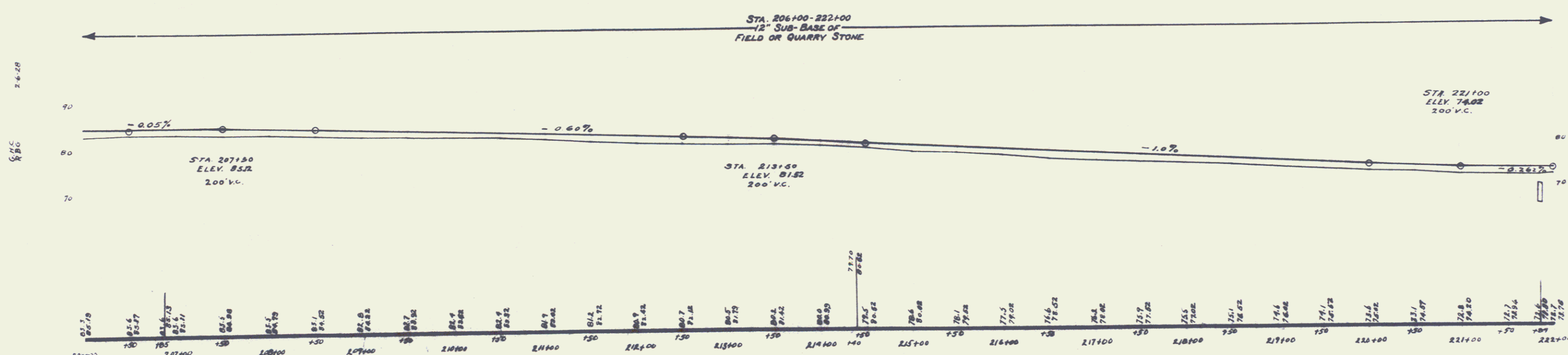
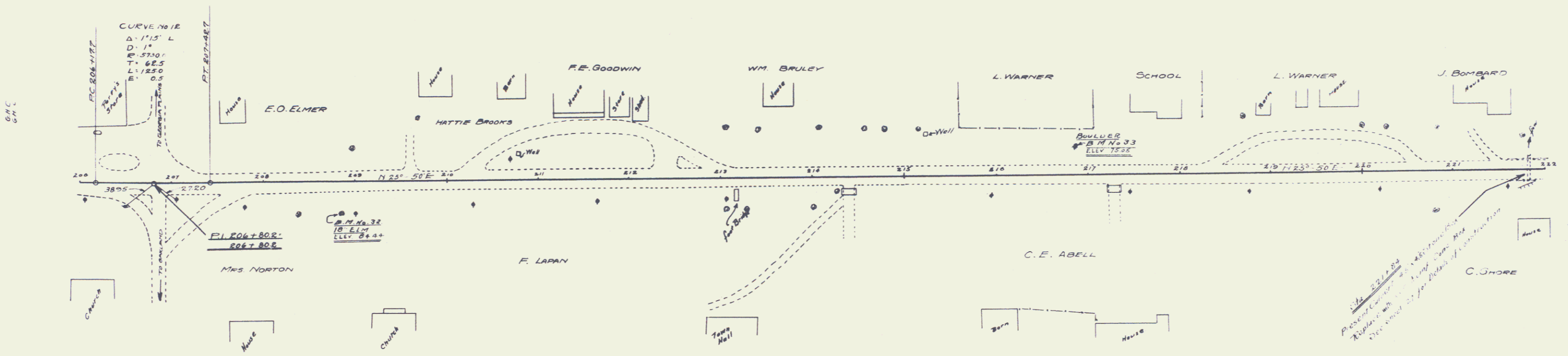

Sta. 206+00	207+00	208+00	209+00	210+00	211+00	212+00	213+00	214+00	215+00	216+00	217+00	218+00	219+00	220+00	221+00	222+00
86.10	85.57	85.13	84.70	84.28	83.85	83.42	82.99	82.56	82.13	81.70	81.27	80.84	80.41	79.98	79.55	79.12

B.M. No 32 Spike in 18" Elm. Right of Way Sta. 208+82 Elev. 84.44
 33 Boulder on left of Sta. 216+86 Elev. 75.05

SERIES F No 52B
 SHEET 10 OF 79

8