

Caswell Brothers
Field

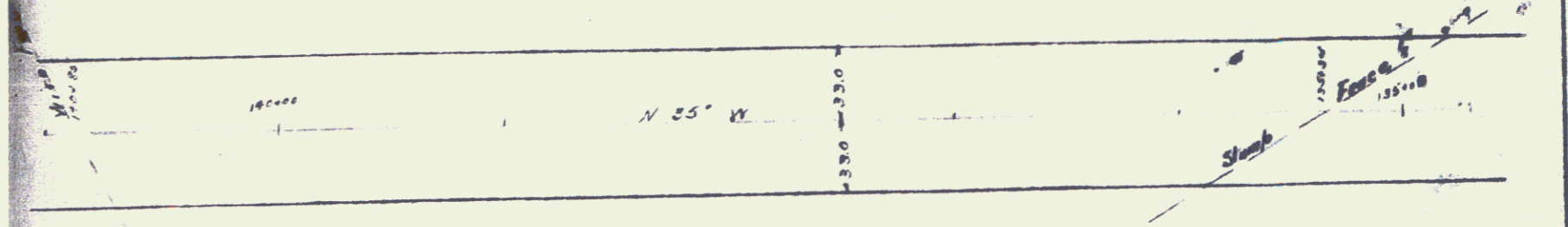

Length of $\frac{1}{2}$ 5510 Ft
Area .84 Acres

RIGHT OF WAY MAP OF
PROPOSED RELOCATION OF
MAIN HIGHWAY ACROSS THE
PROPERTY OF
CASWELL BROS.
GEORGIA VT
June 1923
Scale 1" = 50'

12D

9