

INDEX OF SHEETS

STATE OF VERMONT DEPARTMENT OF HIGHWAYS

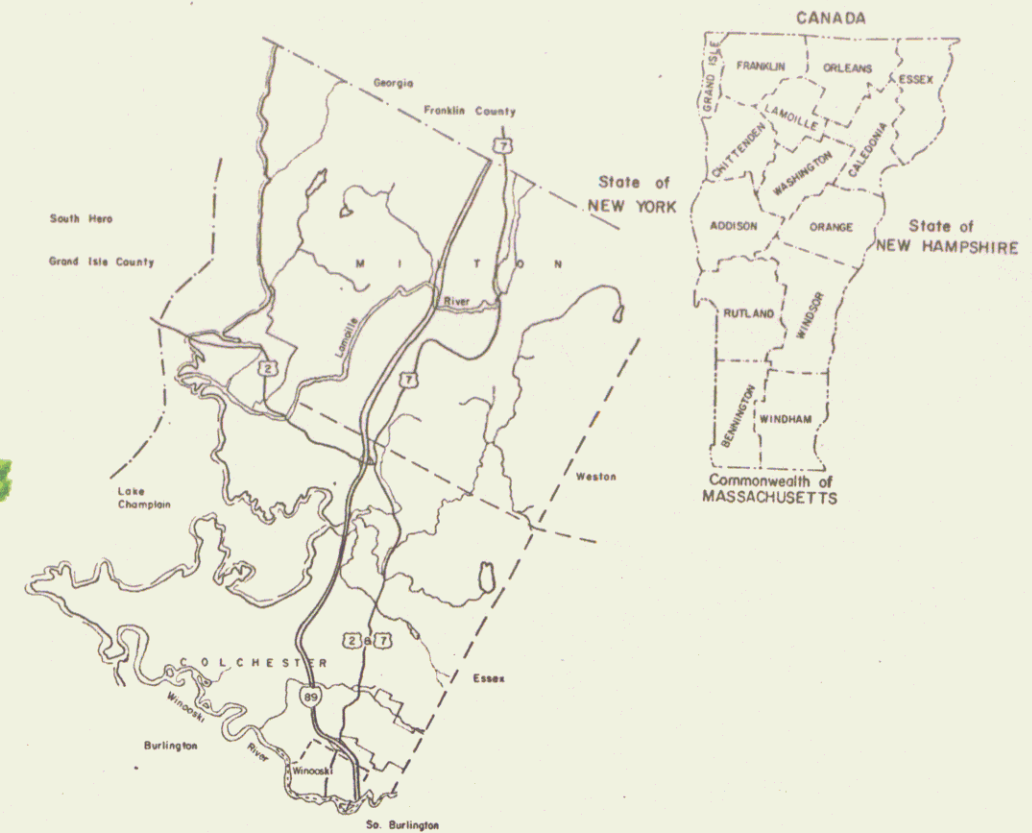

PROPOSED IMPROVEMENT TOWNS OF COLCHESTER & MILTON COUNTY OF CHITTENDEN BURLINGTON-ST. ALBANS ROAD U.S. ROUTE 7



CONVENTIONAL SIGNS

COUNTY LINE	---
TOWN LINE	- - - -
LIMITS OF ACCESS	○
POINT OF ACCESS	X
FENCE LINE	=====
STONE WALL	-----
TRAVELED WAY	-----
GUARD RAIL	-----
RAILROAD	-----
SURVEY LINE	-----
CULVERT	-----
POWER POLE	○
TELEPHONE POLE	○
TREES	○
F.A. CONST. IDENTIFICATION SIGNS	▲
PROPERTY LINE	-----
R.O.W. TAKING LINE	-----
SLOPE RIGHTS	○ SR
TOP OF CUT	○
TOE OF SLOPE	○

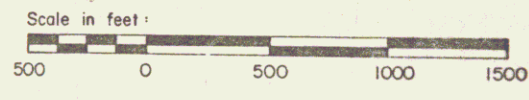

These plans are subject to such engineering changes as may be required by the Federal Highway Administration or the Chief Engineer.

Construction is to be carried on in accordance with these plans and the Standard Specifications for Highway and Bridge Construction dated January 3, 1972 as approved by the Federal Highway Administration on December 28, 1971 for use on this project, including all subsequent revisions and such revised specification and special provisions as are incorporated in these plans.

Project: HHS 019-5(2)
 Plan # 99R422
 Date 8/1/1974

SUBMITTED BY ORDER OF THE STATE HIGHWAY BOARD

APPROVED _____ DATE _____
 CHIEF ENGINEER

DEPARTMENT OF TRANSPORTATION
 FEDERAL HIGHWAY ADMINISTRATION

APPROVED _____ DATE _____
 DIVISION ENGINEER

PROJECT _____ NO. _____

SHEET 1 OF _____ SHEETS

D-10 S.R.S. 12/17/70

PLAN
 SURVEYED BY: []
 CHECKED BY: []
 DATE: []
 NOTE BOOK: []
 NO. OF WAY CHECKED: []

PROFILE
 SURVEYED BY: []
 CHECKED BY: []
 DATE: []
 NOTE BOOK: []
 NO. OF WAY CHECKED: []

Curve 10
 A 71.50 LI
 D 11.30
 R 3620.0
 T 266.0
 L 532.2
 E 9.3

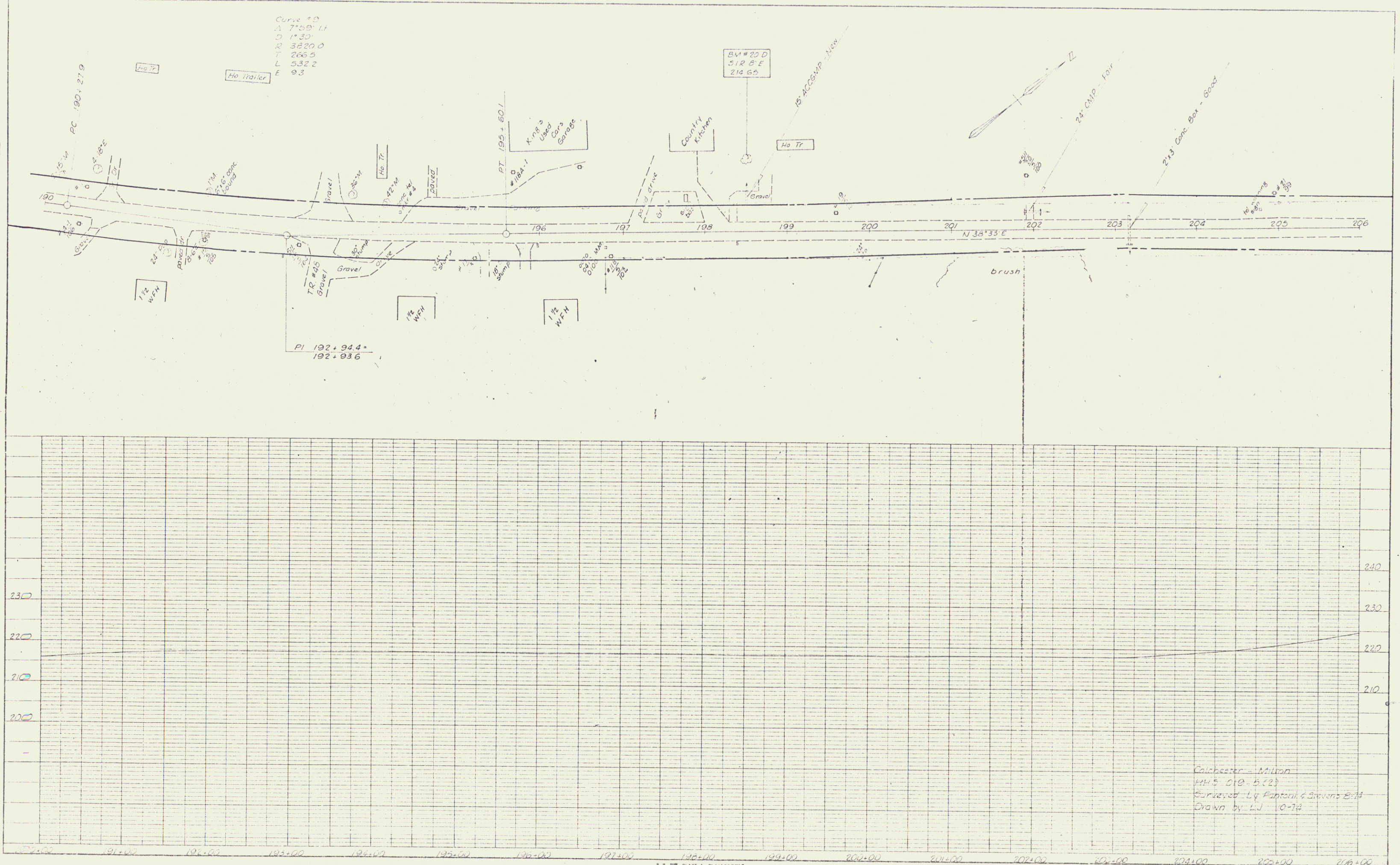

Calhoun - Milton
 11/5 010 - 5 (2)
 Surveyed by Fantoni & Stevens E.M.
 Drawn by L.J. 10-74

PLATE 1, PLAN/PROFILE
 REITEL & CO. INC.

5

PLAN
 PROJECT: [unclear]
 DATE: [unclear]
 DRAWN BY: [unclear]

PROFILE
 PROJECT: [unclear]
 DATE: [unclear]
 DRAWN BY: [unclear]

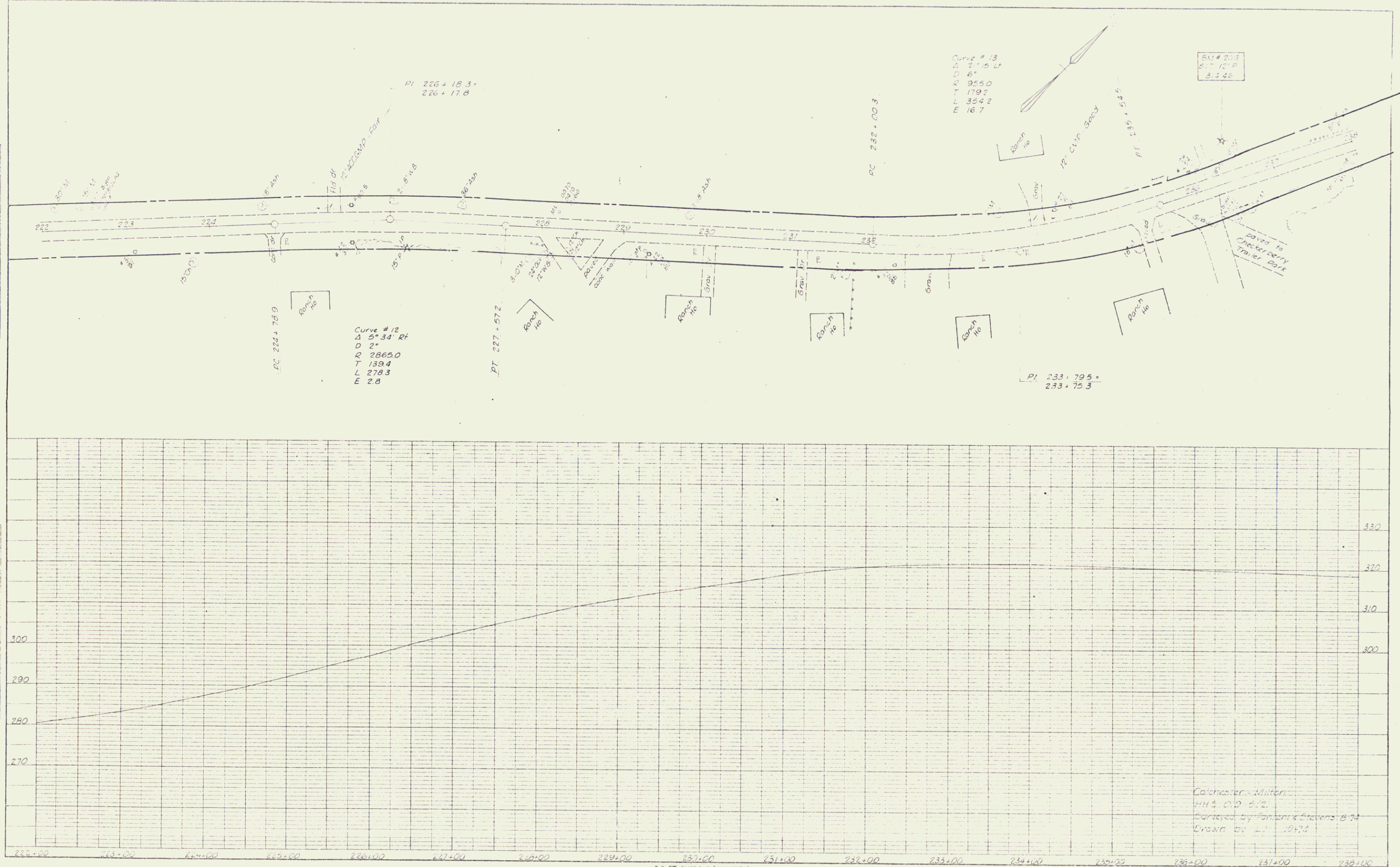

Calculator - Milton
 HHS 010 5.2
 Checked by Fontana & Stevens 8-74
 Drawn by L.J. 10-75

PLATE 1. PLAN PROFILE
 MITCHELL & ELLIOTT CO.

7

7

PLAN
 QUANTITY
 NO. OF SHEETS
 SHEETS IN SET
 DATE
 DRAWN BY
 CHECKED BY
 NO.

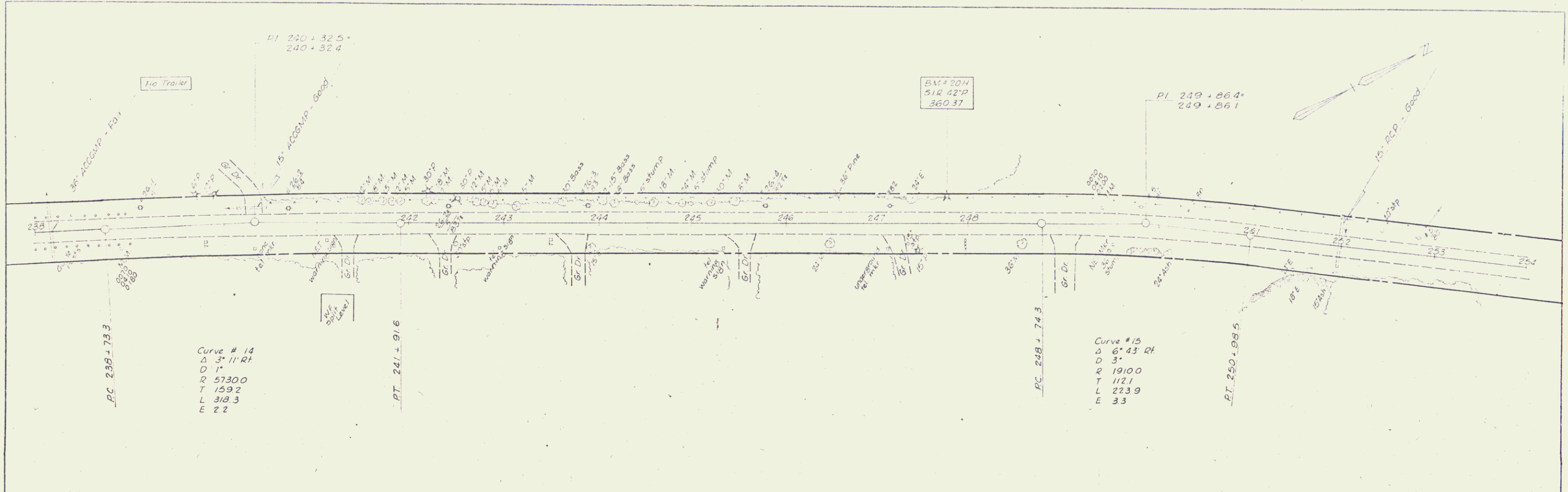

PROFILE
 QUANTITY
 NO. OF SHEETS
 SHEETS IN SET
 DATE
 DRAWN BY
 CHECKED BY
 NO.

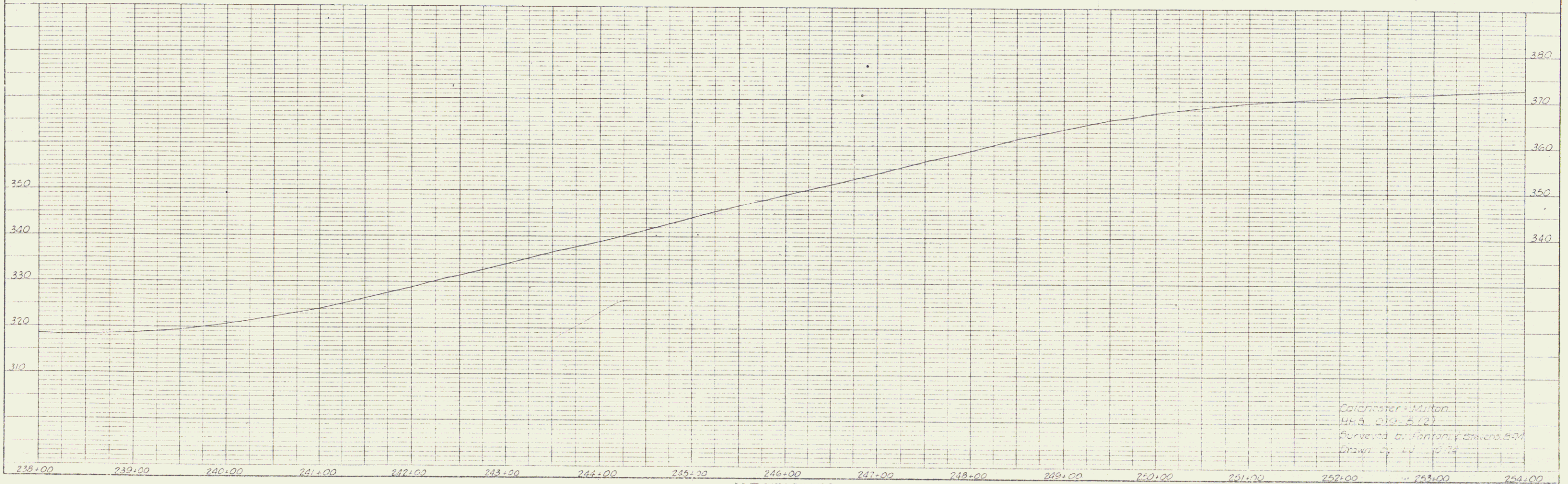

Dorchester - Milton
 Map 5, 010, 5, 127
 Surveyed by Stanton & Swaine, 1894
 Drawn by L. W. 1936

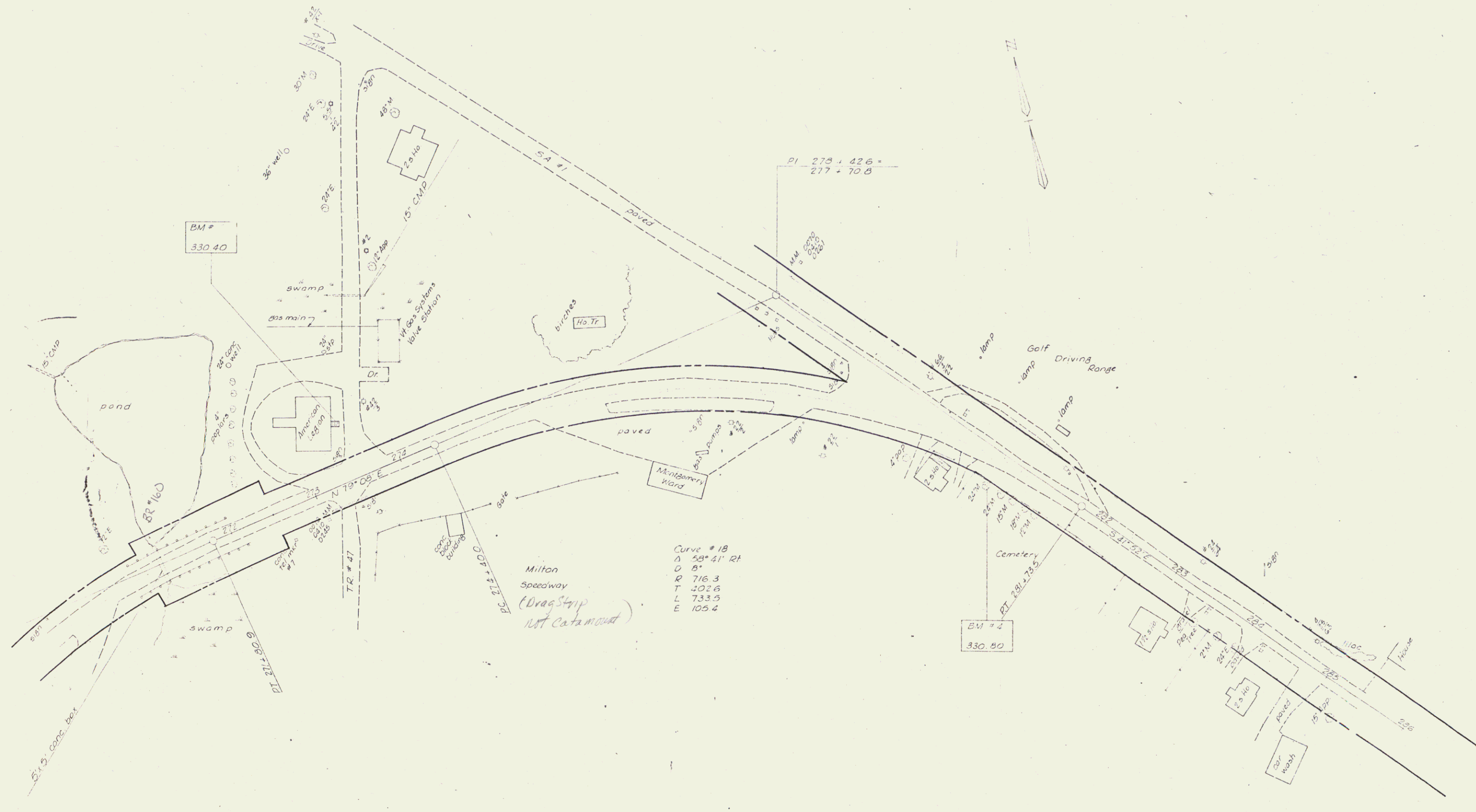

Curve # 18
 Δ 28° 41' Rt
 D 8'
 R 716.3
 T 202.6
 L 733.5
 E 105.4

Milton
 Speedway
 (Drag Strip)
 NOT CATAWISSA

Colchester - Milton
 H.S. 019-5 (2)
 Surv. by Rantoni & Stevens B-74
 drawn by L.V. 10/74

10