

INDEX OF SHEETS

STATE OF VERMONT
DEPARTMENT OF HIGHWAYS



PROPOSED IMPROVEMENT
TOWNS OF COLCHESTER & MILTON
COUNTY OF CHITTENDEN Pin# 99R421
BURLINGTON-ST. ALBANS ROAD

U.S. ROUTE 7

BETTERMENT PROJECT

BEGINNING AT A POINT APPROX. 0.08 MILES NORTHERLY OF
THE JUNCTION OF U.S. ROUTE 2 AND U.S. ROUTE 7, AND
EXTENDING NORTHERLY 0.492 MILES.

LENGTH OF PROJECT 26000 FT.

R.O.W. PLANS

BEGIN R.O.W. PROJECT

BP 019-5-7510 STA. 124+50
MP 6.596

END R.O.W. PROJECT

BP 019-5-7510 STA. 150+50
MP 0.129



CONVENTIONAL SIGNS

- COUNTY LINE
- TOWN LINE
- LIMITS OF SUCCESS
- ROUTE OF ACCESS
- FENCE LINE
- STONE WALL
- TRAVELED WAY
- GUARD RAIL
- RAILROAD
- POWER POLE
- TELEPHONE POLE
- TREES
- F.A. CONST. IDENTIFICATION SIGNS
- PROPERTY LINE
- R.O.W. TAKING LINE
- SLOPE RIGHTS
- TOP OF CUT
- TOE OF SLOPE

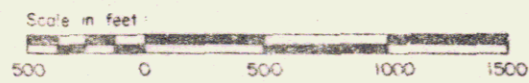

RIGHT-OF-WAY DIVISION
TOWN FILE
INTERVAL

Form of _____
(To Be Returned to R.O.W. Division)

These plans are subject to such engineering changes as may be required by the Federal Highway Administration or the Chief Engineer. Construction is to be carried on in accordance with these plans and the Standard Specifications for Highway and Bridge Construction dated January 3, 1972 as approved by the Federal Highway Administration on December 23, 1971 for use on this project, including all subsequent revisions and such revised specification and special provisions as are incorporated in these plans.

SUBMITTED BY ORDER OF THE STATE HIGHWAY BOARD

APPROVED: *C. R. Wickham* DATE: 4-8-75
CHIEF ENGINEER

APPROVED: *J. R. Jenkins* DATE: 4-8-75
ROW DIRECTOR

PROJECT: BP 019-5-7510

SHEET 6 OF 4 SHEETS

U.S. 7

STATE OF VERMONT
DEPARTMENT OF HIGHWAYS
RIGHT-OF-WAY PLANS
DETAIL SHEET

TABLE OF PROJECT PROPERTY ACQUISITION

PARCEL NO.	GRANTOR	SHEET NO.	BEGINNING STATION	ENDING STATION	TAKING	REM.	RIGHTS	TITLE TAKEN	DATE	TOWN OR CITY RECORDED	BK.	PG.	REMARKS
1	STARR, BERNARD F. & VIRGINIA C.		128+50 LT 127+15 LT	133+64 LT			SLOPE (P) (0.14A±) DRIVE (T)						DRIVE 14', GRAVEL, M.P.0667 DRIVE RELEASE DATE: DRIVE PERMIT DATE:
2	VAN BUREN, RONALD C. & JUNE M.		133+55 LT	135+00 LT			SLOPE (P) (1150 S.F.±)						
3	JACKSON, KENNETH L.		139+73 LT				DRIVE (T)						DRIVE 18', GRAVEL, M.P.0688 DRIVE RELEASE DATE: DRIVE PERMIT DATE:
			140+61 LT				DRIVE (T)						DRIVE 16', GRAVEL, M.P.0690 DRIVE RELEASE DATE: DRIVE PERMIT DATE:
4	LARRABEE, GEORGE F. & NELLIE A. LARRABEE, GEORGE F., JR. & LUCILE M.		127+00 RT 133+00 RT 133+00 RT	131+50 RT 135+00 RT			SLOPE (P) (3050 S.F.±) SLOPE (P) (400 S.F.±) DRIVE (T)						DRIVE 24', GRAVEL, M.P.0678 DRIVE RELEASE DATE: DRIVE PERMIT DATE:
			134+25 RT				DRIVE (T)						DRIVE 19', GRAVEL, M.P.0680 DRIVE RELEASE DATE: DRIVE PERMIT DATE:

TABLE OF REVISIONS

REVISION NO.	SHEET NO.	DESCRIPTION OF REVISION	DATE	MADE BY	APPROVED BY

MADE BY: NBB DATE: 4-2-75
CHECK'D BY: _____ DATE: _____

DR RT - DRAINAGE RIGHT
DT RT - DITCHING RIGHT
CH RT - CHANNEL RIGHT
DRIVE RT - DRIVE RIGHT
CUL. RT - CULVERT RIGHT
D - DEMONSTRATION OR
W - WATER SOURCES

PRESENT R.O.W.
// - // - TAKING WITHOUT ACCESS
// - P - // - TAKING WITHOUT ACCESS ALONG PROPERTY LINES
- - - - - TAKING WITH ACCESS
(P) - PERMANENT EASEMENT
(T) - TEMPORARY EASEMENT

LEGEND

SR - SR - SLOPE RIGHTS
P - P - PROPERTY LINE
- Δ - Δ - TOP OF CUT
- ○ - ○ - TOP OF SLOPE

APPROVED: Thomas X. Mayo DATE: 4-8-75
CHIEF OF PLANS & TITLES

PROJECT: COLCHESTER-MILTON
NO. BP 019-5-7510
SHEET 2 OF 4

REGIN ROW PROJECT
EP 919-S-7510 STA. 124+50

CONSTRUCT DRIVE
133+00 RT
134+25 RT
127+15 LT

ALL DRIVES AS INDICATED ON
PLANS ARE SUBJECT TO PERMITS
PURSUANT TO TITLE 19, SEC. 43,
V.S.A.

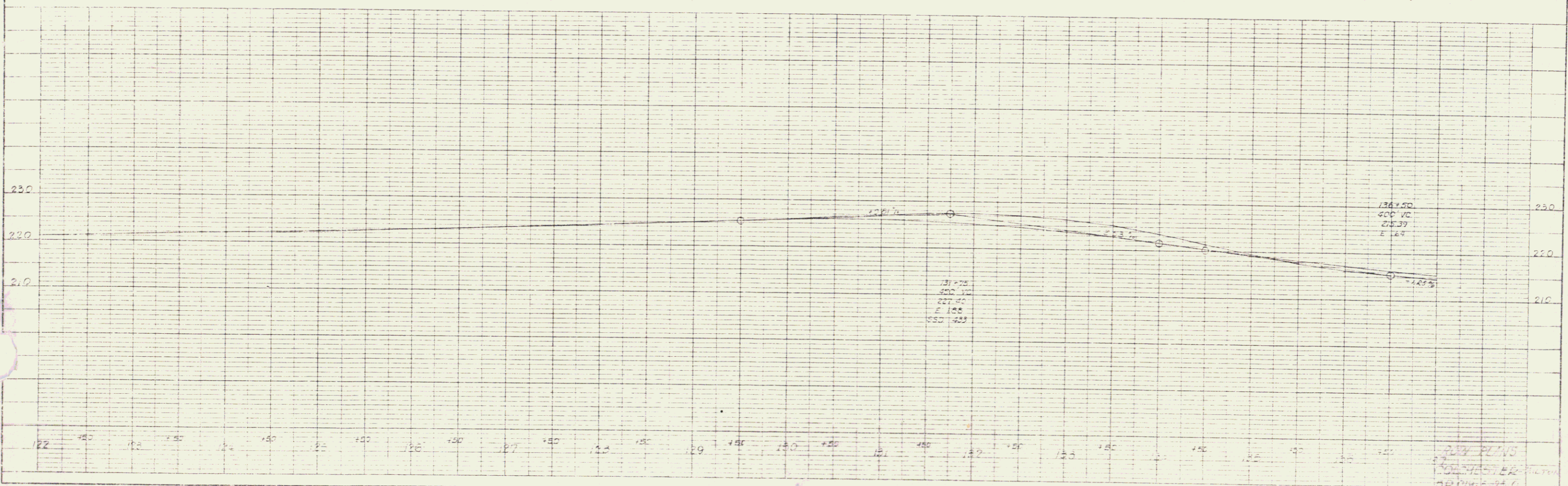
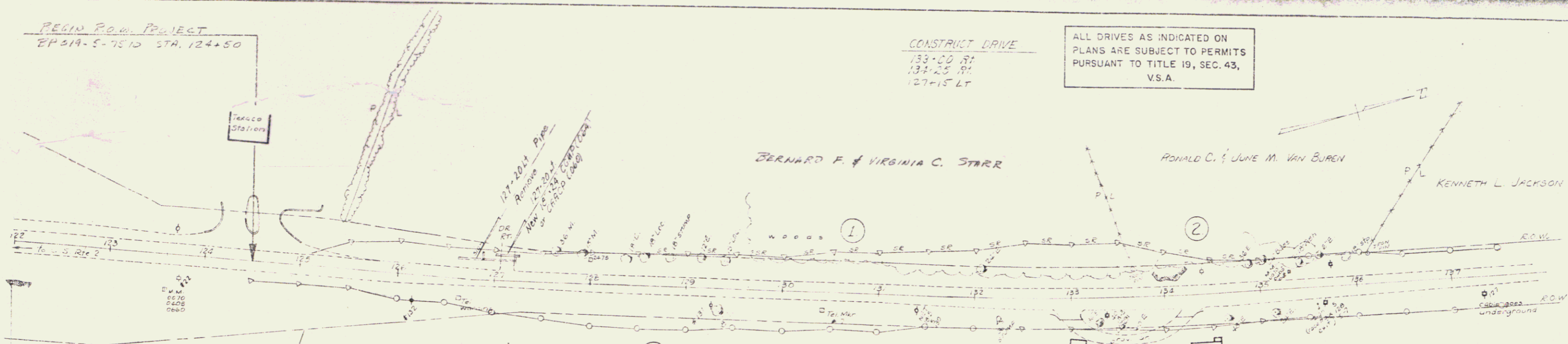

PLAN
 DATE: 3/4/78
 DRAWN BY: [Signature]
 CHECKED BY: [Signature]
 IN CHARGE: [Signature]
 NO. OF SHEETS: 147
 SHEET NO.: 1

PROFILE
 DATE: 3/4/78
 DRAWN BY: [Signature]
 CHECKED BY: [Signature]
 IN CHARGE: [Signature]

K&E
 DATE: 3/4/78
 SCALE: 1" = 40'

203 PLANS
 100 SHEETS
 100 SHEETS
 100 SHEETS

CONSTRUCT DRIVE
 133+00 RT
 134+25 RT



PLAN
 DATE BOOK
 DRAWN BY
 CHECKED BY
 NO.

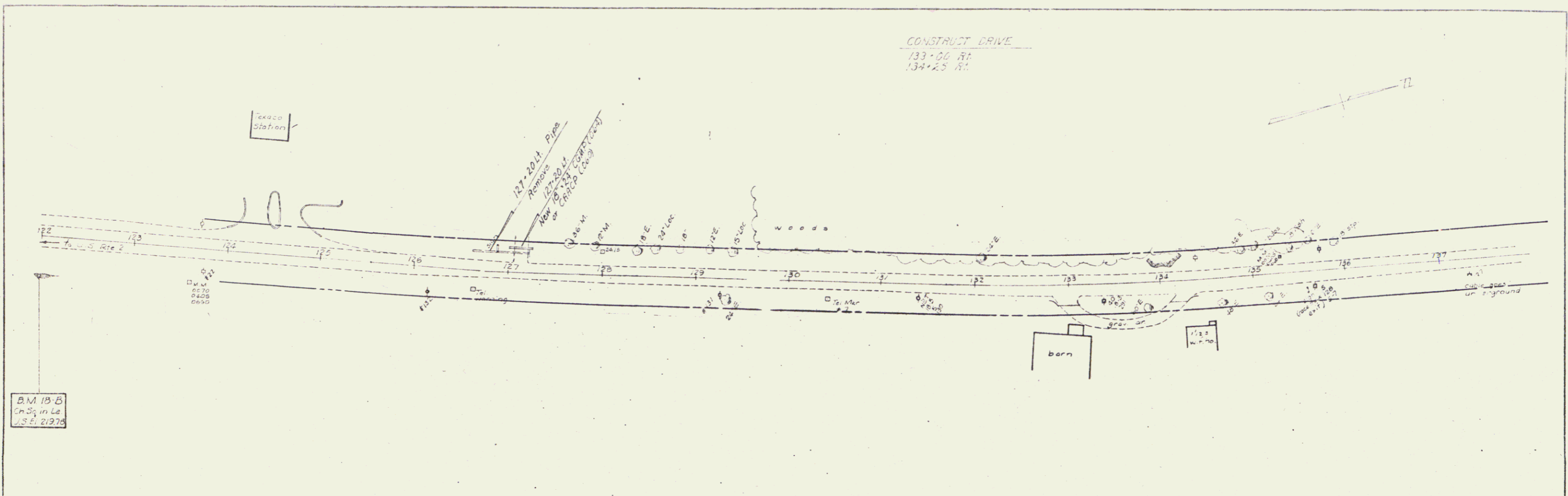

B.M. 15-B
 Ch. 30 in Le.
 I.S. 21976

PROFILE
 DATE BOOK
 DRAWN BY
 CHECKED BY
 NO.

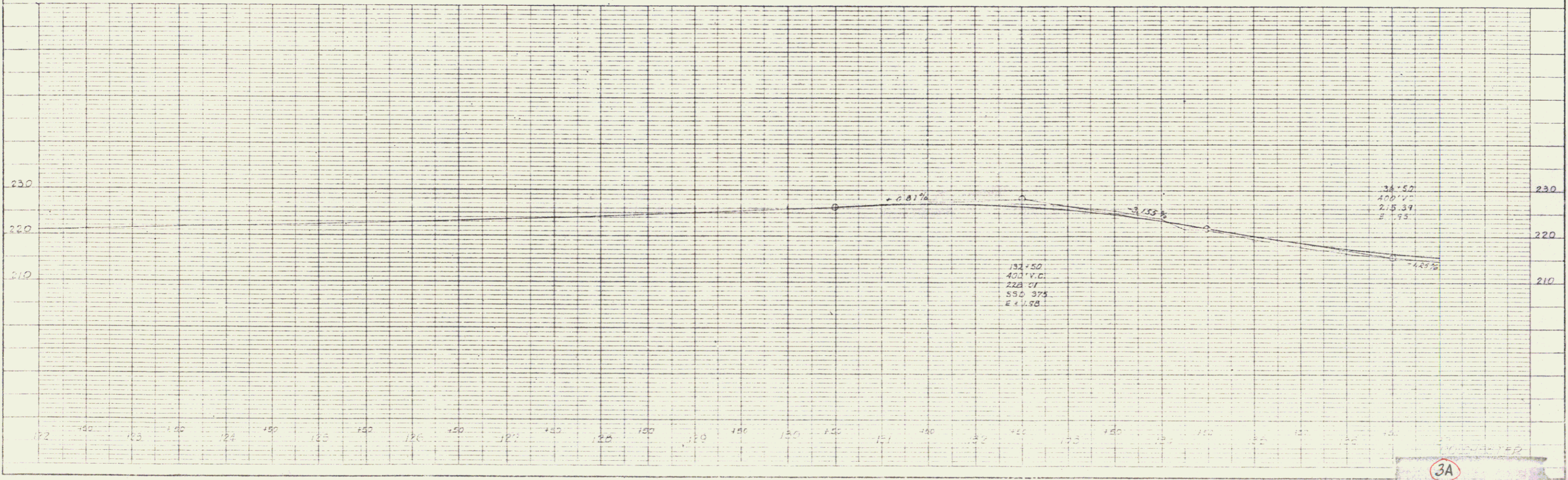

SCALE 1" = 40' HORIZONTAL
 1" = 4' VERTICAL

3A

DATE: 6-74
 5-74
 3-74
 BY: Fenner - KLU
 CHECKED: [Signature]
 DESIGNED: [Signature]
 DRAWN: [Signature]
 IN CHARGE: [Signature]
 PROJECT: [Signature]
 TITLE: [Signature]
 SHEET: [Signature]
 OF: [Signature]

DATE: [Blank]
 BY: [Blank]
 CHECKED: [Blank]
 DESIGNED: [Blank]
 DRAWN: [Blank]
 IN CHARGE: [Blank]
 PROJECT: [Blank]
 TITLE: [Blank]
 SHEET: [Blank]
 OF: [Blank]

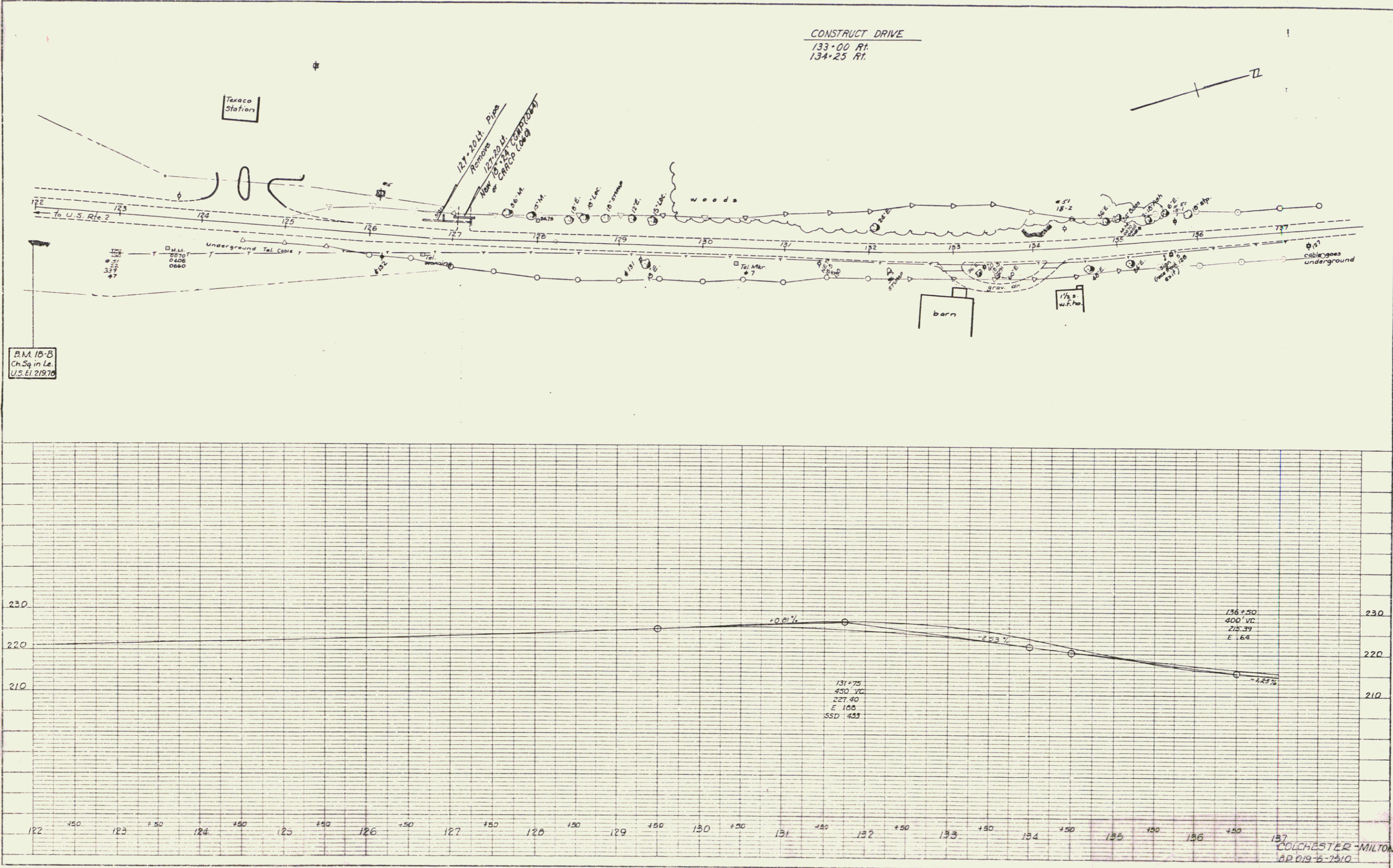

PLAN
 QUANTITY BY DATE
 CHECKED BY DATE
 DESIGNED BY DATE
 DRAWN BY DATE
 NO. OF SHEETS
 SHEET NO.

PROFILE
 QUANTITY BY DATE
 CHECKED BY DATE
 DESIGNED BY DATE
 DRAWN BY DATE
 NO. OF SHEETS
 SHEET NO.

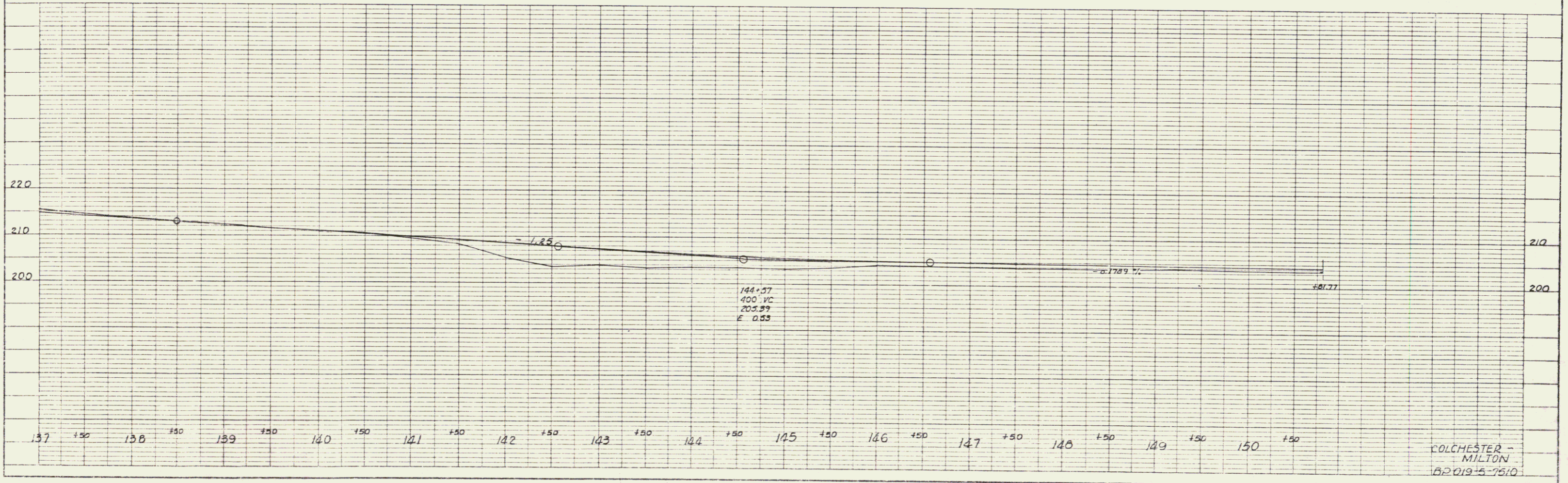
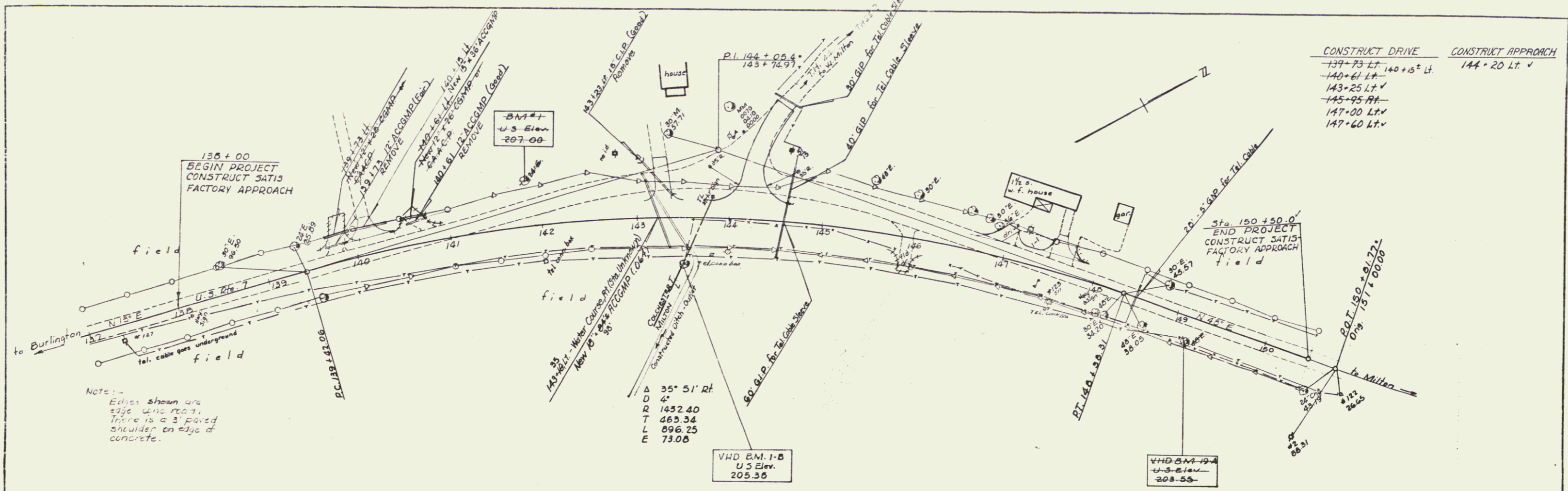

K&E PLATE 1, PLAN PROFILE
 KELP & EISE CO.

COLCHESTER - MILTON
 182019-6-7510

PLAN
 PROJECT: [unclear]
 DATE: [unclear]
 SHEET NO. [unclear]

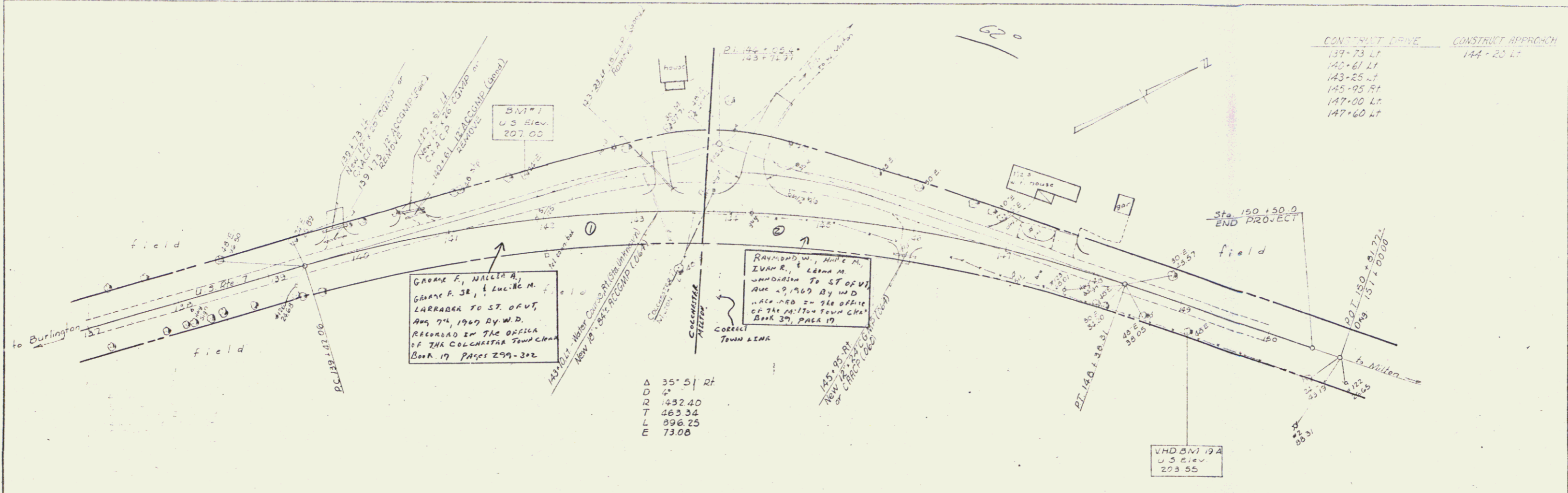

PROFILE
 PROJECT: [unclear]
 DATE: [unclear]
 SHEET NO. [unclear]

