

Highgate 24

INDEX OF SHEETS

SHEET NO	TITLE PAGE
2	TYPICAL CROSS-SECTION OF IMPROVEMENT
3	PLAN AND PROFILE STA. 0+00 TO STA. 16+00
4	" " " " 16+00 " " 32+00
5	" " " " 32+00 " " 48+00
6	" " " " 48+00 " " 61+367
7	BRIDGE PLAN 30+10
8-11	CROSS-SECTIONS

STATE OF VERMONT
STATE HIGHWAY DEPARTMENT

**PLAN AND PROFILE OF PROPOSED
STATE HIGHWAY**
FEDERAL AID PROJECT

TOWN OF HIGHGATE
ST. ARMAND ROAD
FROM HIGHGATE SPRINGS NORTH TO
FEDERAL AID PROJECT NO.21

Pin# 99R 403

PLAN - 1" = 50' ET
SCALES-PROFILE: HOR-1" = 50' ET
VER-1" = 10' ET
CROSS-SECTIONS-1" = 5' ET

FED. ROAD DIST. NO.	STATE	FED. AID PROJ. NO.	FISCAL YEAR	SHEET NO.	TOTAL SHEETS
3	V.T.	34	1961	1	11

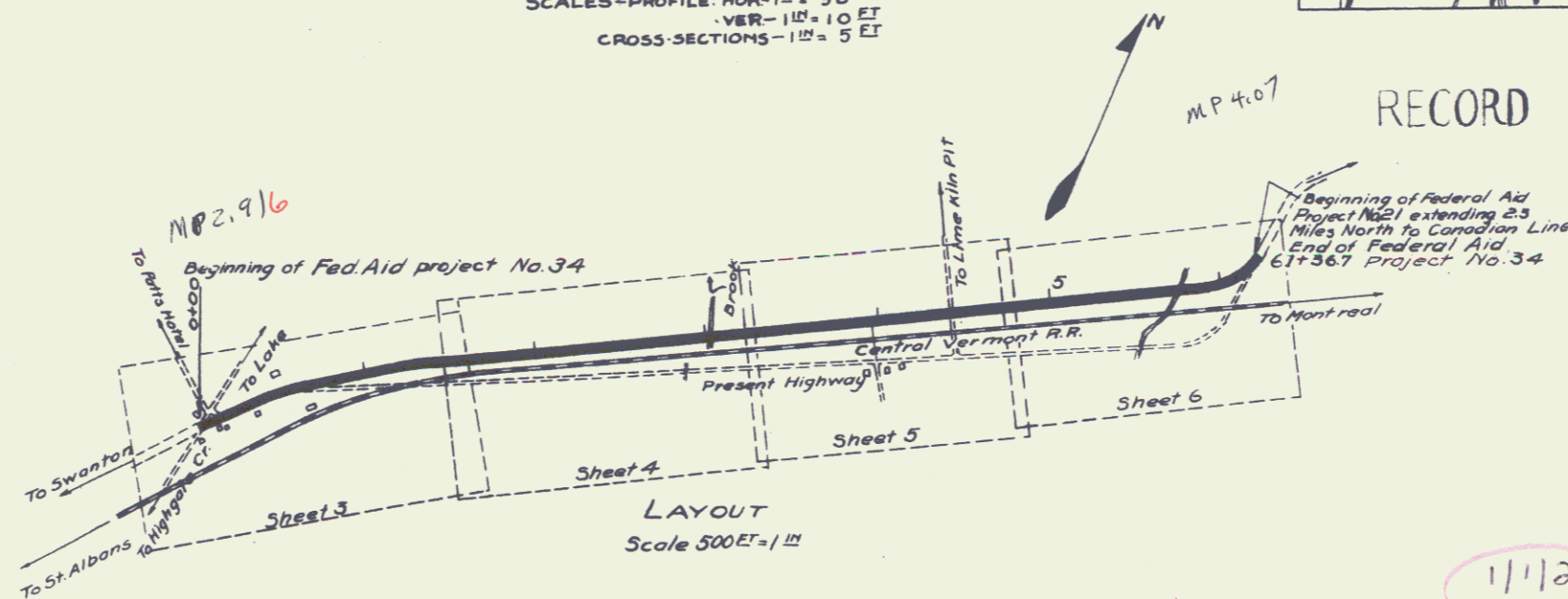
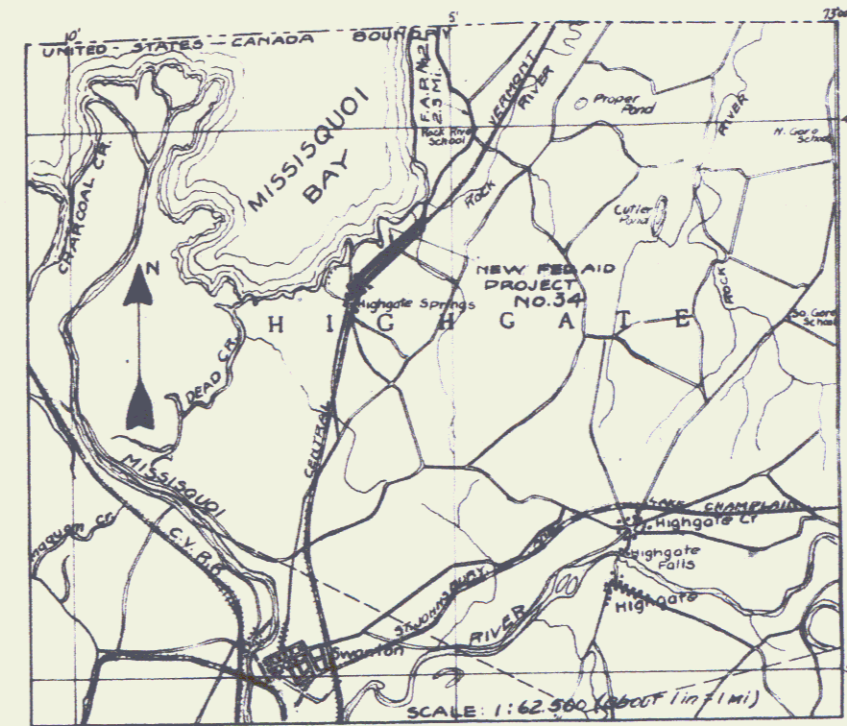

RECORD PLANS

CONVENTIONAL SIGNS

COUNTY LINE	---	GROUND ELEVATION	DATA	LINE
TOWN LINE	----	GRADE ELEVATION	DATA	LINE
FENCE LINE	-----			
STONE WALL	-----			
UNFENCED PROPERTY	-----			
GUARD RAIL	-----			
RAVELED WAY	-----			
RAILROAD	-----			
RETAINING WALL	-----			
CENTER & SURVEY LINE	-----			
CULVERT	-----			
DROP INLET	-----			

CURVE DATA

DEFLECTION ANGLE	Δ
DEGREE OF CURVE	D
RADIUS OF CURVE	R
TANGENT DISTANCE	T
LENGTH OF CURVE	L

RE US 7
Project No. F.A.P. 34

RECOMMENDED _____
STATE ENGINEER
APPROVED _____
GOVERNOR
SUBMITTED BY ORDER OF THE STATE HIGHWAY BOARD
COMMISSIONER OF HIGHWAYS
RECOMMENDED _____
DISTRICT ENGINEER
BUREAU OF PUBLIC ROADS
RECOMMENDED FOR APPROVAL _____
CHIEF ENGINEER - BUREAU OF PUBLIC ROADS
APPROVED _____

11/120