

WOOD GUIDE POSTS  
SECTION LEFT RIGHT  
263+12.5

REINFORCED CONC. PIPE CULVERTS  
SECTION INCL. L&D. C.T.D.  
269+24 18' 70" 1.9

GRAVEL COBBLE OUTLET  
SECTION INCL. L&D.  
271+00-271+00 3.5 18.3  
271+00-271+00 3.5 18.3

114 115 116 117 118 119 120 121 122 123 124 125  
DATE 1/24/13 4 15

Wood  
F. Hayward  
Orange - Berkeley

Wood  
D. Chubb

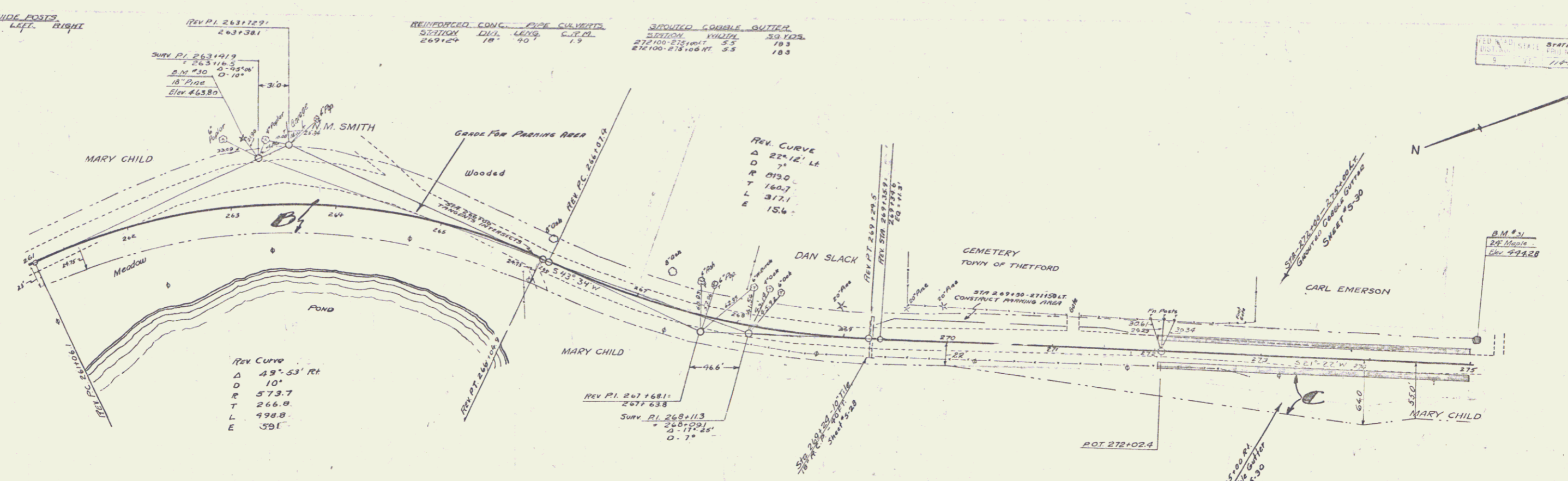

| PARCEL INSTRUMENT | DATE   | GRANTOR            | GRANTEE                       | RECORDED | REMARKS                          |
|-------------------|--------|--------------------|-------------------------------|----------|----------------------------------|
| ABC               | Q.C.D. | 10-2-33 M.L. CHILD | WELLS RIV. SAN. ANK. ST. 0217 | 32       | BOOK PAGE DATE<br>220-1 12-19-53 |

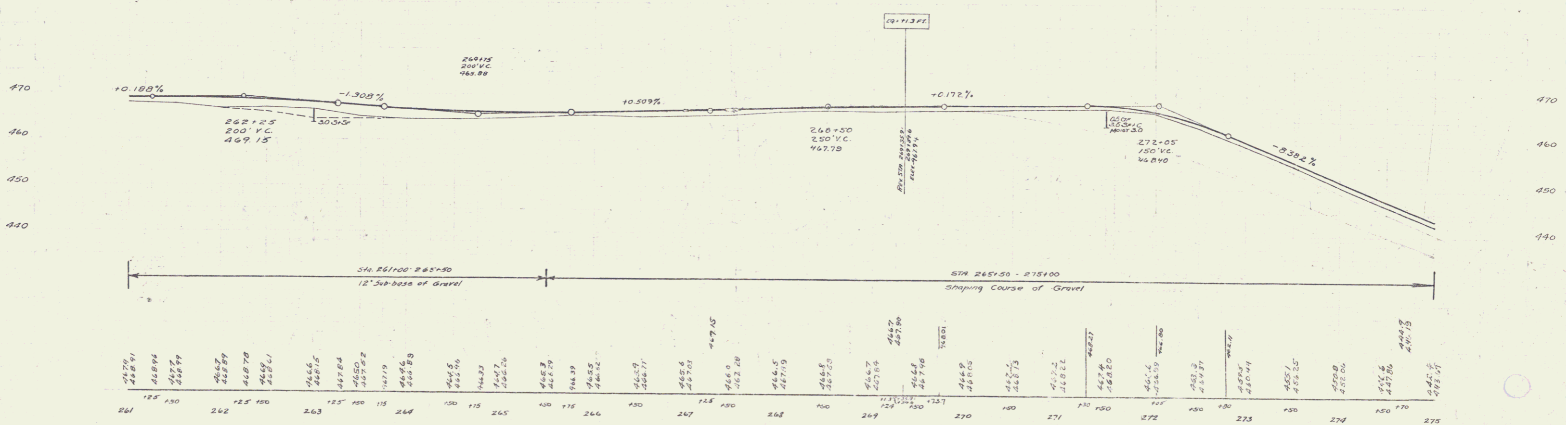

B.M. 30 SPIKE IN ROOT 18" PINE 63 FT. LT. STA. 263+12.5 EL. 463.80  
B.M. 31 " " " 24" MAPLE 21 FT. LT. STA. 275+100 EL. 444.28

SERIES STATE NO. 114-N  
SHEET 4 OF 15