

N.M.H.
114 E 1935 5 20
(1935)

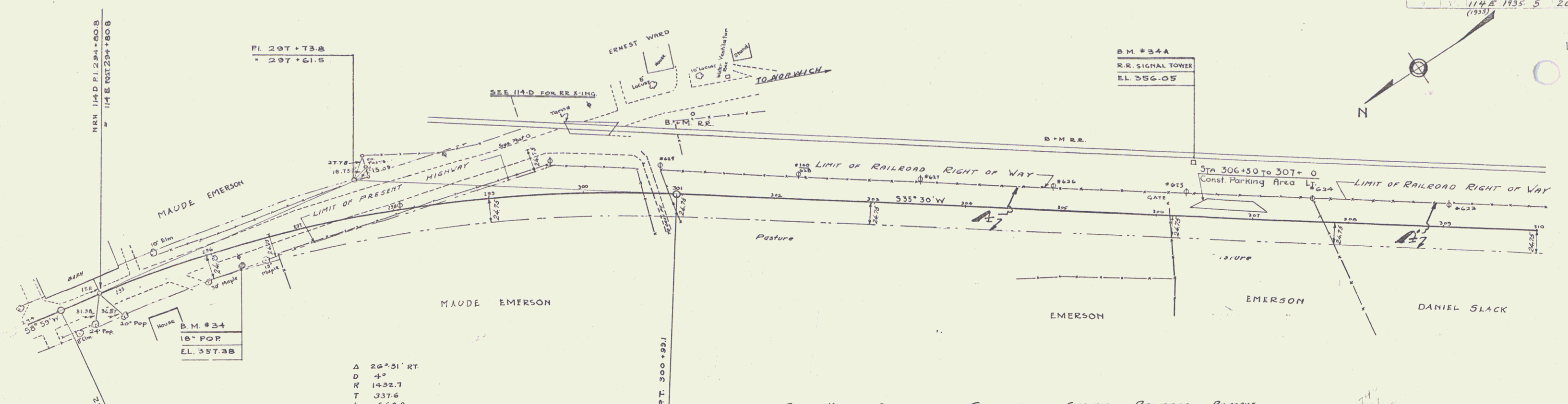

Δ 20°51' RT.
D 4'
R 1432.7
T 337.6
L 662.9
E 39.2

PARCEL	KIND OF DATE OF INSTRUMENT	GRANTOR	GRANTEE	RECORDED	REMARKS
A	COURT DEED	MAUDE A. EMERSON	STOFFT	32	314-318 12-7-35
B	W.D.	DET. SURG. & JOHN BROWN	"	32	262 12-27-34

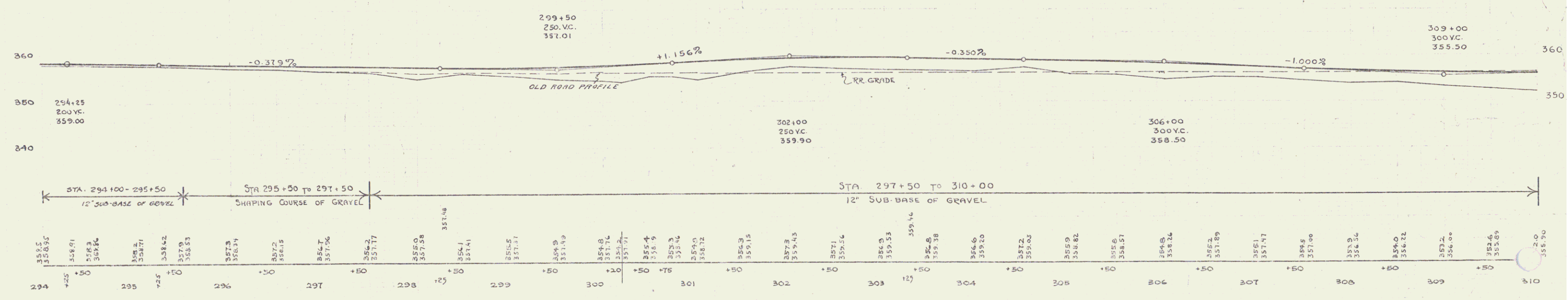

B.M. #34 SPIKE IN ROOT 18\"/>

SERIES N.M.H. No 114 E (1935)
SHEET 5 OF 26

3