

INDEX OF SHEETS

SHEET NO.	TITLE PAGE
1	TYPICAL CROSS-SECTION OF IMPROVEMENT ONE COURSE CEMENT CONCRETE PAVEMENT TYPE-B
2	DETAILS OF CONSTRUCTION
3	PLAN AND PROFILE SHEETS
31	BRIDGE STA 567+2875 - STA 568+1725
32	STANDARD SHEET 3.B-5
33	STANDARD STRUCTURE SHEET S-20
34	" " " " S-21
35	" " " " S-22
36	STANDARD BRIDGE SHEET 3C-1
37-66	CROSS-SECTIONS

FED. ROAD DIST. NO.	STATE	PROJECT NO.	SHEET NO.	TOTAL SHEETS
9	VT.	83-C	1	88

STATE OF VERMONT
STATE HIGHWAY DEPARTMENT

PLAN AND PROFILE OF PROPOSED
STATE HIGHWAY

TOWN OF WESTMINSTER
BRATTLEBORO-BELLOWS FALLS ROAD
FROM THE END OF F.A.P. 83-B NORTHERLY 7.477 MILES
TO THE WESTMINSTER-ROCKINGHAM TOWN LINE
LENGTH OF PROJECT 39,479.9 FEET=7.477 MILES

Route: **U.S. 5**
Project: **F83C**
Pin # **99R 373**

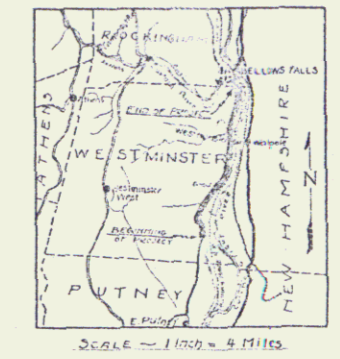

SCALES
PLAN 1 inch = 50 Feet
PROFILE (Horiz) 1 inch = 50 Feet
 (VERT) 1 inch = 10 Feet
CROSS-SECTIONS 1 inch = 5 feet

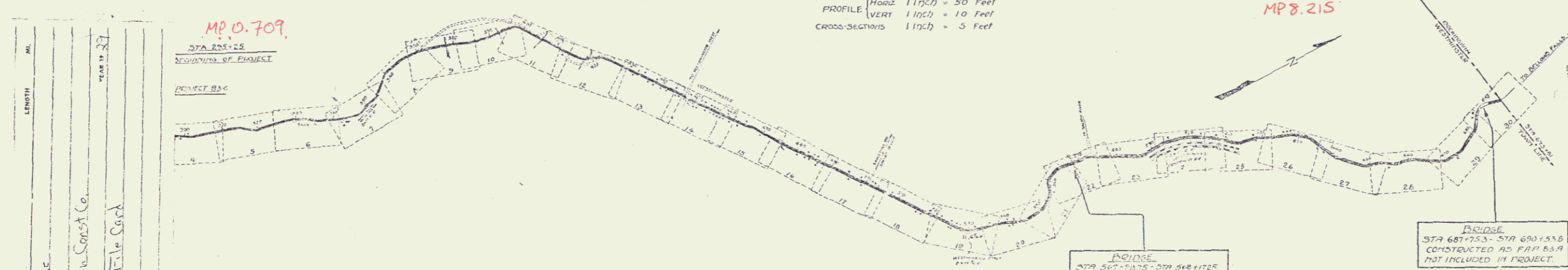

CONVENTIONAL SIGNS

UNFENCED PROPERTY	GUARD RAIL	TRAVEL	RAILROAD	RETAINING WALL	CENTER LINE	ST.	ST. POLE	PHONE POLE	TREES	HEBBS
-------------------	------------	--------	----------	----------------	-------------	-----	----------	------------	-------	-------

CURVE DATA

DEFLECTION ANGLE	Δ
DEGREE OF CURVE	D
RADIUS OF CURVE	R
TANGENT DISTANCE	T
LENGTH OF CURVE	L
EXTERNAL DISTANCE	E
POINT OF INTERSECTION	P.I.
POINT OF CURVE	P.C.
POINT OF TANGENT	P.T.
POINT ON TANGENT	P.O.T.

LAYOUT
Scale - 1/800 feet = 1 inch

BRIDGE
STA 607+2875 - STA 608+1725
16 FEET CLEAR OVER
85.0 FEET LENGTH OVER ALL
SEE SHEET 36-1 FOR DETAILS OF CONSTRUCTION.

BRIDGE
STA 667+253 - STA 670+516
CONSTRUCTED AS F.A.P. 83-A
NOT INCLUDED IN PROJECT.

ENGINEERING DIVISION
TOWN FILE
PERMISSION
of **U.S. 5**
(As shown on U.S. 5 Division)

APPROVED **MARCH 15, 1929**
H.E. Sargent
CHIEF ENGINEER
SUBMITTED BY ORDER OF THE STATE HIGHWAY BOARD
MARCH 15, 1929
S. B. Pease
COMMISSIONER OF HIGHWAYS

This Project to be constructed in accordance with Standard 1929 Specifications. These plans subject to such revisions as may be required by the Chief Engineer.

RECOMMENDED
RECOMMENDED BY
APPROVED
SERIES NO 83-C F.P.D.
1

WOOD GUANO RAIL REQUIRED

Stations	Lim. Ft.	Lim. Ft.
	Left	Right
305165-305189	24	

CABLE GUANO RAIL REQUIRED

Stations	Lim. Ft.	Lim. Ft.
	Left	Right
305149-305165		56

NEW ROINE CONC. PIPE CONVERTS REQUIRED

Station	Diam.	Lang.	Conc. S.	Steel
		Lim. Ft.	cu yds.	lbs.
305177	18"	56	18	34

NO.	DATE	BY	REVISION
1	7-2-52	W.S.	REVISED

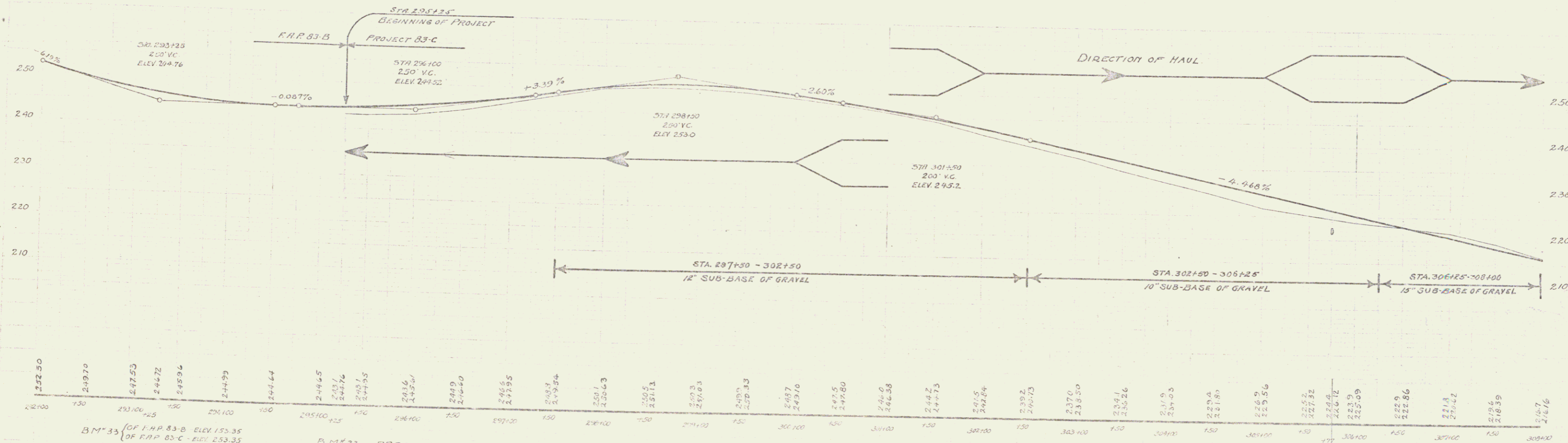
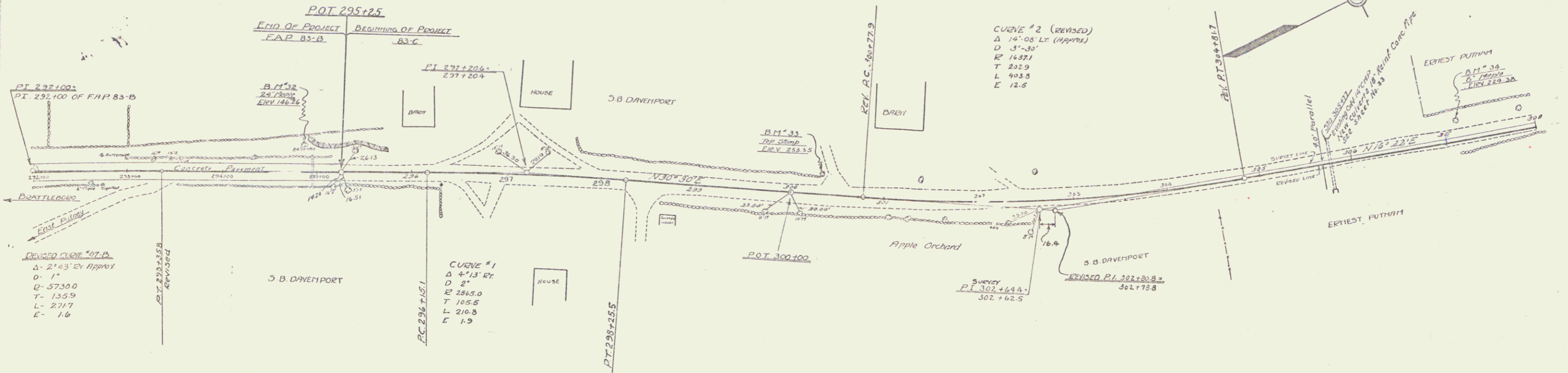

B.M. 33 - SPIKE IN TOP OF STUMP - 19 FT. LT. OF STA. 301+32 - ELEV. 253.35
 B.M. 34 - SPIKE IN TRUNK OF 8" DIAM. - 15 FT. LT. OF STA. 307+11 - ELEV. 244.55

Series F 1085-C
 7/2/52 (M) OF 88

WOOD GUARD RAIL REQUIRED

Stations	LINE	LEN. FT.
309177-310101	4474	924
313185-314109	24	-
316124-316148	24	-

CABLE GUARD RAIL REQUIRED

Stations	LINE	LEN. FT.
312150-314174	-	224
316100-317144	-	144

NEW REINF CONC PIPE CULVERTS REQUIRED

Station	Diam	Len	Conc. A.	Steel
309189	24"	32'	24	54
313197	18"	44'	18	54

NEW REINF CONC BOX CULVERTS REQUIRED

Station	Size	Conc. A.	Steel
316136	5'x5'	36.2	2077

80-C-1929-5-00

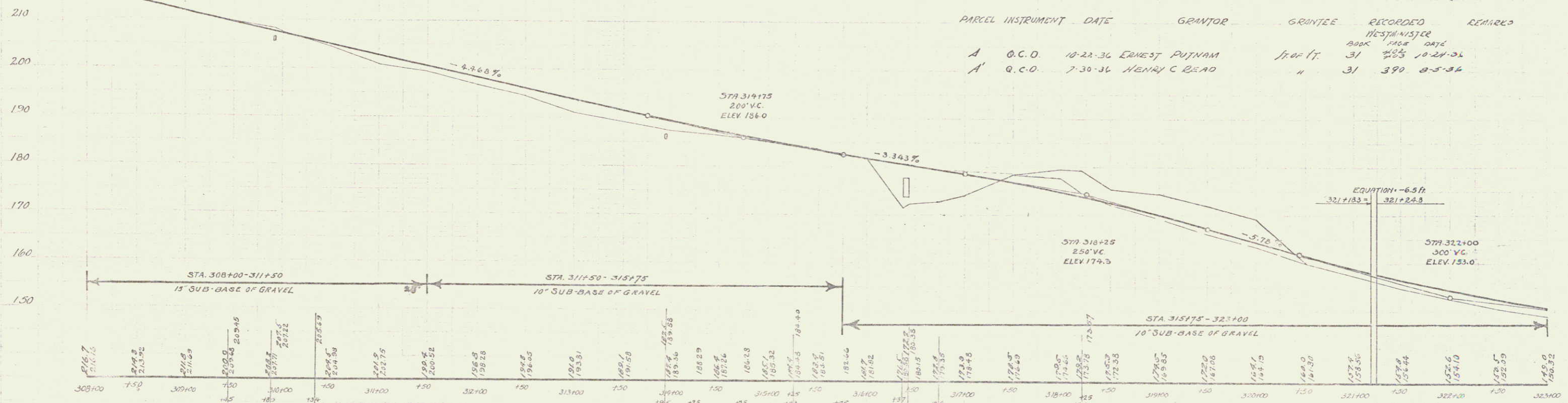
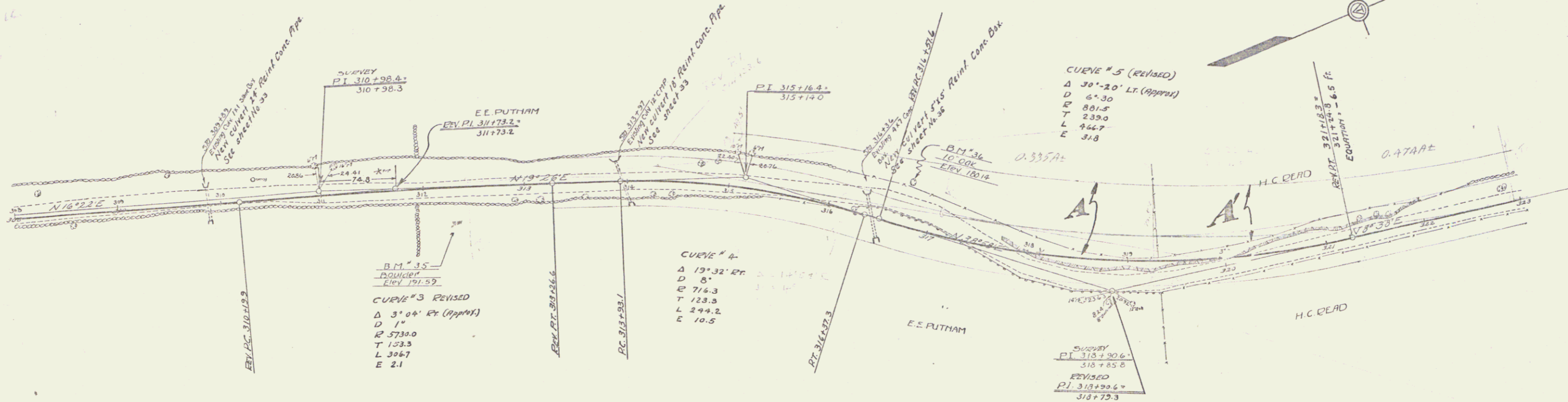

B.M. #35 - DRILL HOLE IN BOULDER, 34 FT. E. OF STA. 312+27 - ELEV. 191.59
 B.M. #36 - SPIKE IN POST 10' OAK, 41 FT. E. OF STA. 316+72 - ELEV. 180.14

Series F 17833C
 511091 (C) OF 88

WOOD GUARD RAIL REQUIRED

Stations	Left	Right
349145-349172	24	24
349163-349187	24	-
354153-354177	14	-

CABLE GUARD RAIL REQUIRED

Stations	Left	Right
339100-339180	-	80
349151-349199	-	48
354113-354177	-	64

NEW REIN CONC PIPE CULVERTS REQUIRED

Station	Diam	Len	Conc	Steel
349165	18"	48'	18	54

NEW REIN CONC BOX CULVERTS REQUIRED

Station	Size	Conc	Steel
349160	4'x3'	212	1488
350107	18'x6'	850	6557

CONCRETE CURB AND GUTTER REQUIRED

Station	Left	Right	Length	Conc	Steel
349170-350120	3.0	1.9	48	-	-
349170-350120	3.0	1.9	48	-	-

GRADED COBBLE GUTTER REQUIRED

Station	Left	Right	Length	Area
349170	3'-0"	18"	6	-

Curb and Gutter of Design as Shown on Sheet 30 (Except That Curb and Gutter is to be lowered to Pavement) to be Built Left and Right of Sta 349170 to Sta 350120 with Graded Cobble Gutter at Sta 349170 on down Face of Fill Slope to Prevent Scour of Embankment.

PARCEL INSTRUMENT DATE GRANTOR GRANTEE RECORDED REMARKS

Parcel	Instrument	Date	Grantor	Grantee	Recorded	Remarks
A	V.D.	3-8-34	JOHN TRYBULSKI	JT of V.	31 219-220 3-19-34	

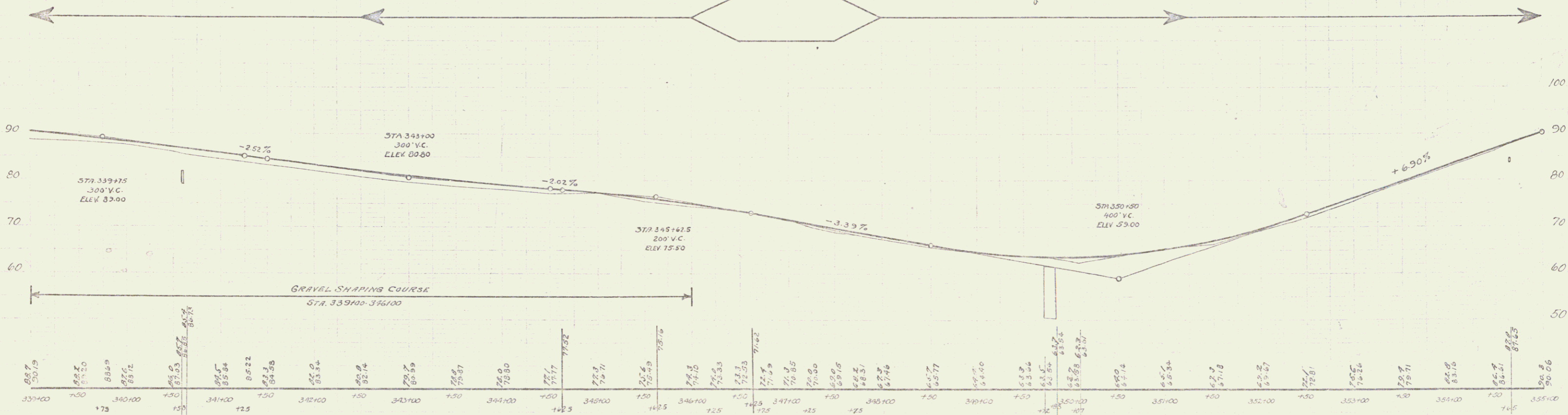
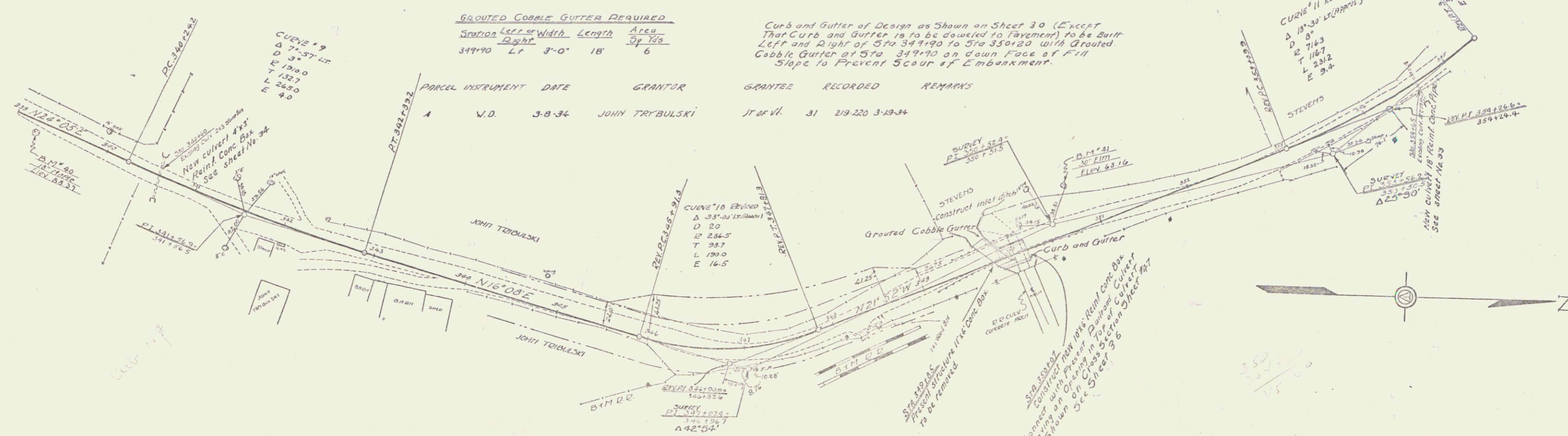

B.M. # 40 - SPIKE INTERMEDIATE TABLE, 8 FT. RT. OF STA 339+15 - ELEV 85.37
 B.M. # 41 - SPIKE IN FOOT 30' ELEV, 36 FT. RT. OF STA 350+74 - ELEV 65.16

50705 F 17603 C
 Sheet 7 of 8

WOOD GURRO RAIL REQUIRED

Stations	Width	Length
357193-358117	12'	984'
365189-366113	14'	924'

NEW REINFORCED CONCRETE PIPE CULVERTS REQUIRED

Station	Diam.	Length	Concrete	Steel
358105	18"	34'	1.0	17
366101	18"	36'	1.8	54

CULVERT DETAILS REQUIRED

Station	Diam.	Length
358105	18"	34'
366101	18"	36'

STATE OF CALIFORNIA
 DIVISION OF HIGHWAYS
 SAN FRANCISCO
 83-C 1920 8 88

P. P. Ose
 Kimball
 1928

P. P. Ose
 E. Flanagan
 E. Flanagan
 1928

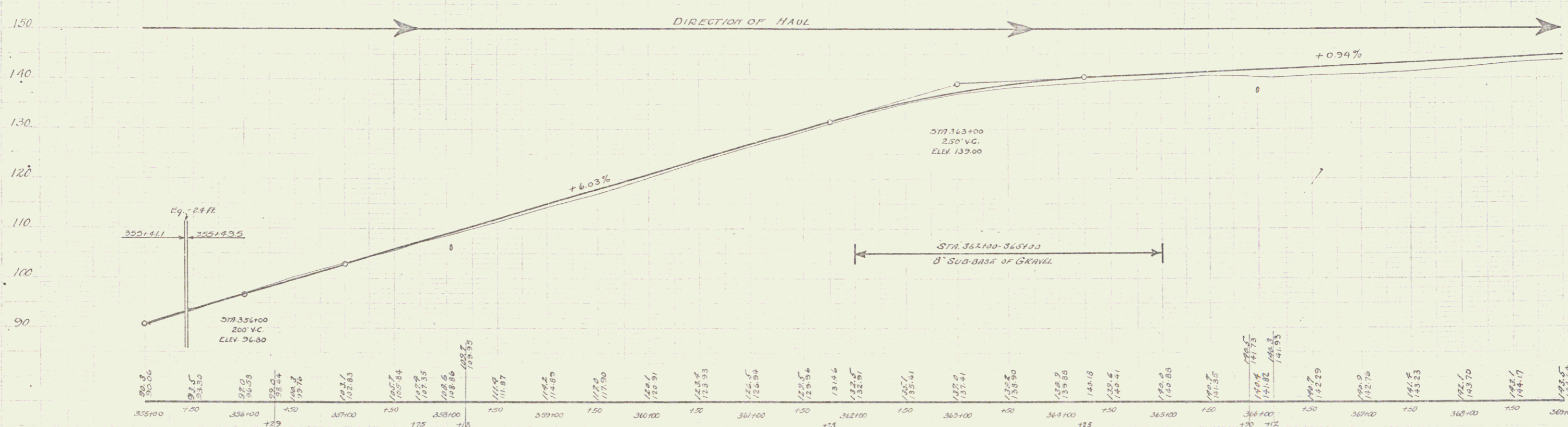
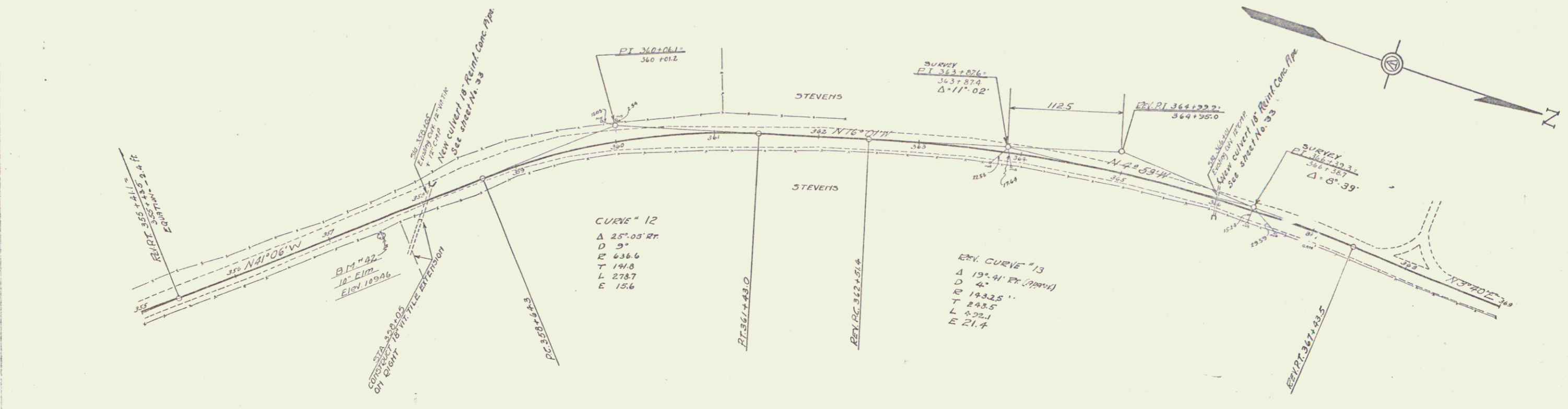

B.M. # 42. SPIKE IN ROOT OF 10" ELM, 12 FT. E. OF STA. 357193 - ELEV. 109.96

SERIES F 10 83-C
 Sheet 8 of 88

WOOD GUARD RAIL REQUIRED

Stations	W.P.	W.P.
371.85-374.11	24	24
382.196-383.100	4	-

CABLE GUARD RAIL REQUIRED

Stations	W.P.	W.P.
370.18-370.76	48	48
375.140-378.124	-	288
377.17-378.125	88	-
382.196-383.100	-	4

NEW REIN. CONC. PIPE CULVERTS REQUIRED

Station	Diam.	Long.	conc. H. (ft.)	Steel
374.100	15"	40'	3.3	33
377.130	30"	76'	8.2	58

NEW REIN. CONC. BOX CULVERTS REQUIRED

Station	Size	conc. H.	Steel
370.152	3'x3'	2.74	1834

83-C 1929 9 88

A.P.D. Co. Kambol 1925 1926 1928

A.P.D. Co. E. Phareson 1925 1926 1928

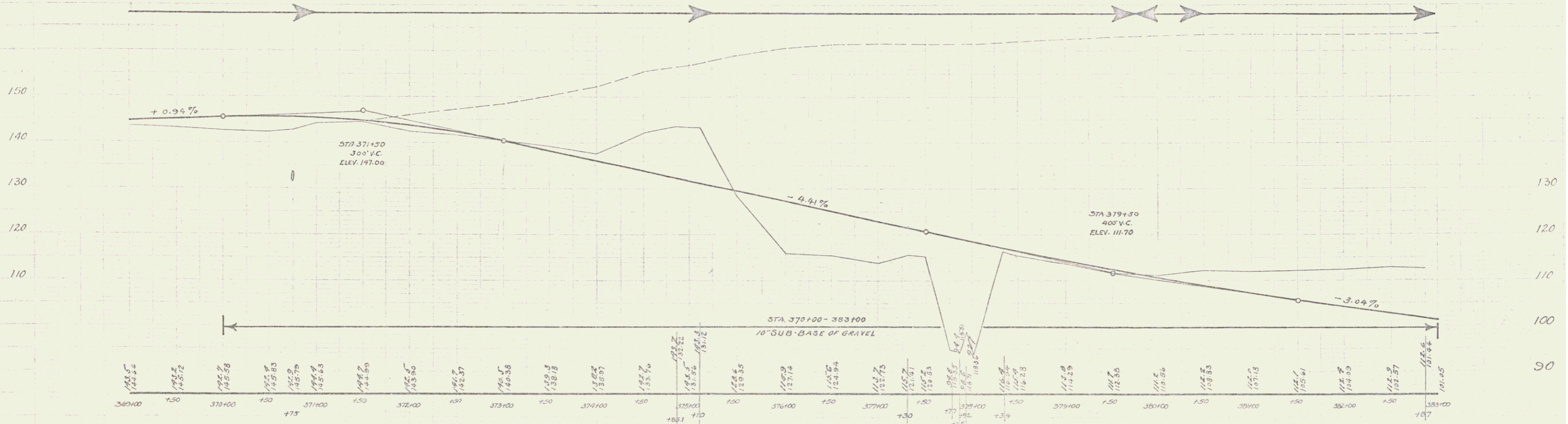
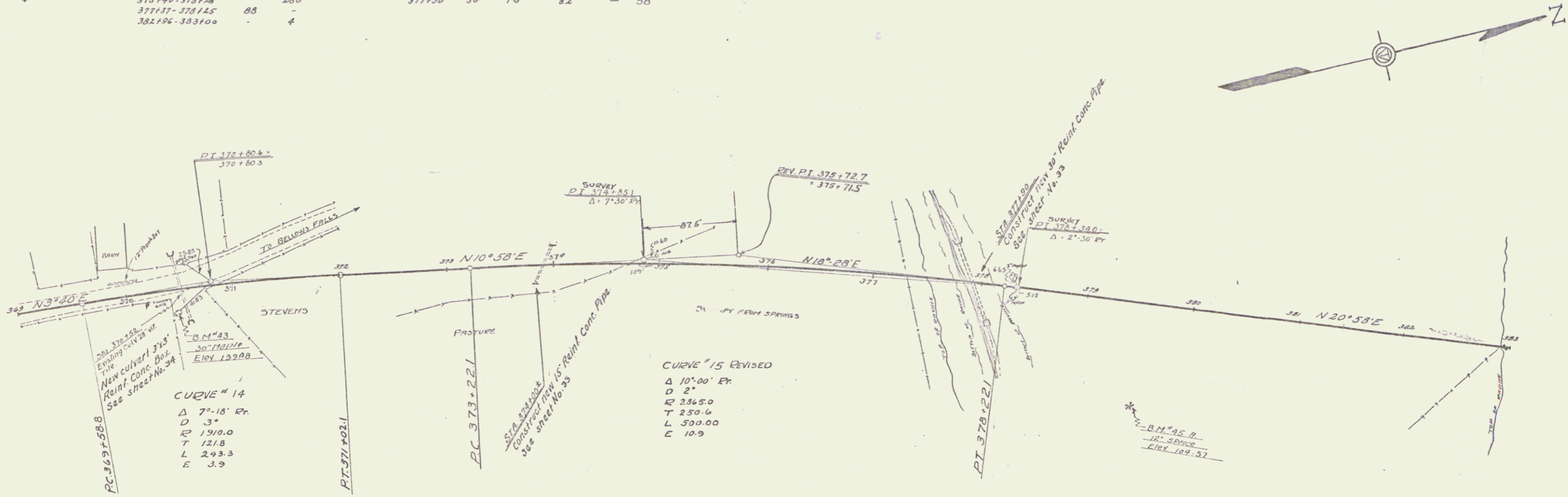

B.M. # 43 SPIKE IN ROOT 30" APPLE, 20 FT. RT. OF STA. 370+46 - ELEV. 135.48
 B.M. # 45A SPIKE IN ROOT 12" SPRUCE, 100 FT. RT. OF STA. 379+50 - ELEV. 104.57

Series F No. 83-C Sheet 9 of 88

Cable Guard Row Proposed

Station	Left	Right
413100	415103	232
414500	419150	208
417100	420136	256

NEW REINH. CONC PIPE CULVERTS REQUIRED				NEW REINH. CONC BOX CULVERTS REQUIRED			
Station	Diam	Length	Notes	Station	Size	Length	Notes
413100	18"	90	1.0	418190	5'x5'	86.1	8802
415130	18"	44	3-0				

Sheet No.	Scale	Total
83-C	1:2500	12

CURVE 19 Revised
 Δ 27°-45' (approx)
 D 57
 R 146.3
 T 27.51
 L 500.0
 E 32.4

CURVE 20 Revised
 Δ 27°-20' (approx)
 D 87
 R 176.3
 T 179.2
 L 341.7
 E 20.9

ROW 6 rods
 added per ROW Div
 June 1973

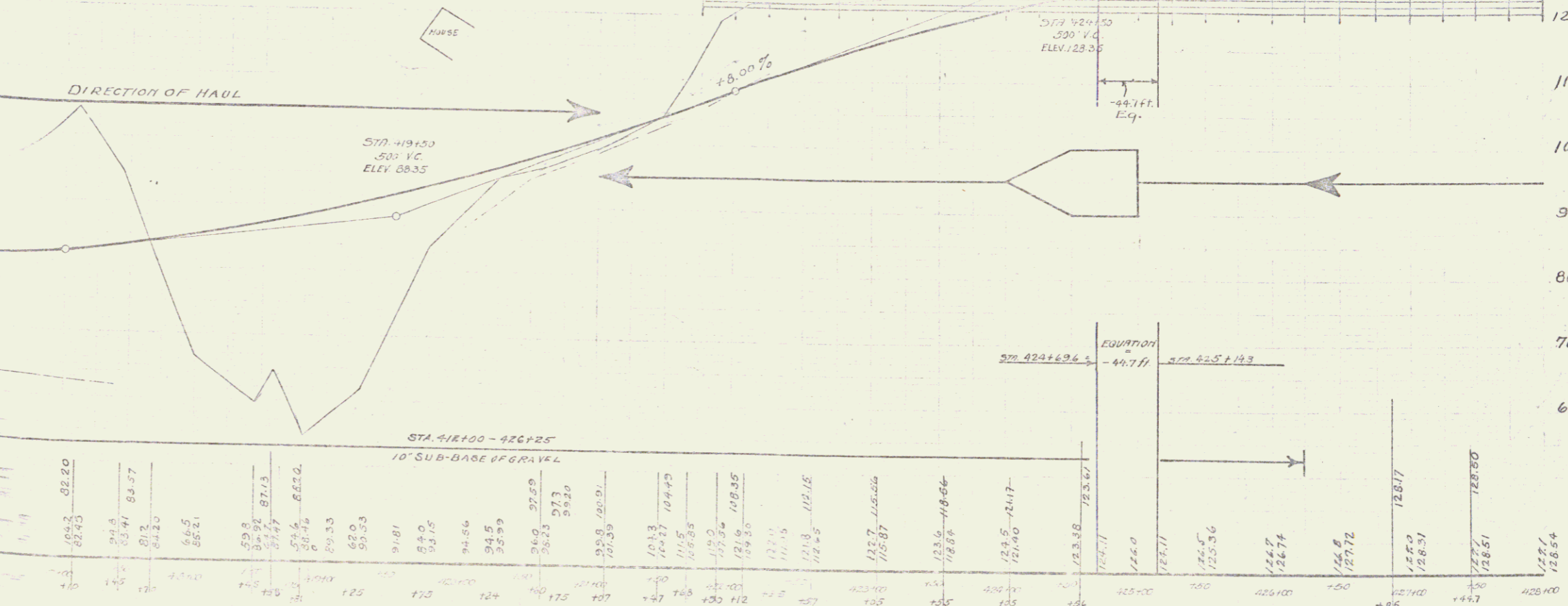
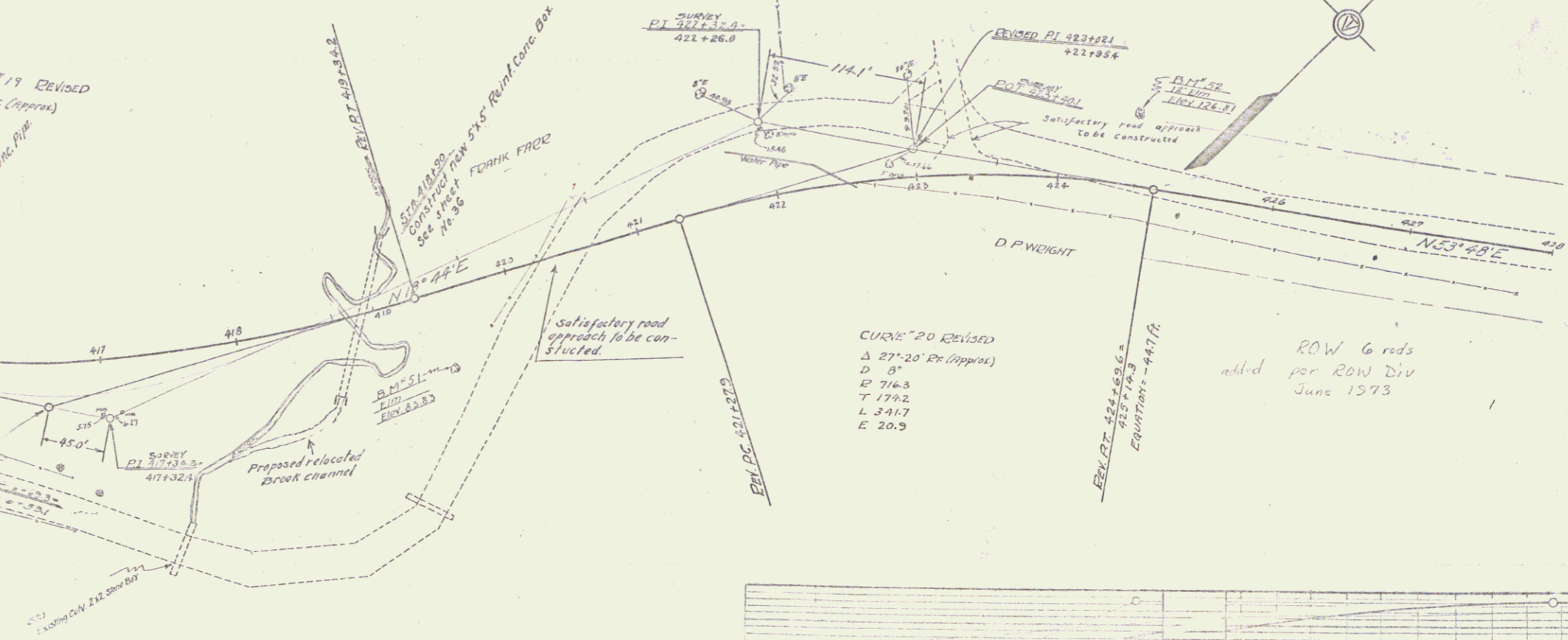

STA 418100 - 426125
 10" SUB-BASE P/B GRAVEL

Station	Elevation
410	82.20
15	84.45
20	85.57
25	86.20
30	86.65
35	86.81
40	87.13
45	87.46
50	87.80
55	88.14
60	88.48
65	88.82
70	89.16
75	89.50
80	89.84
85	90.18
90	90.52
95	90.86
100	91.20
105	91.54
110	91.88
115	92.22
120	92.56
125	92.90
130	93.24
135	93.58
140	93.92
145	94.26
150	94.60
155	94.94
160	95.28
165	95.62
170	95.96
175	96.30
180	96.64
185	96.98
190	97.32
195	97.66
200	98.00
205	98.34
210	98.68
215	99.02
220	99.36
225	99.70
230	100.04
235	100.38
240	100.72
245	101.06
250	101.40
255	101.74
260	102.08
265	102.42
270	102.76
275	103.10
280	103.44
285	103.78
290	104.12
295	104.46
300	104.80
305	105.14
310	105.48
315	105.82
320	106.16
325	106.50
330	106.84
335	107.18
340	107.52
345	107.86
350	108.20
355	108.54
360	108.88
365	109.22
370	109.56
375	109.90
380	110.24
385	110.58
390	110.92
395	111.26
400	111.60
405	111.94
410	112.28
415	112.62
420	112.96
425	113.30
430	113.64
435	113.98
440	114.32
445	114.66
450	115.00
455	115.34
460	115.68
465	116.02
470	116.36
475	116.70
480	117.04
485	117.38
490	117.72
495	118.06
500	118.40
505	118.74
510	119.08
515	119.42
520	119.76
525	120.10
530	120.44
535	120.78
540	121.12
545	121.46
550	121.80
555	122.14
560	122.48
565	122.82
570	123.16
575	123.50
580	123.84
585	124.18
590	124.52
595	124.86
600	125.20
605	125.54
610	125.88
615	126.22
620	126.56
625	126.90
630	127.24
635	127.58
640	127.92
645	128.26
650	128.60
655	128.94
660	129.28
665	129.62
670	129.96
675	130.30
680	130.64
685	130.98
690	131.32
695	131.66
700	132.00
705	132.34
710	132.68
715	133.02
720	133.36
725	133.70
730	134.04
735	134.38
740	134.72
745	135.06
750	135.40
755	135.74
760	136.08
765	136.42
770	136.76
775	137.10
780	137.44
785	137.78
790	138.12
795	138.46
800	138.80
805	139.14
810	139.48
815	139.82
820	140.16
825	140.50
830	140.84
835	141.18
840	141.52
845	141.86
850	142.20
855	142.54
860	142.88
865	143.22
870	143.56
875	143.90
880	144.24
885	144.58
890	144.92
895	145.26
900	145.60
905	145.94
910	146.28
915	146.62
920	146.96
925	147.30
930	147.64
935	147.98
940	148.32
945	148.66
950	149.00
955	149.34
960	149.68
965	150.02
970	150.36
975	150.70
980	151.04
985	151.38
990	151.72
995	152.06
1000	152.40

Series F 18 83-C
 Sheet 12 of 15

WOOD GUARD RAIL REQUIRED
 Stations 475+17-476+01
 Left Right 14

CABLE GUARD RAIL REQUIRED
 Stations 471+00-475+97
 Left Right 397

NEW REINFORCED CONCRETE BOX CULVERTS REQUIRED
 Station Size 475+89 10'x8'
 CURC & STEEL 204 9029

83-C 1029 / 6 88

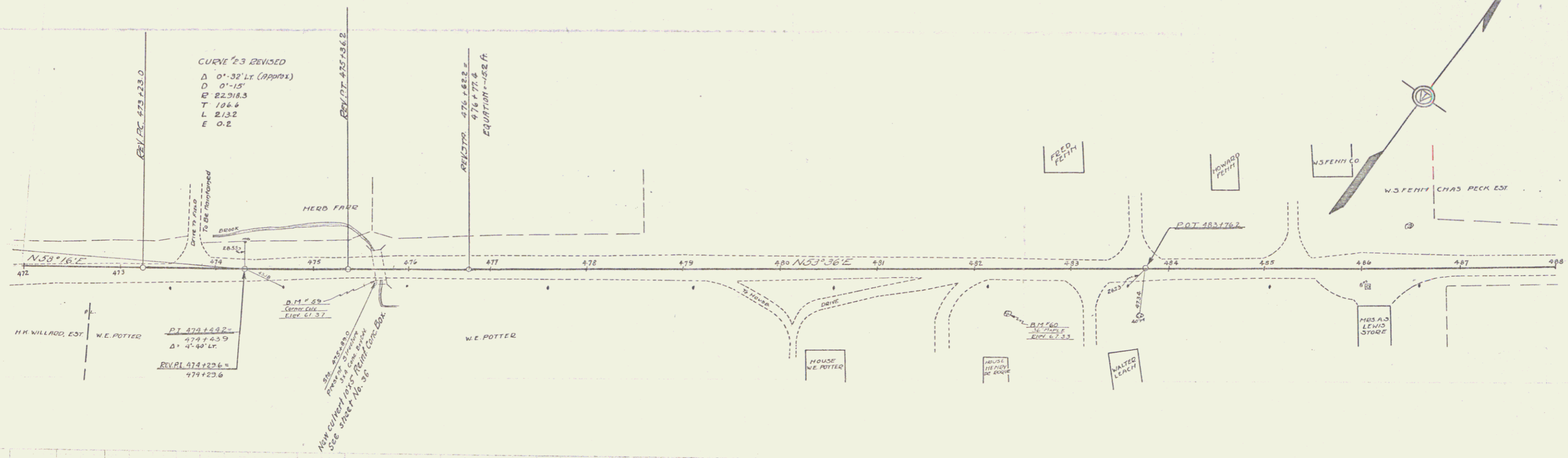

STA 471+00-505+00
 BORROW 9.051 CU YDS

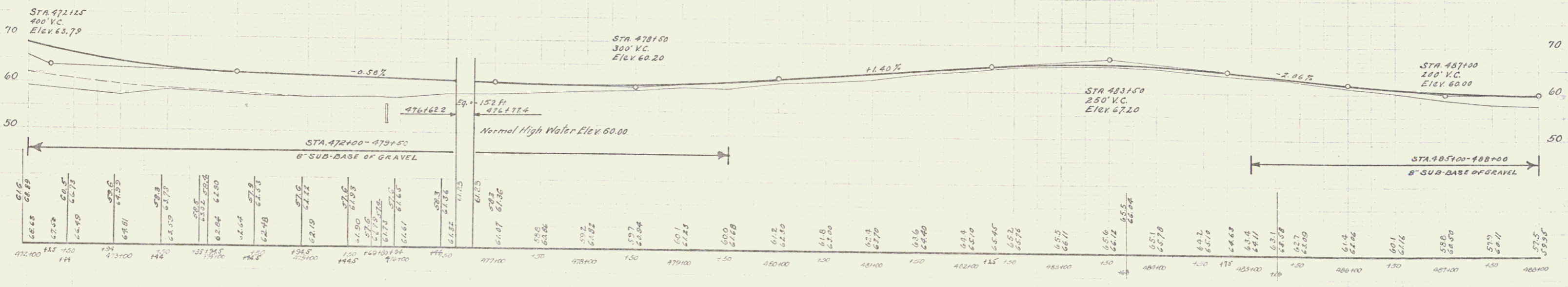

BM #59 TOP S.E. POST CONC BRIDGE 13 FT DT STA 475+81 ~ ELEV 61.37
 BM #60 SPIKE IN ROOT 36' MAPLE 45 FT DT STA 482+32 ~ ELEV 67.33

Series F 10-83-C
 Sheet 16 of 88

STATE OF MASSACHUSETTS
 DEPARTMENT OF PUBLIC WORKS
 DIVISION OF HIGHWAYS
 PROJECT NO. 88-C-1929-1B-00

DATE
 12-29-29
 11-29
 BY
 W. STEVENS

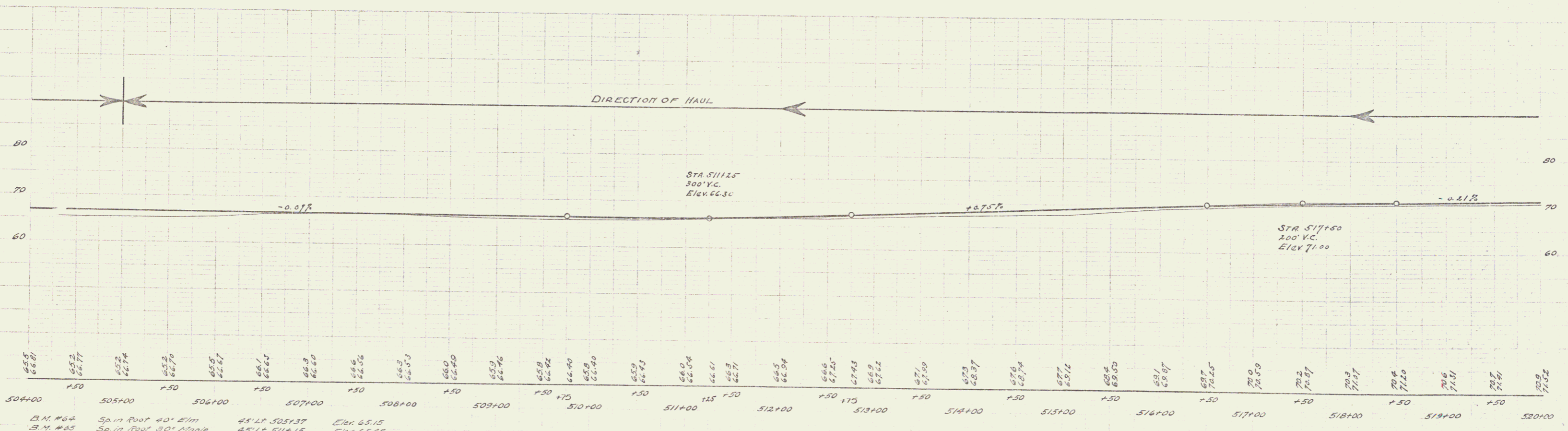
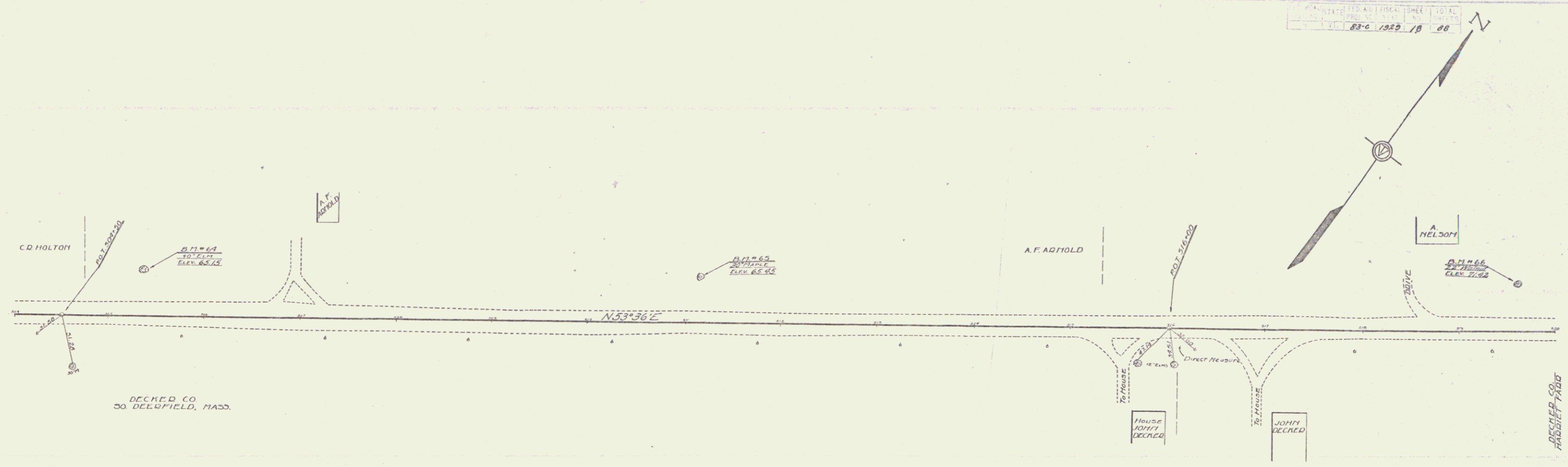

504+00	65.1	65.0	65.2	65.3	65.4	65.5	65.6	65.7	65.8	65.9	66.0	66.1	66.2	66.3	66.4	66.5	66.6	66.7	66.8	66.9	67.0	67.1	67.2	67.3	67.4	67.5	67.6	67.7	67.8	67.9	68.0	68.1	68.2	68.3	68.4	68.5	68.6	68.7	68.8	68.9	69.0	69.1	69.2	69.3	69.4	69.5	69.6	69.7	69.8	69.9	70.0	70.1	70.2	70.3	70.4	70.5	70.6	70.7	70.8	70.9	71.0	71.1	71.2	71.3	71.4	71.5	71.6	71.7	71.8	71.9	72.0	72.1	72.2	72.3	72.4	72.5	72.6	72.7	72.8	72.9	73.0	73.1	73.2	73.3	73.4	73.5	73.6	73.7	73.8	73.9	74.0	74.1	74.2	74.3	74.4	74.5	74.6	74.7	74.8	74.9	75.0	75.1	75.2	75.3	75.4	75.5	75.6	75.7	75.8	75.9	76.0	76.1	76.2	76.3	76.4	76.5	76.6	76.7	76.8	76.9	77.0	77.1	77.2	77.3	77.4	77.5	77.6	77.7	77.8	77.9	78.0	78.1	78.2	78.3	78.4	78.5	78.6	78.7	78.8	78.9	79.0	79.1	79.2	79.3	79.4	79.5	79.6	79.7	79.8	79.9	80.0	80.1	80.2	80.3	80.4	80.5	80.6	80.7	80.8	80.9	81.0	81.1	81.2	81.3	81.4	81.5	81.6	81.7	81.8	81.9	82.0	82.1	82.2	82.3	82.4	82.5	82.6	82.7	82.8	82.9	83.0	83.1	83.2	83.3	83.4	83.5	83.6	83.7	83.8	83.9	84.0	84.1	84.2	84.3	84.4	84.5	84.6	84.7	84.8	84.9	85.0	85.1	85.2	85.3	85.4	85.5	85.6	85.7	85.8	85.9	86.0	86.1	86.2	86.3	86.4	86.5	86.6	86.7	86.8	86.9	87.0	87.1	87.2	87.3	87.4	87.5	87.6	87.7	87.8	87.9	88.0	88.1	88.2	88.3	88.4	88.5	88.6	88.7	88.8	88.9	89.0	89.1	89.2	89.3	89.4	89.5	89.6	89.7	89.8	89.9	90.0	90.1	90.2	90.3	90.4	90.5	90.6	90.7	90.8	90.9	91.0	91.1	91.2	91.3	91.4	91.5	91.6	91.7	91.8	91.9	92.0	92.1	92.2	92.3	92.4	92.5	92.6	92.7	92.8	92.9	93.0	93.1	93.2	93.3	93.4	93.5	93.6	93.7	93.8	93.9	94.0	94.1	94.2	94.3	94.4	94.5	94.6	94.7	94.8	94.9	95.0	95.1	95.2	95.3	95.4	95.5	95.6	95.7	95.8	95.9	96.0	96.1	96.2	96.3	96.4	96.5	96.6	96.7	96.8	96.9	97.0	97.1	97.2	97.3	97.4	97.5	97.6	97.7	97.8	97.9	98.0	98.1	98.2	98.3	98.4	98.5	98.6	98.7	98.8	98.9	99.0	99.1	99.2	99.3	99.4	99.5	99.6	99.7	99.8	99.9	100.0
--------	------	------	------	------	------	------	------	------	------	------	------	------	------	------	------	------	------	------	------	------	------	------	------	------	------	------	------	------	------	------	------	------	------	------	------	------	------	------	------	------	------	------	------	------	------	------	------	------	------	------	------	------	------	------	------	------	------	------	------	------	------	------	------	------	------	------	------	------	------	------	------	------	------	------	------	------	------	------	------	------	------	------	------	------	------	------	------	------	------	------	------	------	------	------	------	------	------	------	------	------	------	------	------	------	------	------	------	------	------	------	------	------	------	------	------	------	------	------	------	------	------	------	------	------	------	------	------	------	------	------	------	------	------	------	------	------	------	------	------	------	------	------	------	------	------	------	------	------	------	------	------	------	------	------	------	------	------	------	------	------	------	------	------	------	------	------	------	------	------	------	------	------	------	------	------	------	------	------	------	------	------	------	------	------	------	------	------	------	------	------	------	------	------	------	------	------	------	------	------	------	------	------	------	------	------	------	------	------	------	------	------	------	------	------	------	------	------	------	------	------	------	------	------	------	------	------	------	------	------	------	------	------	------	------	------	------	------	------	------	------	------	------	------	------	------	------	------	------	------	------	------	------	------	------	------	------	------	------	------	------	------	------	------	------	------	------	------	------	------	------	------	------	------	------	------	------	------	------	------	------	------	------	------	------	------	------	------	------	------	------	------	------	------	------	------	------	------	------	------	------	------	------	------	------	------	------	------	------	------	------	------	------	------	------	------	------	------	------	------	------	------	------	------	------	------	------	------	------	------	------	------	------	------	------	------	------	------	------	------	------	------	------	------	------	------	------	------	------	------	------	-------

B.M. #64 Sp. in Post 40' Elm Elev. 65.15
 B.M. #65 Sp. in Post 30' Maple Elev. 65.45
 B.M. #66 Sp. in Post 22' Walnut Elev. 71.42

Series F #83C
 Sheet 18 of 88

1922
 N. STEVENS
 1922

1923
 Elough
 Clough
 11-23

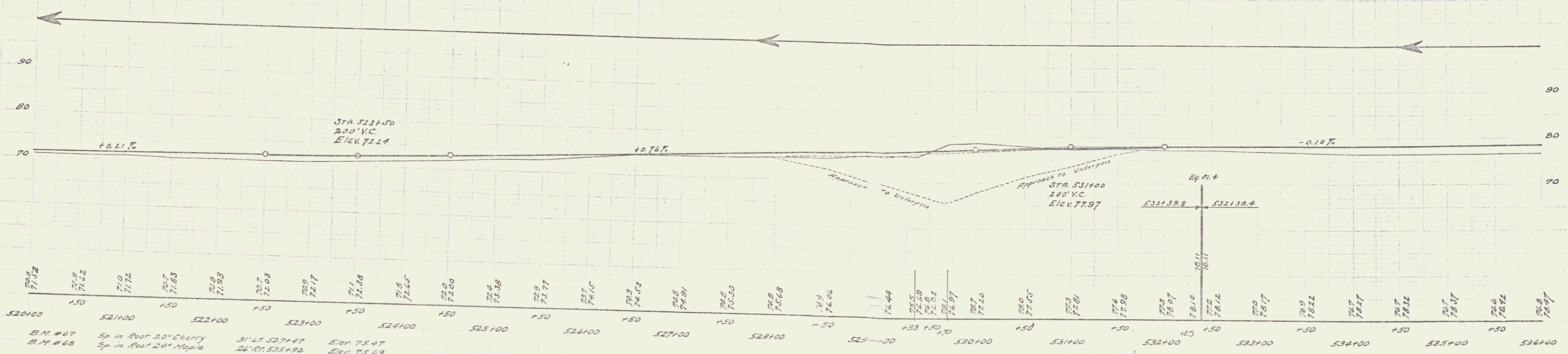
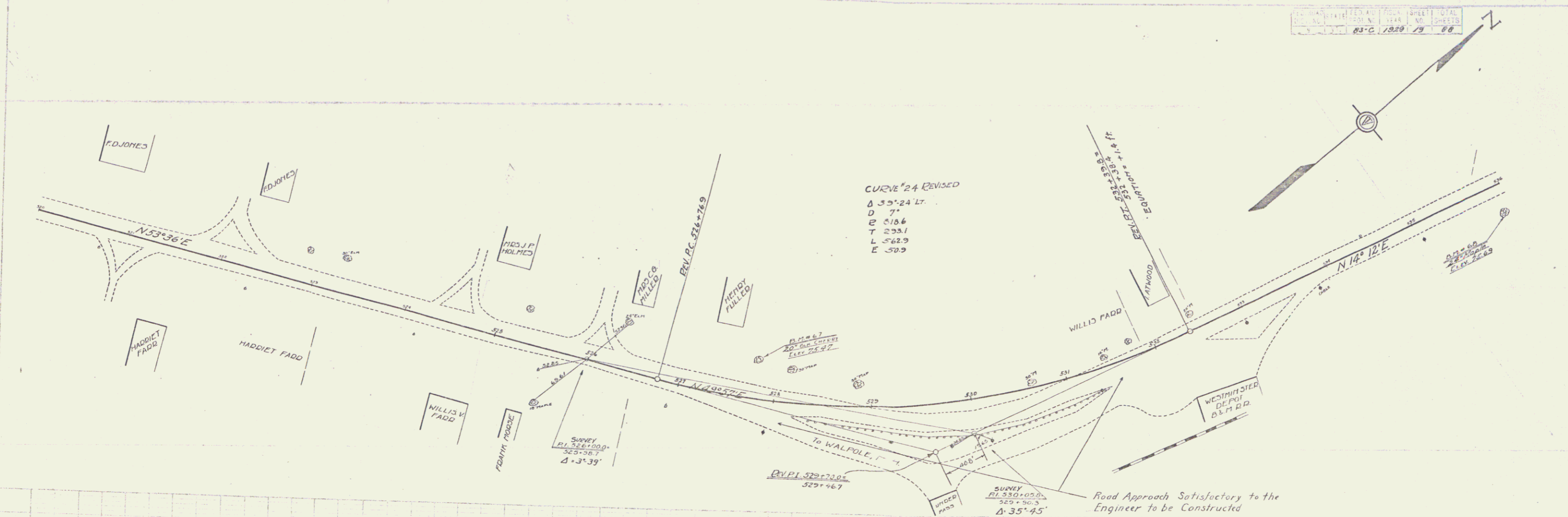

520+00	521+00	522+00	523+00	524+00	525+00	526+00	527+00	528+00	529+00	530+00	531+00	532+00	533+00	534+00	535+00	536+00
71.02	71.09	71.12	71.13	71.18	71.25	71.38	71.51	71.68	71.82	71.91	72.01	72.11	72.17	72.23	72.28	72.31

B.M. #67 Sp. in Root 20' Cherry 31' Lx 327+47 Elev. 75.47
 B.M. #68 Sp. in Root 24' Maple 26' R. 535+98 Elev. 75.69

Series # N683 C
 Sheet 10 OF 88

WOOD GUARD RAIL REQUIRED

Stations	Left	Right
542163-542187	24	-
545138-545162	24	-

CABLE GUARD RAIL REQUIRED

Stations	Left	Right
542163-549100	-	637

NEW REIN. CONC. PIPE CULVERTS REQUIRED

Station	Diam	Length	Conc. in cu. yds.	Steel in cu. yds.	Grate
542175	24"	40	2.9	3.4	-
545150	18"	32	1.3	1.6	167
					2

CONCRETE CURB WALL & GUTTER REQUIRED

Stations	Side	Length	Conc. in cu. yds.	Steel in cu. yds.	Vel. Gravel Base
544175-544175	L	200	44.74	37.01	60.0

DATE: 11-20-20
 DRAWN BY: H. STEVENS
 CHECKED BY: [Signature]
 PROJECT NO. 88-6
 SHEET NO. 20 OF 28

DATE: 11-20-20
 DRAWN BY: H. STEVENS

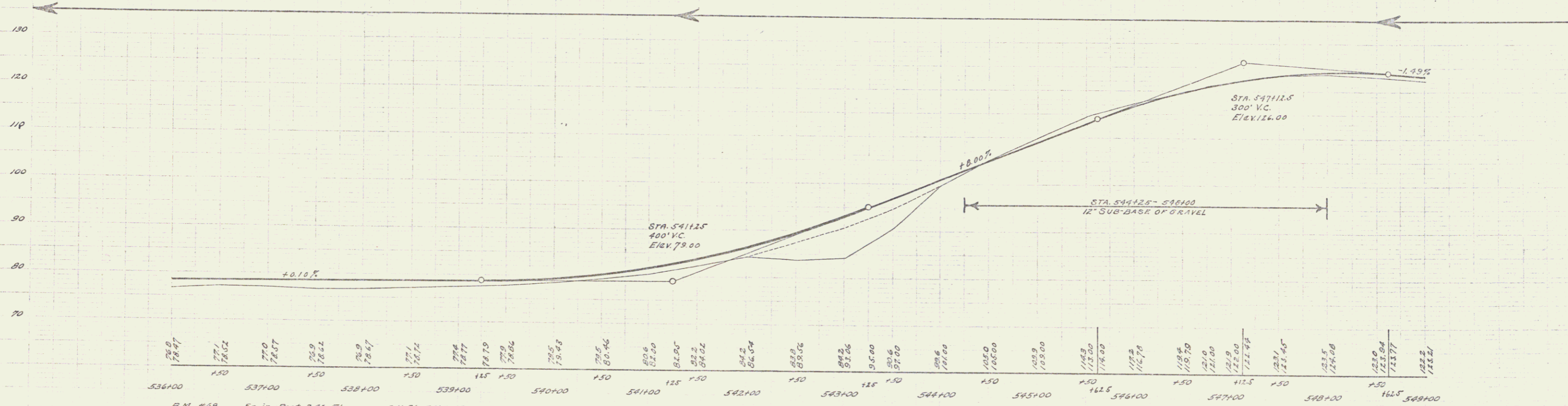
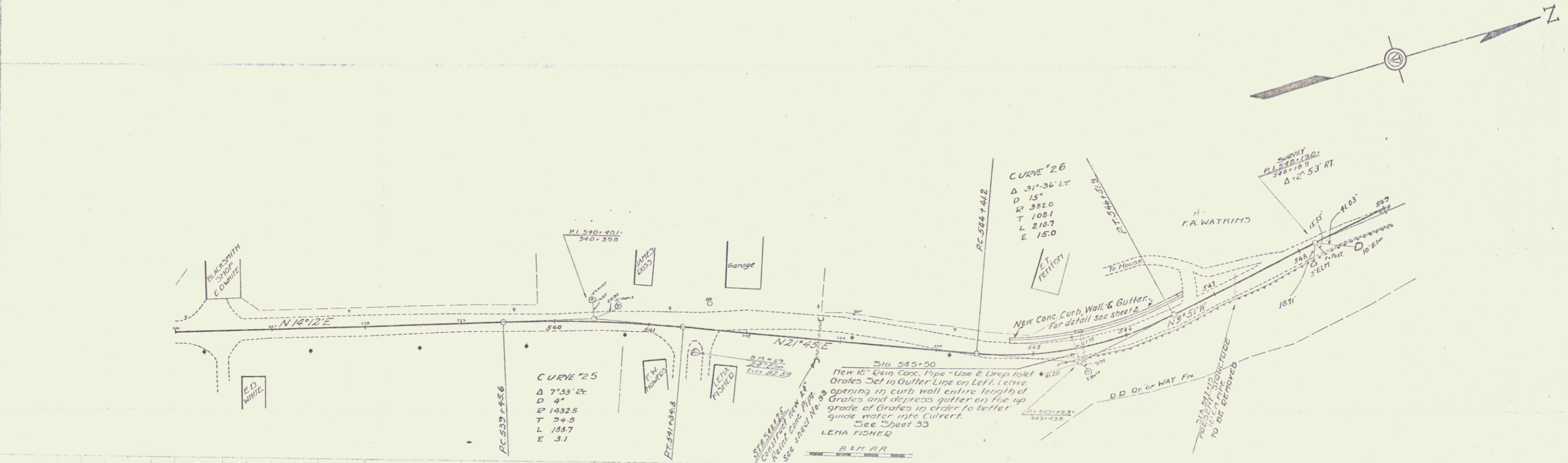

Station	Elevation
536+00	78.97
537+00	78.02
538+00	78.07
539+00	78.21
540+00	78.41
541+00	78.71
542+00	79.21
543+00	79.91
544+00	80.96
545+00	91.00
546+00	102.00
547+00	108.00
548+00	118.00
549+00	121.00
550+00	122.00
551+00	121.45
552+00	121.08
553+00	121.77
554+00	121.21

SERIES F #23C
 SHEET 20 OF 28

CABLE GUARD RAIL REQUIRED
 Stations 40 FT. 100 FT.
 56776-56840 64 64

STATE OF CALIFORNIA
 DEPARTMENT OF PUBLIC WORKS
 DIVISION OF HIGHWAYS
 PROJECT NO. 103-C
 SHEET NO. 22 OF 88

Date 11-28
 1922
 M. STEVENS
 1922
 11-28
 C. G. CHAPMAN
 1922
 11-28

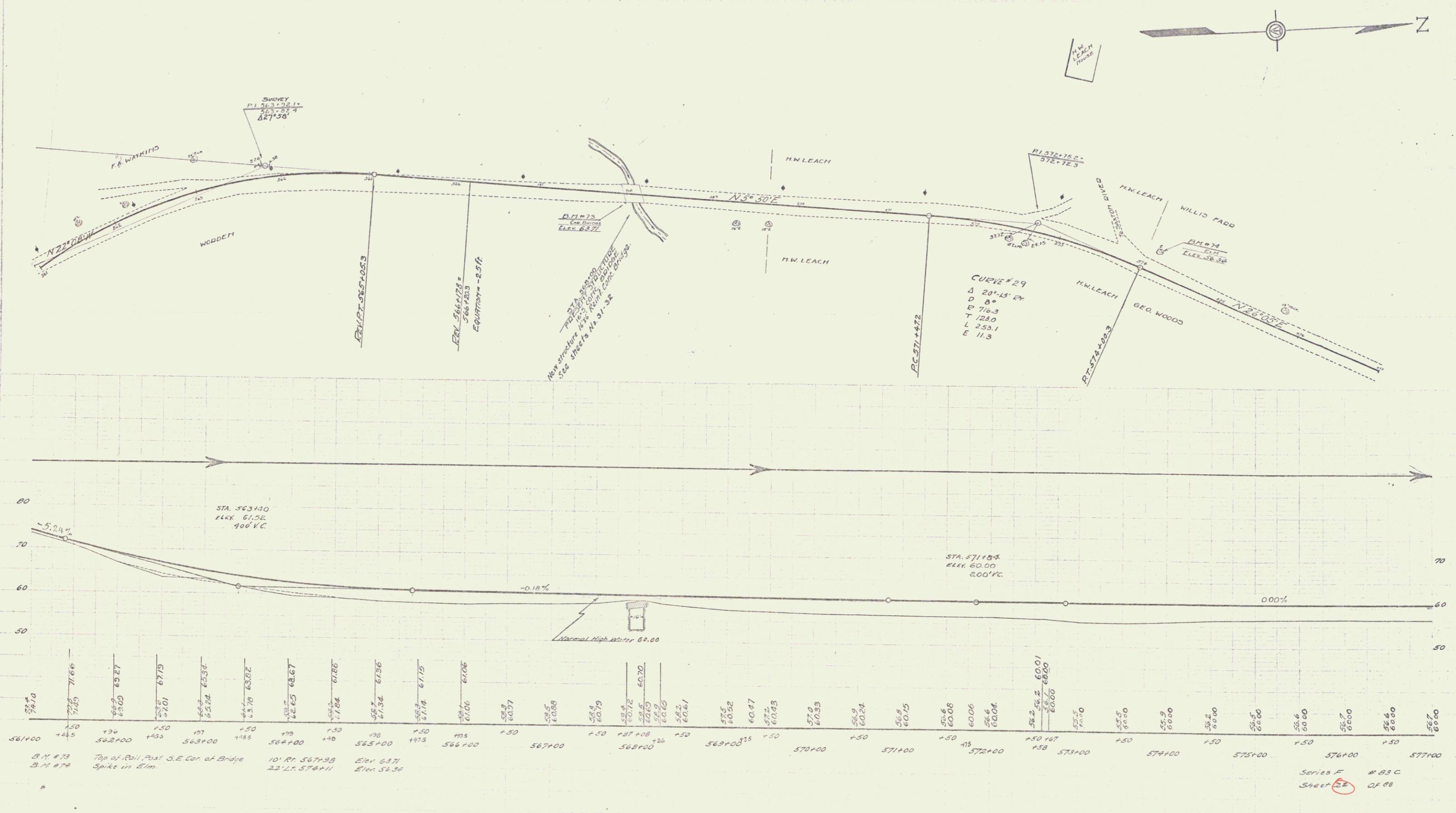

Wood Guard Pile Required
 110 FE. LIT. FE.
 Stations 45' Right
 581150-582162 24 24

NEW RING CONC. BOX CUL. TS REQUIRED
 Station Size 60" x 36" 3%
 581150 60" 3% 2551

83-C 1929 23 88

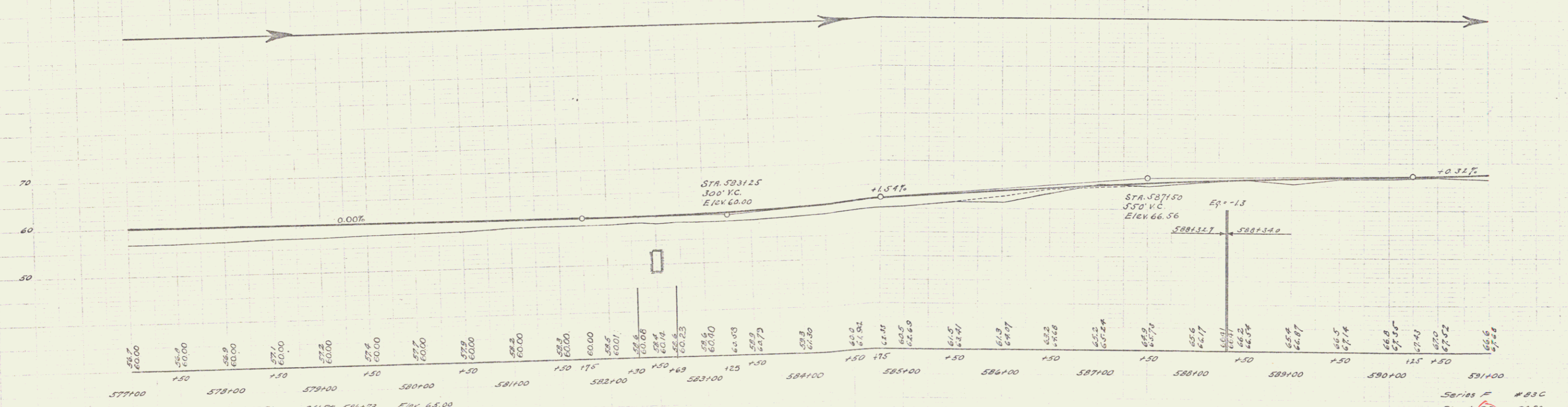
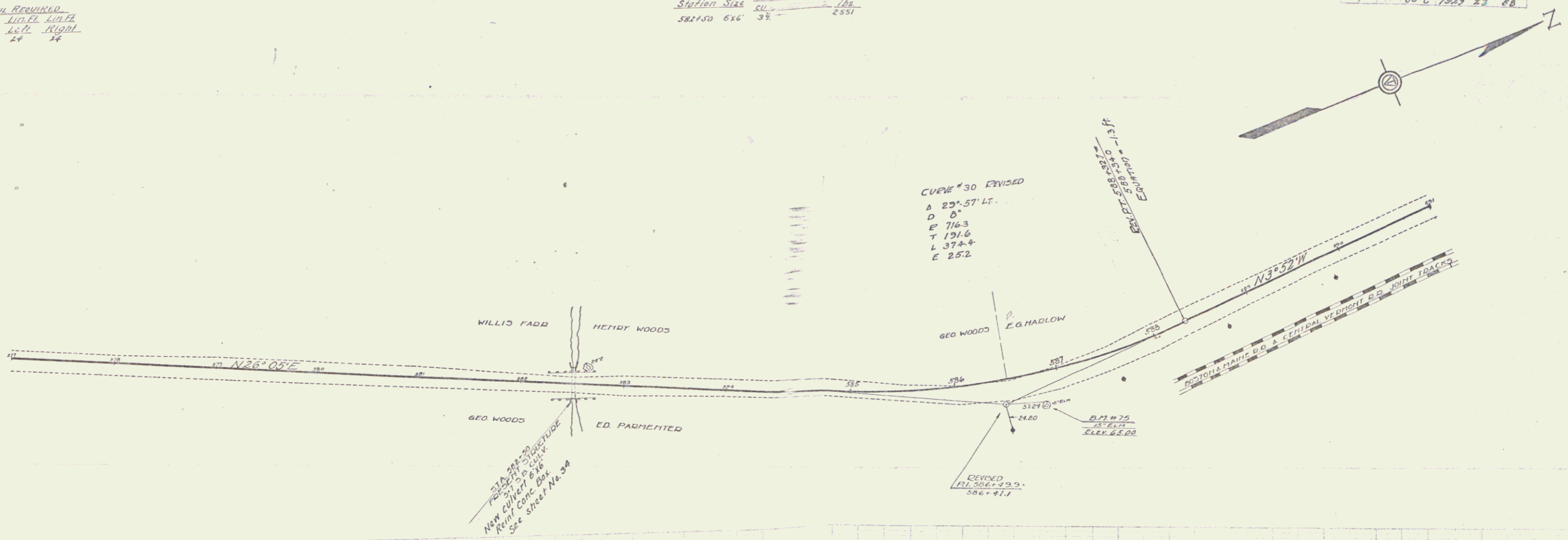

1369
 ROSTRENS

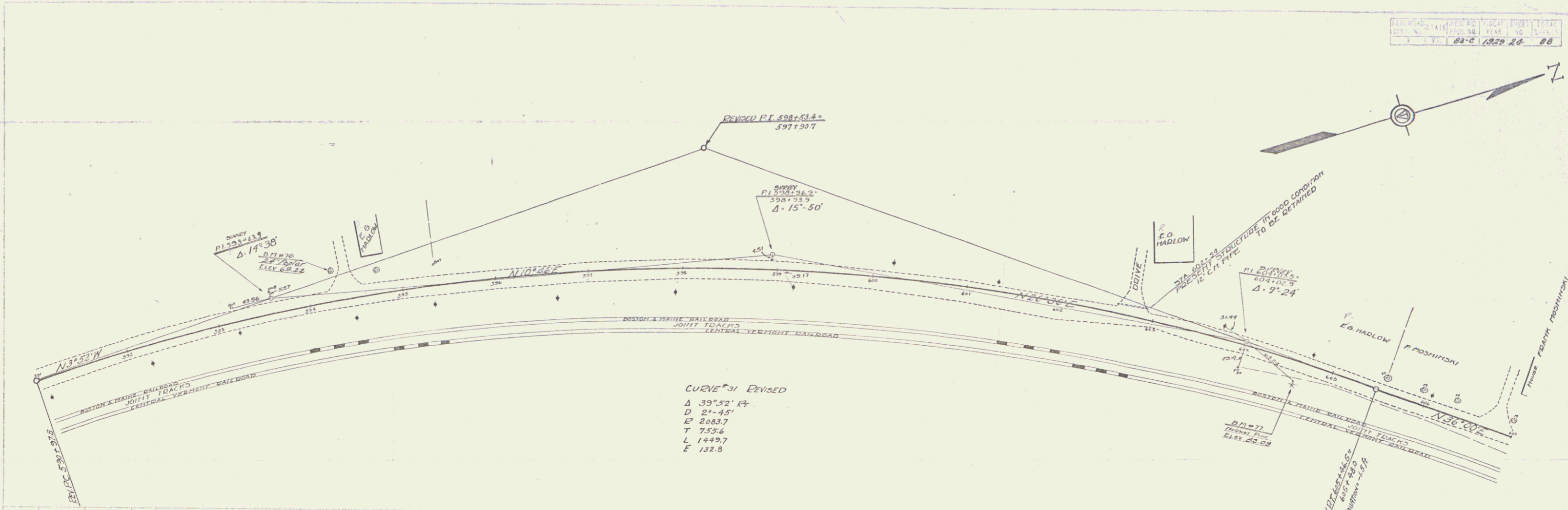

1920
 11-28
 D.C. Dwyer
 Clough

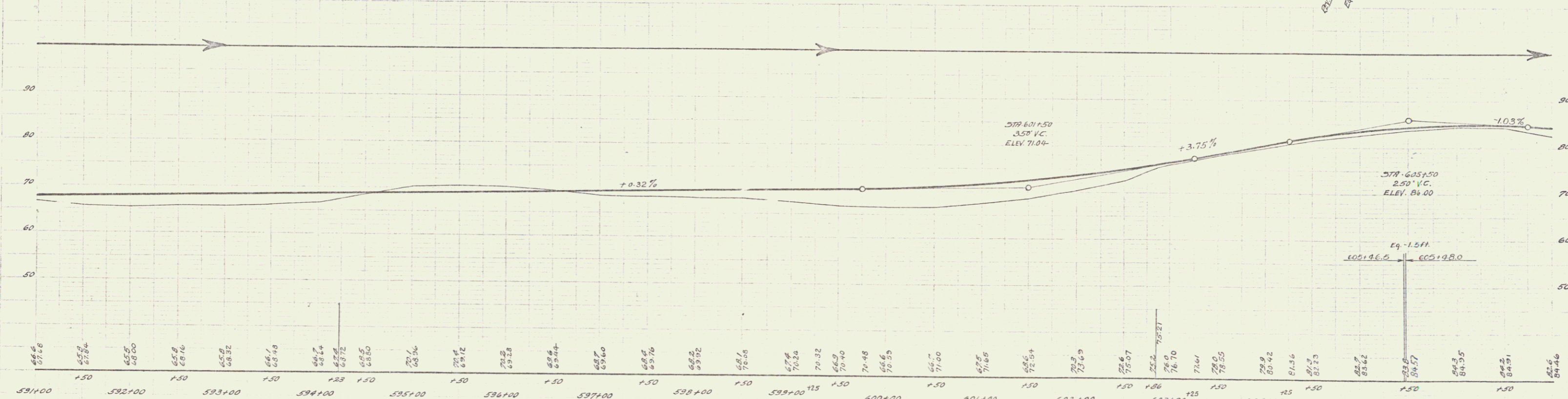

591+00	592+00	593+00	594+00	595+00	596+00	597+00	598+00	599+00	600+00	601+00	602+00	603+00	604+00	605+00	606+00	607+00
67.6	67.84	68.0	68.16	68.32	68.48	68.64	68.8	68.96	69.12	69.28	69.44	69.6	69.76	69.92	70.08	70.24
69.2	69.36	69.52	69.68	69.84	70.0	70.16	70.32	70.48	70.64	70.8	70.96	71.12	71.28	71.44	71.6	71.76
71.92	72.08	72.24	72.4	72.56	72.72	72.88	73.04	73.2	73.36	73.52	73.68	73.84	74.0	74.16	74.32	74.48
74.64	74.8	74.96	75.12	75.28	75.44	75.6	75.76	75.92	76.08	76.24	76.4	76.56	76.72	76.88	77.04	77.2
77.36	77.52	77.68	77.84	78.0	78.16	78.32	78.48	78.64	78.8	78.96	79.12	79.28	79.44	79.6	79.76	79.92
80.08	80.24	80.4	80.56	80.72	80.88	81.04	81.2	81.36	81.52	81.68	81.84	82.0	82.16	82.32	82.48	82.64
82.8	82.96	83.12	83.28	83.44	83.6	83.76	83.92	84.08	84.24	84.4	84.56	84.72	84.88	85.04	85.2	85.36
85.52	85.68	85.84	86.0	86.16	86.32	86.48	86.64	86.8	86.96	87.12	87.28	87.44	87.6	87.76	87.92	88.08

B.M. #76 Sp. in Roof 24" Paper 29' LT. 594+28 Elev. 69.22
 B.M. #77 Sp. in Roof 10" Numpy Pine 21' RT. 604+63 Elev. 82.09

Series F #83C
 Sheet 24 of 28

WOOD GUARD RAIL REQUIRED			CABLE GUARD RAIL REQUIRED			NEW REINF CONC PIPE CONVERTS REQUIRED		
Stations	Left	Right	Stations	Left	Right	Station	Diag	Length
608140-608144	24	24	61147-61153	-	226	608152	30'	24
614199-615123	24	-				615417	24'	36
618182-619106	24	24				618194	18'	40
								1.8
								54

63-C 1979 Z.5 88

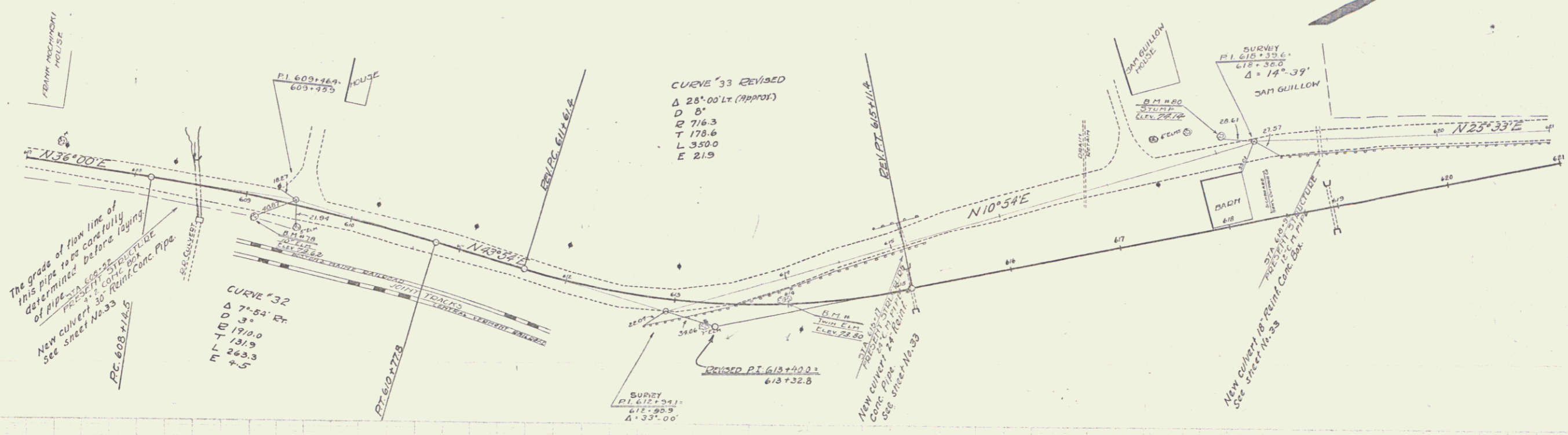

Date 1/25/79
 11-28
 C.A.

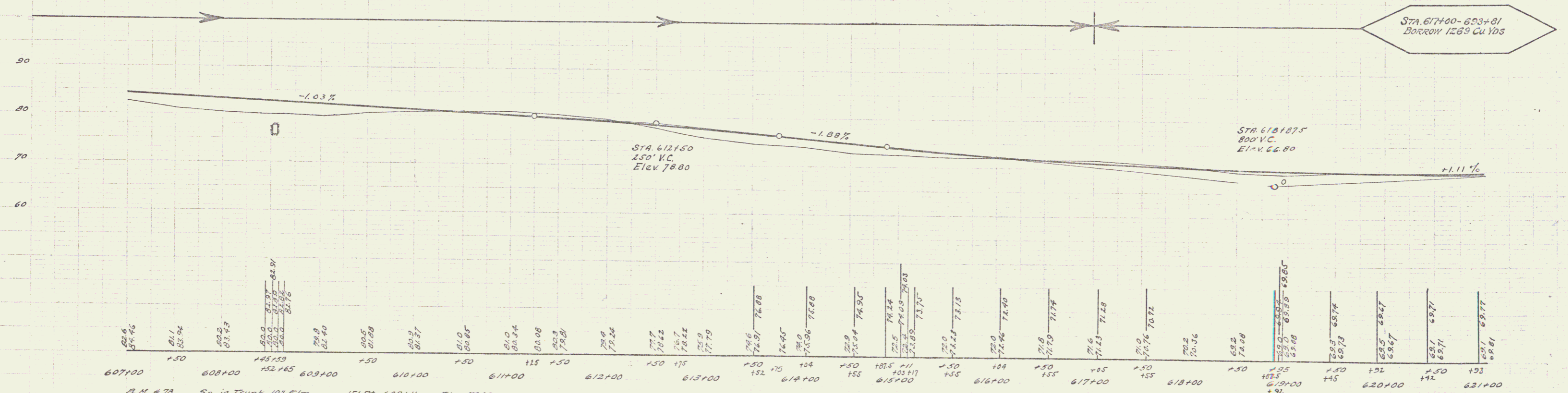

Station	Elev	Station	Elev	Station	Elev	Station	Elev
607+00	82.6	608+00	81.1	609+00	80.0	610+00	79.0
	81.6		79.5		78.0		77.0
	80.5		77.0		75.0		74.0
	80.0		76.0		74.0		73.0
	79.0		75.0		73.0		72.0
	78.0		74.0		72.0		71.0
	77.0		73.0		71.0		70.0
	76.0		72.0		70.0		69.0
	75.0		71.0		69.0		68.0
	74.0		70.0		68.0		67.0
	73.0		69.0		67.0		66.0
	72.0		68.0		66.0		65.0
	71.0		67.0		65.0		64.0
	70.0		66.0		64.0		63.0
	69.0		65.0		63.0		62.0
	68.0		64.0		62.0		61.0
	67.0		63.0		61.0		60.0
	66.0		62.0		60.0		59.0
	65.0		61.0		59.0		58.0
	64.0		60.0		58.0		57.0
	63.0		59.0		57.0		56.0
	62.0		58.0		56.0		55.0
	61.0		57.0		55.0		54.0
	60.0		56.0		54.0		53.0
	59.0		55.0		53.0		52.0
	58.0		54.0		52.0		51.0
	57.0		53.0		51.0		50.0
	56.0		52.0		50.0		49.0
	55.0		51.0		49.0		48.0
	54.0		50.0		48.0		47.0
	53.0		49.0		47.0		46.0
	52.0		48.0		46.0		45.0
	51.0		47.0		45.0		44.0
	50.0		46.0		44.0		43.0
	49.0		45.0		43.0		42.0
	48.0		44.0		42.0		41.0
	47.0		43.0		41.0		40.0
	46.0		42.0		40.0		39.0
	45.0		41.0		39.0		38.0
	44.0		40.0		38.0		37.0
	43.0		39.0		37.0		36.0
	42.0		38.0		36.0		35.0
	41.0		37.0		35.0		34.0
	40.0		36.0		34.0		33.0
	39.0		35.0		33.0		32.0
	38.0		34.0		32.0		31.0
	37.0		33.0		31.0		30.0
	36.0		32.0		30.0		29.0
	35.0		31.0		29.0		28.0
	34.0		30.0		28.0		27.0
	33.0		29.0		27.0		26.0
	32.0		28.0		26.0		25.0
	31.0		27.0		25.0		24.0
	30.0		26.0		24.0		23.0
	29.0		25.0		23.0		22.0
	28.0		24.0		22.0		21.0
	27.0		23.0		21.0		20.0
	26.0		22.0		20.0		19.0
	25.0		21.0		19.0		18.0
	24.0		20.0		18.0		17.0
	23.0		19.0		17.0		16.0
	22.0		18.0		16.0		15.0
	21.0		17.0		15.0		14.0
	20.0		16.0		14.0		13.0
	19.0		15.0		13.0		12.0
	18.0		14.0		12.0		11.0
	17.0		13.0		11.0		10.0
	16.0		12.0		10.0		9.0
	15.0		11.0		9.0		8.0
	14.0		10.0		8.0		7.0
	13.0		9.0		7.0		6.0
	12.0		8.0		6.0		5.0
	11.0		7.0		5.0		4.0
	10.0		6.0		4.0		3.0
	9.0		5.0		3.0		2.0
	8.0		4.0		2.0		1.0
	7.0		3.0		1.0		0.0
	6.0		2.0		0.0		-1.0
	5.0		1.0		-1.0		-2.0
	4.0		0.0		-2.0		-3.0
	3.0		-1.0		-3.0		-4.0
	2.0		-2.0		-4.0		-5.0
	1.0		-3.0		-5.0		-6.0
	0.0		-4.0		-6.0		-7.0
	-1.0		-5.0		-7.0		-8.0
	-2.0		-6.0		-8.0		-9.0
	-3.0		-7.0		-9.0		-10.0
	-4.0		-8.0		-10.0		-11.0
	-5.0		-9.0		-11.0		-12.0
	-6.0		-10.0		-12.0		-13.0
	-7.0		-11.0		-13.0		-14.0
	-8.0		-12.0		-14.0		-15.0
	-9.0		-13.0		-15.0		-16.0
	-10.0		-14.0		-16.0		-17.0
	-11.0		-15.0		-17.0		-18.0
	-12.0		-16.0		-18.0		-19.0
	-13.0		-17.0		-19.0		-20.0
	-14.0		-18.0		-20.0		-21.0
	-15.0		-19.0		-21.0		-22.0
	-16.0		-20.0		-22.0		-23.0
	-17.0		-21.0		-23.0		-24.0
	-18.0		-22.0		-24.0		-25.0
	-19.0		-23.0		-25.0		-26.0
	-20.0		-24.0		-26.0		-27.0
	-21.0		-25.0		-27.0		-28.0
	-22.0		-26.0		-28.0		-29.0
	-23.0		-27.0		-29.0		-30.0
	-24.0		-28.0		-30.0		-31.0
	-25.0		-29.0		-31.0		-32.0
	-26.0		-30.0		-32.0		-33.0
	-27.0		-31.0		-33.0		-34.0
	-28.0		-32.0		-34.0		-35.0
	-29.0		-33.0		-35.0		-36.0
	-30.0		-34.0		-36.0		-37.0
	-31.0		-35.0		-37.0		-38.0
	-32.0		-36.0		-38.0		-39.0
	-33.0		-37.0		-39.0		-40.0
	-34.0		-38.0		-40.0		-41.0
	-35.0		-39.0		-41.0		-42.0
	-36.0		-40.0		-42.0		-43.0
	-37.0		-41.0		-43.0		-44.0
	-38.0		-42.0		-44.0		-45.0
	-39.0		-43.0		-45.0		-46.0
	-40.0		-44.0		-46.0		-47.0
	-41.0		-45.0		-47.0		-48.0
	-42.0		-46.0		-48.0		-49.0
	-43.0		-47.0		-49.0		-50.0
	-44.0		-48.0		-50.0		-51.0
	-45.0		-49.0		-51.0		-52.0
	-46.0		-50.0		-52.0		-53.0
	-47.0		-51.0		-53.0		-54.0
	-48.0		-52.0		-54.0		-55.0
	-49.0		-53.0		-55.0		-56.0
	-50.0		-54.0		-56.0		-57.0
	-51.0		-55.0		-57.0		-58.0
	-52.0		-56.0		-58.0		-59.0
	-53.0		-57.0		-59.0		-60.0
	-54.0		-58.0		-60.0		-61.0
	-55.0		-59.0		-61.0		-62.0
	-56.0		-60.0		-62.0		-63.0
	-57.0		-61.0		-63.0		-64.0
	-58.0		-62.0		-64.0		-65.0
	-59.0		-63.0		-65.0		-66.0
	-60.0		-64.0		-66.0		-67.0
	-61.0		-65.0		-67.0		-68.0
	-62.0		-66.0		-68.0		-69.0
	-63.0		-67.0		-69.0		-70.0
	-64.0		-68.0		-70.0		-71.0
	-65.0		-69.0		-71.0		-72.0
	-66.0		-70.0		-72.0		-73.0
	-67.0		-71.0		-73.0		-74.0
	-68.0		-72.0		-74.0		-75.0
	-69.0		-73.0		-75.0		-76.0
	-70.0		-74.0		-76.0		-77.0
	-71.0		-75.0		-77.0		-78.0
	-72.0		-76.0		-78.0		-79.0
	-73.0		-77.0		-79.0		-80.0
	-74.0		-78.0		-80.0		-81.0
	-75.0		-79.0		-81.0		-82.0
	-76.0		-80.0		-82.0		-83.0
	-77.0		-81.0		-83.0		-84.0
	-78.0		-82.0		-84.0		-85.0
	-79.0		-83.0		-85.0		-86.0
	-80.0		-84.0		-86.0		-87.0
	-81.0		-85.0		-87.0		-88.0
	-82.0		-86.0		-88.0		-89.0
	-83.0		-87.0		-89.0		-90.0
	-84.0		-88.0		-90.0		-91.0
	-85.0		-89.0		-91.0		-92.0
	-86.0		-90.0		-92.0		-93.0
	-87.0		-91.0		-93.0		-94.0
	-88.0		-92.0		-94.0		-95.0
	-89.0		-93.0		-95.0		-96.0
	-90.0		-94.0		-96.0		-97.0
	-91.0		-95.0		-97.0		-98.0
	-92.0		-96.0		-98.0		-99.0
	-93.0		-97.0		-99.0		-100.0

B.M. #78 Sp. in Trunk 10" Elm 15' RT 609+11 Elev 79.62
 B.M. #79 Sp. in Crown Twin Elms 16' RT 613+92 Elev 75.10
 B.M. #80 Sp. in Top 24" Stump 16' LD 618+10 Elev 74.14

APR 17 1979

Series F #83C
 Sheet 25 of 88

WOOD GUARD RAIL REQUIRED

Stations	Left Right
627138-627142	24 24
627171-627185	24 24

NEW REIN. CONC. BOX CULVERTS REQUIRED

Station	Diag.	Length	cu. yds.	cu. yds.	lbs.
627138	18"	32	1.8	-	54
627183	18"	32	2.8	1.5	44

PARCEL INSTRUMENT DATE
W.D.O.E.
5-16-51

GRANTOR R.P. & M. ALDÉE
HUSBAND & WIFE

GRANTEE ST of VT

RECORDED WESTMINSTER
BOOK 41
PAGE 40
DATE 5-23-51
CITY OF WESTMINSTER
501 631123

83-C-1923 26 88

Doc
Comp
Cough

1925
11-25
11-28

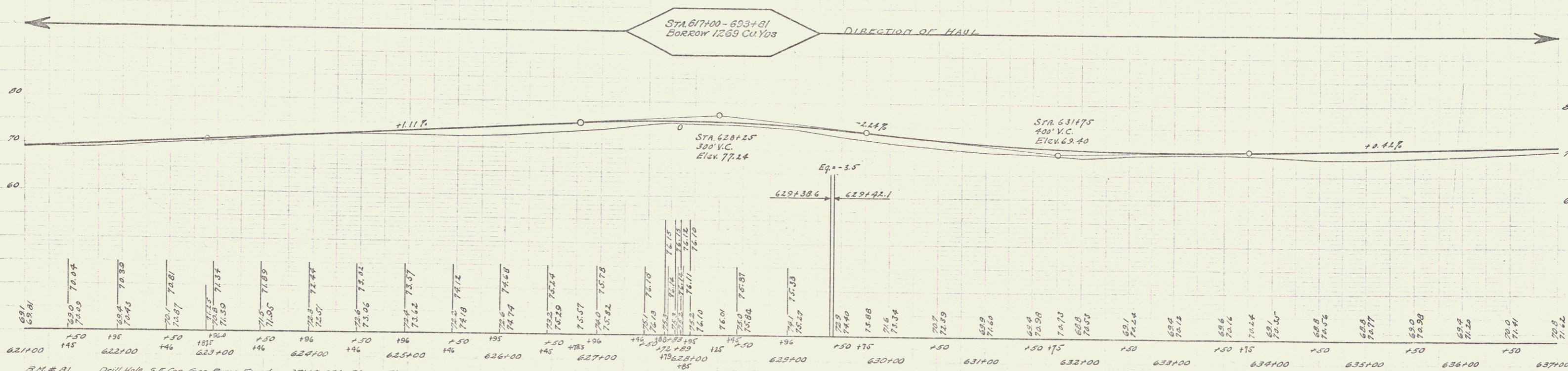
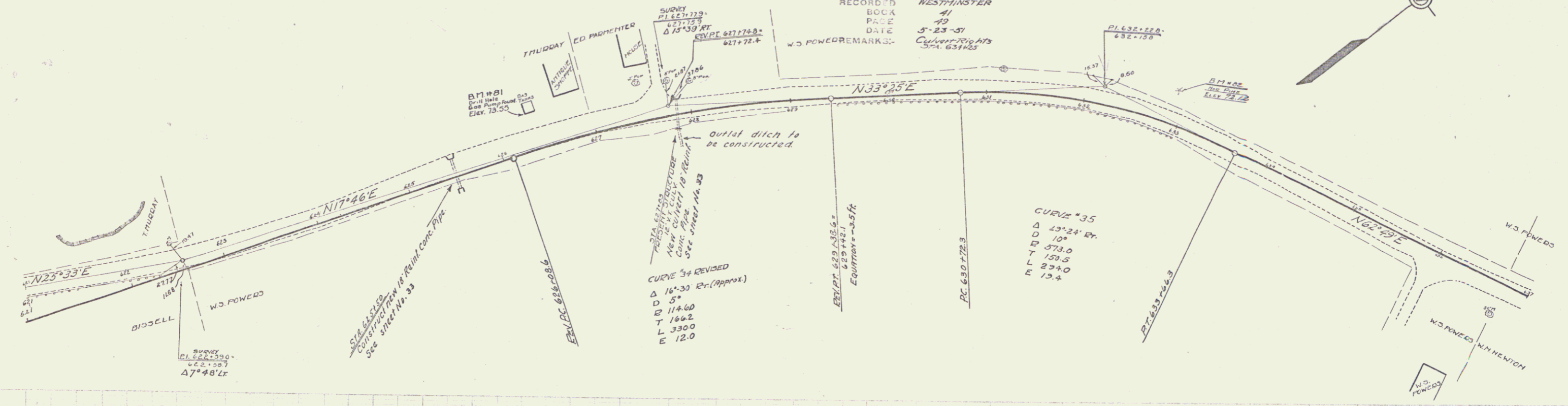

Station	Elevation
627100	70.04
627110	70.35
627120	70.65
627130	70.95
627140	71.25
627150	71.55
627160	71.85
627170	72.15
627180	72.45
627190	72.75
627200	73.05
627210	73.35
627220	73.65
627230	73.95
627240	74.25
627250	74.55
627260	74.85
627270	75.15
627280	75.45
627290	75.75
627300	76.05
627310	76.35
627320	76.65
627330	76.95
627340	77.25
627350	77.55
627360	77.85
627370	78.15
627380	78.45
627390	78.75
627400	79.05
627410	79.35
627420	79.65
627430	79.95
627440	80.25
627450	80.55
627460	80.85
627470	81.15
627480	81.45
627490	81.75
627500	82.05
627510	82.35
627520	82.65
627530	82.95
627540	83.25
627550	83.55
627560	83.85
627570	84.15
627580	84.45
627590	84.75
627600	85.05
627610	85.35
627620	85.65
627630	85.95
627640	86.25
627650	86.55
627660	86.85
627670	87.15
627680	87.45
627690	87.75
627700	88.05
627710	88.35
627720	88.65
627730	88.95
627740	89.25
627750	89.55
627760	89.85
627770	90.15
627780	90.45
627790	90.75
627800	91.05
627810	91.35
627820	91.65
627830	91.95
627840	92.25
627850	92.55
627860	92.85
627870	93.15
627880	93.45
627890	93.75
627900	94.05
627910	94.35
627920	94.65
627930	94.95
627940	95.25
627950	95.55
627960	95.85
627970	96.15
627980	96.45
627990	96.75
628000	97.05

ST. # 01 Drill Hole S.E. Cor Gas Pump Found. 37' LT 628+70 Elev 78.55
ST. # 02 Sp. in Road 10" Norway Pine 32' LT 628+54 Elev 78.12

APR 17 1979

Series # 83C
Sheet 26 of 88

Wood Skunk Rail Required

Stations	Length	Right
6431.12-6431.36	24	-
6461.32-6471.16	14	-
6501.88-6511.00	12	12

Cable Skunk Rail Required

Stations	Length	Right
6411.00-6471.08	-	668

NEW RAIN CONC. PIPE CULVERTS REQUIRED

Station	Diam.	Length	Conc. B.	Steel	D.I.
6431.24	24"	44	2.5	134	1
6471.24	18"	36	1.8	54	-
6511.00	18"	32	2.2	138	1

85-C 1929 27 88

DOE N. SIEMENS 1929

DOE N. SIEMENS 11-29

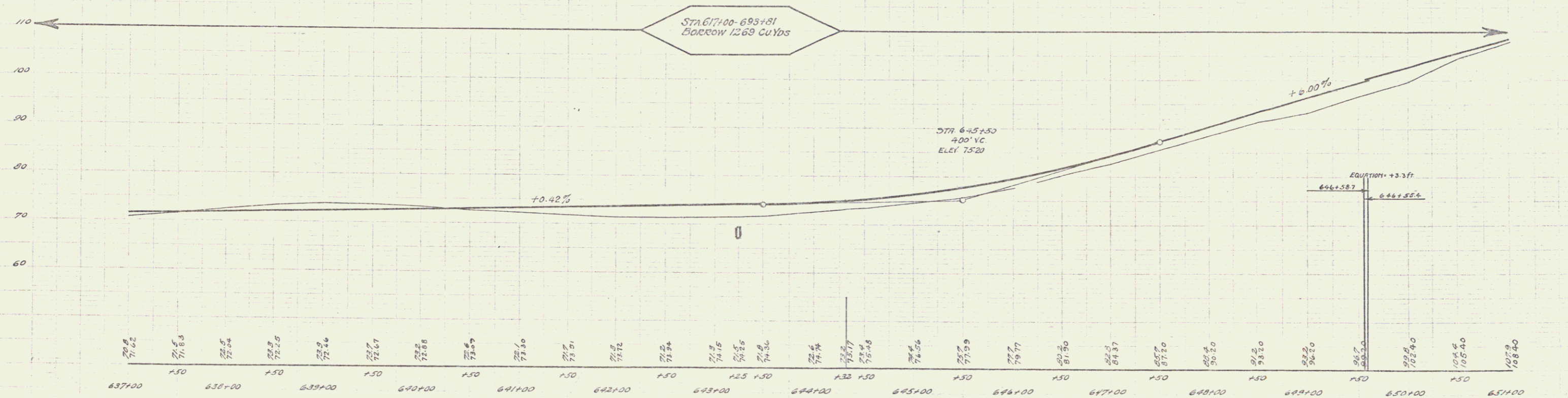
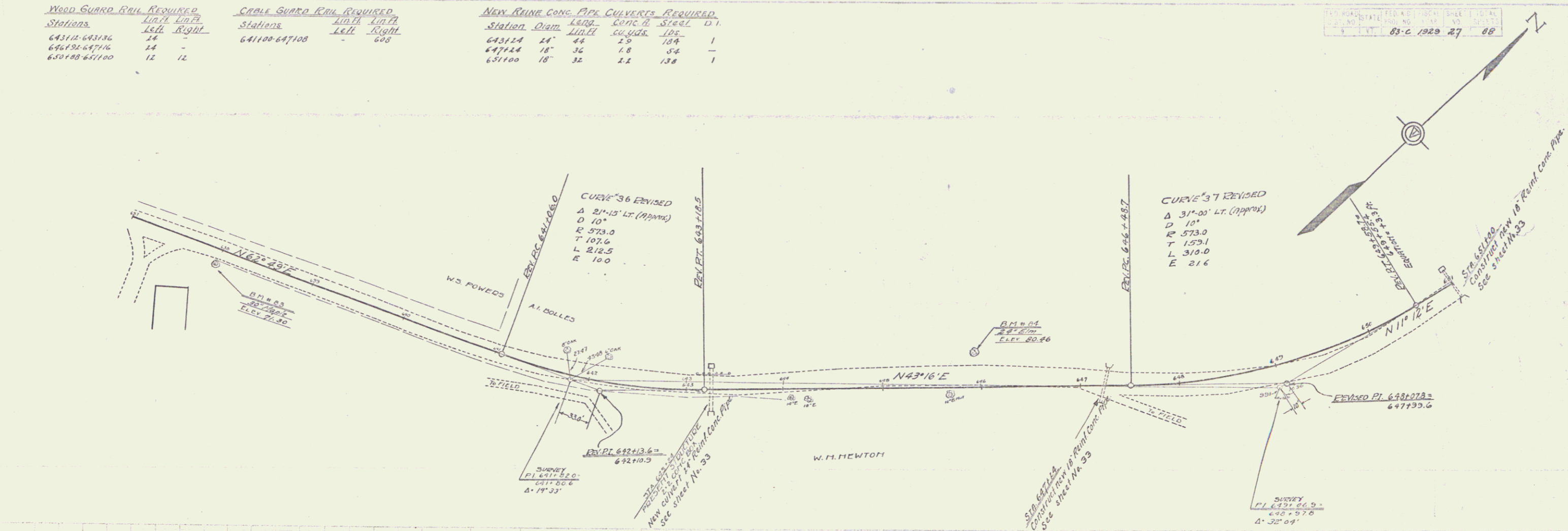

Station	Elevation	Notes
637+00	71.62	
638+00	71.65	
639+00	72.04	
640+00	72.10	
641+00	72.16	
642+00	72.67	
643+00	72.86	
644+00	73.09	
645+00	73.80	
646+00	74.51	
647+00	75.12	
648+00	75.74	
649+00	76.36	
650+00	76.98	
651+00	77.60	
652+00	78.22	
653+00	78.84	
654+00	79.46	
655+00	80.08	
656+00	80.70	
657+00	81.32	
658+00	81.94	
659+00	82.56	
660+00	83.18	
661+00	83.80	
662+00	84.42	
663+00	85.04	
664+00	85.66	
665+00	86.28	
666+00	86.90	
667+00	87.52	
668+00	88.14	
669+00	88.76	
670+00	89.38	
671+00	90.00	
672+00	90.62	
673+00	91.24	
674+00	91.86	
675+00	92.48	
676+00	93.10	
677+00	93.72	
678+00	94.34	
679+00	94.96	
680+00	95.58	
681+00	96.20	
682+00	96.82	
683+00	97.44	
684+00	98.06	
685+00	98.68	
686+00	99.30	
687+00	99.92	
688+00	100.54	
689+00	101.16	
690+00	101.78	
691+00	102.40	
692+00	103.02	
693+00	103.64	
694+00	104.26	
695+00	104.88	
696+00	105.50	
697+00	106.12	
698+00	106.74	
699+00	107.36	
700+00	107.98	

APR 17 1979

Series F # 83 C
Sheet 27 OF 88

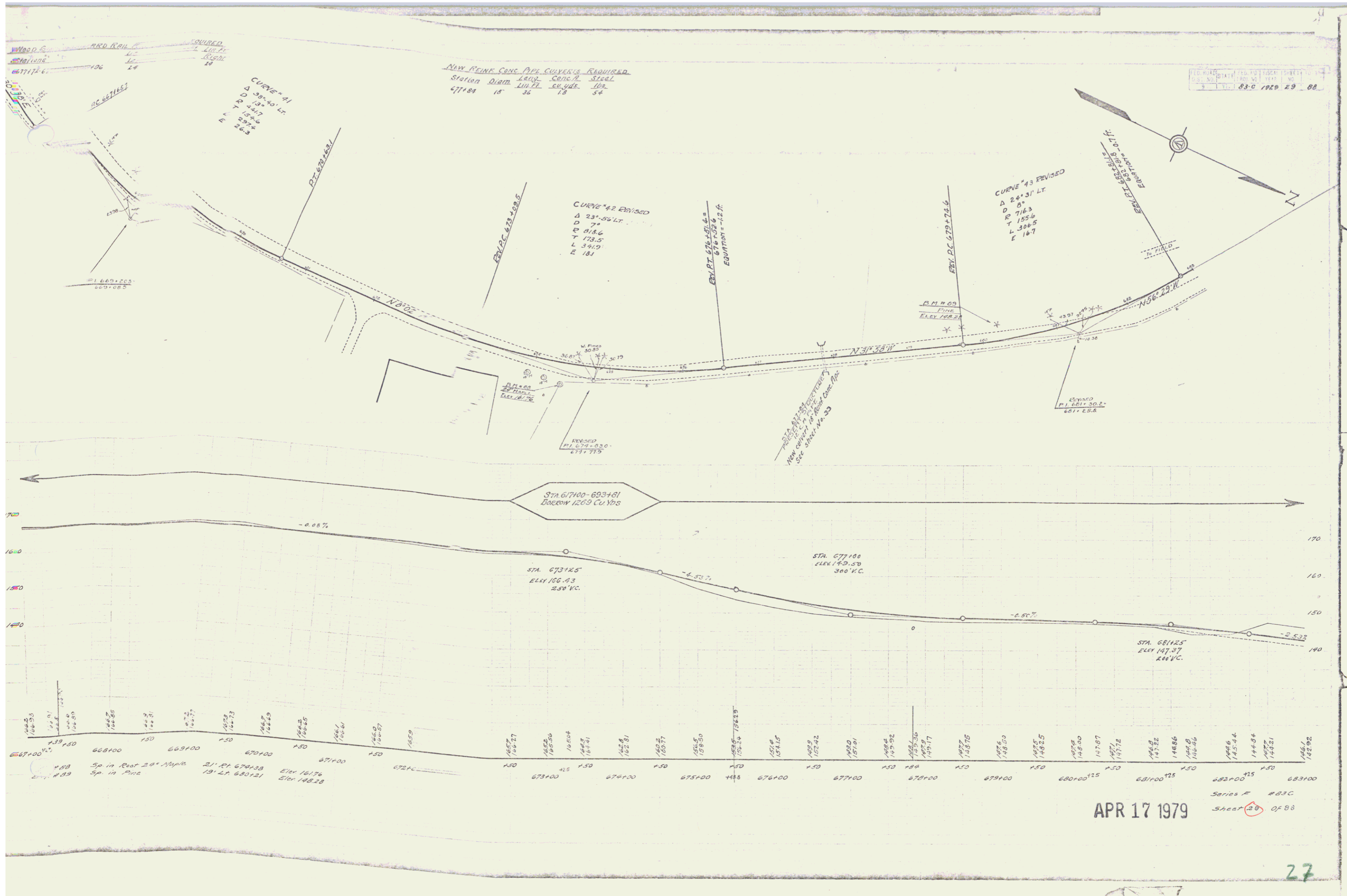

APR 17 1979

Series F #83C
 Sheet 28 of 88

WOOD CURB RAIL REQUIRED

Stations	Left	Right
685124-685145	24	24

NEW REINFORCED CONCRETE PIPE CULVERTS REQUIRED

Station	Diam	Length	Conc. H	Steel	U. Grate
685153	10"	22'	22"	150	1

GRAVELLED COBBLE GUTTER REQUIRED

Stations	Left	Right	Width	Area
685153-685160	11	146.2	Variable	487

CONCRETE CURB AND GUTTER REQUIRED

Stations	Left	Right	Conc. H	Steel
685153-685160	3172	206	160	

CONCRETE CURB AND GUTTER REQUIRED

Station	Side	Width	Conc. H	Steel
685194-687153	1813	20	66	

FED. ROAD DIST. NO.	STATE	FED. AID PROJ. NO.	FISCAL YEAR	SHEET NO.	TOTAL SHEETS
3	VT	63-C	1969	37	88

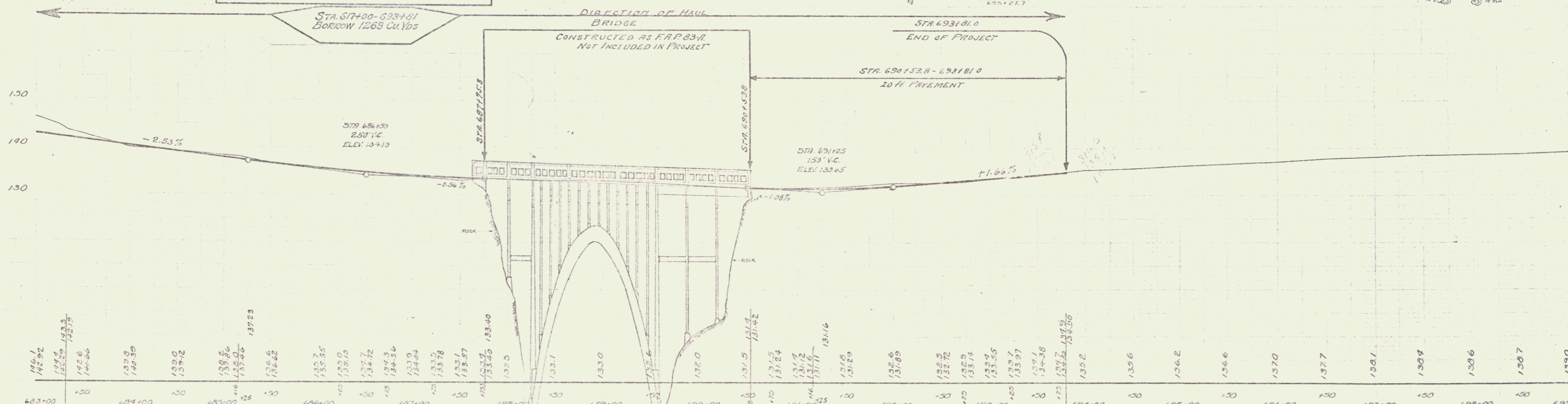
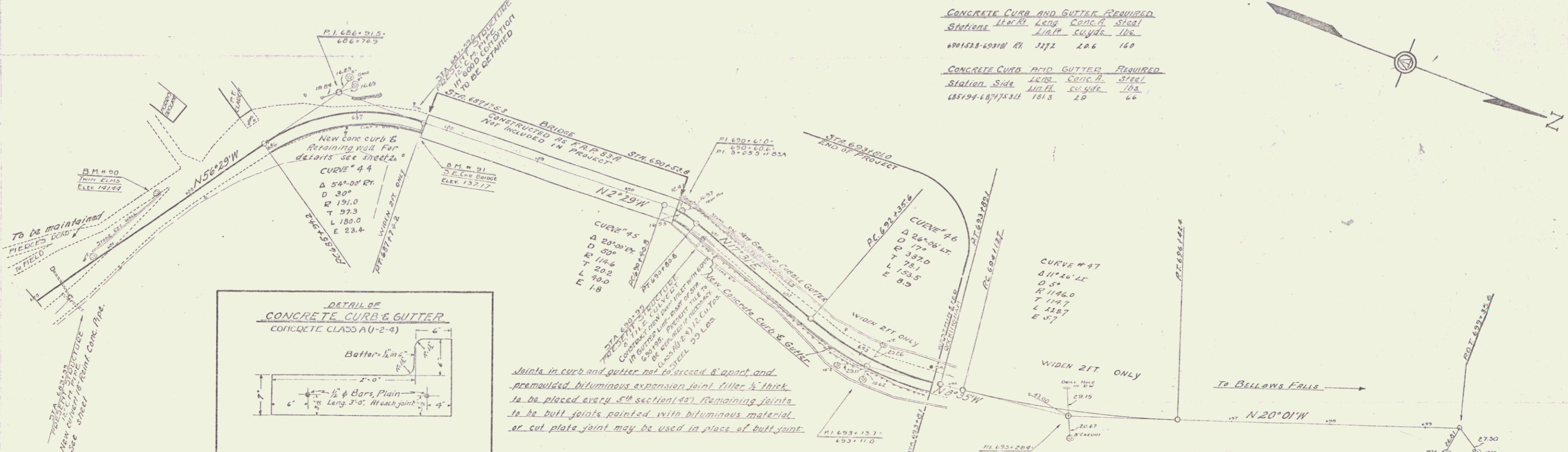

BM #30 SPIKE IN ROOT WITH ELMS 20 FT. OF STA 689+70 ~ ELEV. 141.44
 BM #31 PAINTED @ TOP S.E. CORNER BRIDGE RAIL, 16 FT. RT. OF STA 687+53 ~ ELEV. 137.17

APR 17 1979
 SERIES FAP 170 B3C
 SHEET 37 OF 88