

**Wood Skunk Rail Required**

Stations	Length	Right
6431.12-6431.36	24	-
6461.32-6471.16	14	-
6501.08-6511.00	12	12

**Cable Skunk Rail Required**

Stations	Length	Right
6411.00-6471.08	-	668

**NEW RAIN CONC. PIPE CULVERTS REQUIRED**

Station	Diam.	Length	Conc. B.	Steel	D.I.
6431.24	24"	44	2.9	184	1
6471.24	18"	36	1.8	54	-
6511.00	18"	32	2.2	138	1

85-C 1929 27 88

DOE N. SIEMENS 1929

DOE N. SIEMENS 11-29

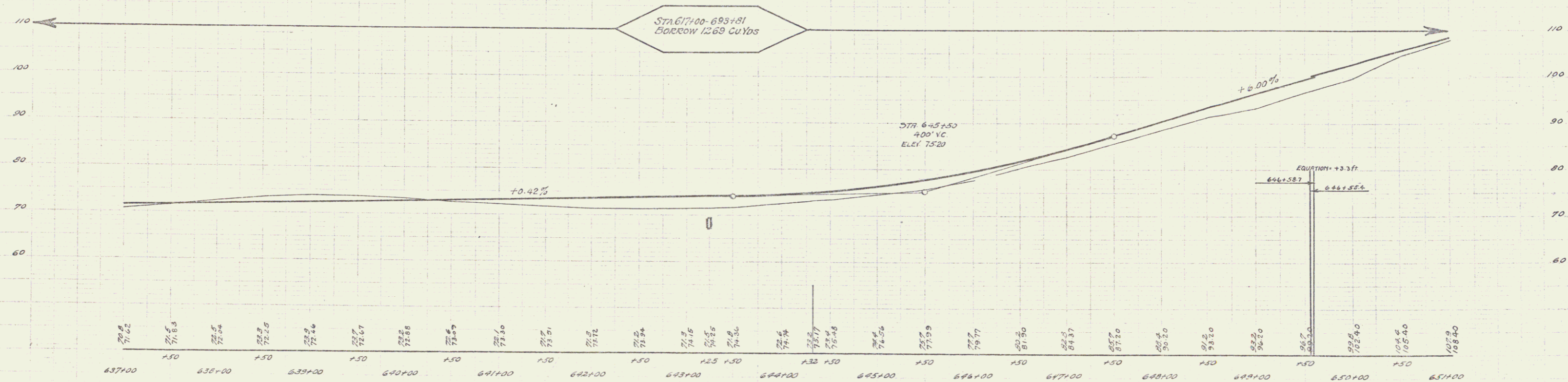
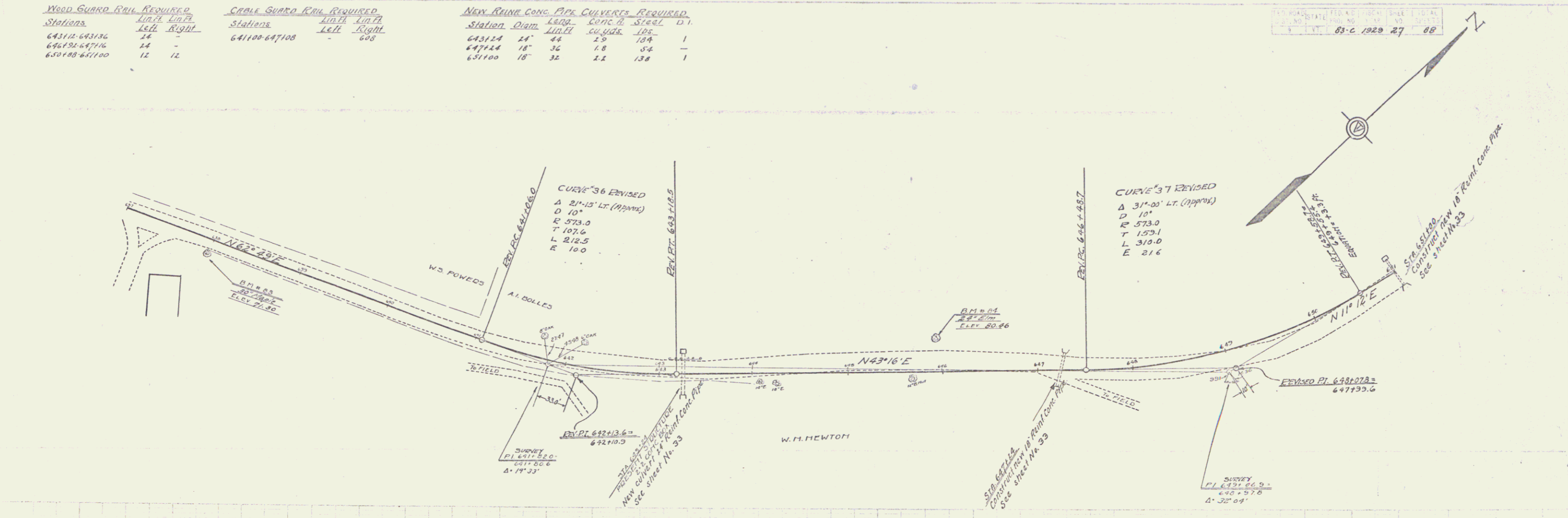

Station	Elevation	Notes
637+00	71.62	B.M. #83
638+00	71.65	B.M. #84
639+00	72.04	Sp. in Trunk 30" Maple
640+00	72.10	Sp. in Root 24" Elm
641+00	72.16	
642+00	72.67	
643+00	72.86	
644+00	73.05	
645+00	73.80	
646+00	74.51	
647+00	75.12	
648+00	75.74	
649+00	76.34	
650+00	76.94	
651+00	77.54	
652+00	78.14	
653+00	78.74	
654+00	79.34	
655+00	79.94	
656+00	80.54	
657+00	81.14	
658+00	81.74	
659+00	82.34	
660+00	82.94	
661+00	83.54	
662+00	84.14	
663+00	84.74	
664+00	85.34	
665+00	85.94	
666+00	86.54	
667+00	87.14	
668+00	87.74	
669+00	88.34	
670+00	88.94	
671+00	89.54	
672+00	90.14	
673+00	90.74	
674+00	91.34	
675+00	91.94	
676+00	92.54	
677+00	93.14	
678+00	93.74	
679+00	94.34	
680+00	94.94	
681+00	95.54	
682+00	96.14	
683+00	96.74	
684+00	97.34	
685+00	97.94	
686+00	98.54	
687+00	99.14	
688+00	99.74	
689+00	100.34	
690+00	100.94	
691+00	101.54	
692+00	102.14	
693+00	102.74	
694+00	103.34	
695+00	103.94	
696+00	104.54	
697+00	105.14	
698+00	105.74	
699+00	106.34	
700+00	106.94	

APR 17 1979

Series F # 83 C  
Sheet 27 OF 88

25