

Δ 0°-10 Lt
D 2"
R 2864.9
T 233.4
L 465.0
E 9.4
Bank 6"m20'

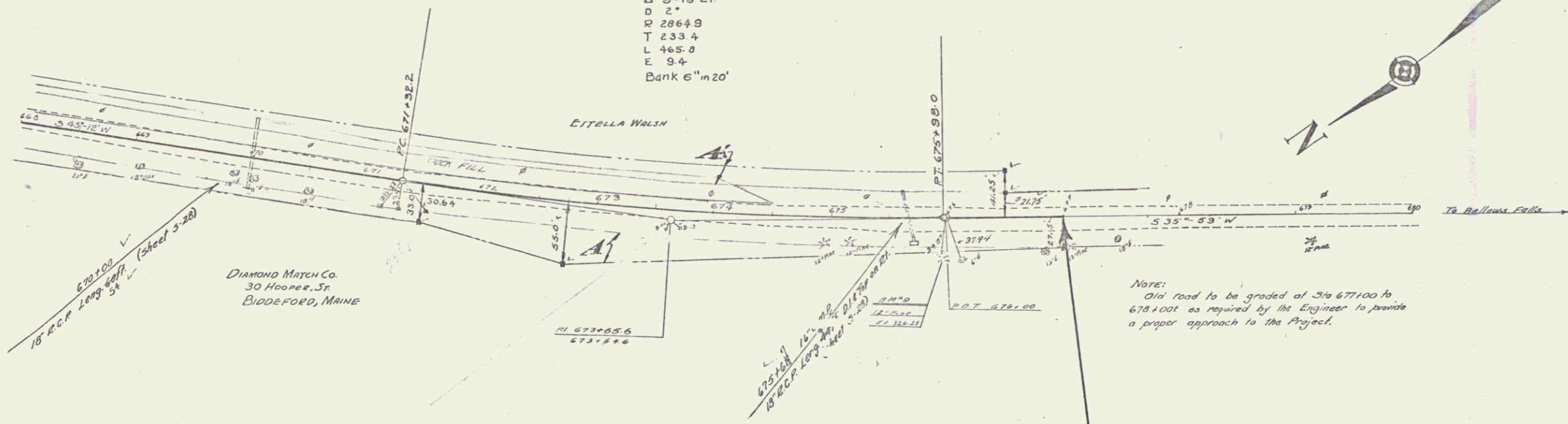

Note:
Old road to be graded at Sta 677+00 to
678+00 as required by the Engineer to provide
a proper approach to the Project.

STA 677+00
END OF PROJECT E.R. 2

PARCEL	INSTRUMENT	DATE	GRANTOR	GRANTEE	RECORDED	REMARKS
A	O.C.D.	3-19-37	DIAMOND MATCH CO.	S.F.O.P.R.	SPRINGFIELD BOOK PAGE 49	4-29-37
A'	M.D.	12-29-37	ESTELLA WALSH	"	44	597 12-31-37 670+00

