

ER
2 1937 6 59

| PARCEL | INSTRUMENT | DATE | GRANTOR | GRANTEE | RECORDED | REMARKS |
|--------|------------|----------|---------------------------------------|----------------|-------------------------|---------------------|
| A & B | Q.C.D. | 12-18-37 | DORA E. & LUCIA M. KEMBALL | STATE OF VT. | BOOK PAGE DATE CUL STA. | |
| A' | Q.C.D. | 12-18-37 | DORA E. & LUCIA M. KEMBALL | " | 44 503 12-31-37 | |
| A" | Q.C.D. | 12-18-37 | DORA E. & LUCIA M. KEMBALL | " | 44 503 12-31-37 | |
| A# | Q.C.D. | 12-18-37 | VITAL BLAIS JR. & WIFE | STATE OF VT. | 44 500 12-31-37 | "1051130," 20538125 |
| A3 | RELEASE | 5-19-38 | VITAL BLAIS JR. | " | | COL. AT 586700 |
| A4 | W.D. | 8-8-51 | LLOYD FRENDAHL & CATHERINE M. FREAGER | " | 54 46 9-19-51 | |
| B' | Q.C.D. | 8-31-51 | STATE OF VERMONT (HIGHWAY BOARD) | ROBERT W. EBAN | B-53 R-146 D-9-19-51 | |

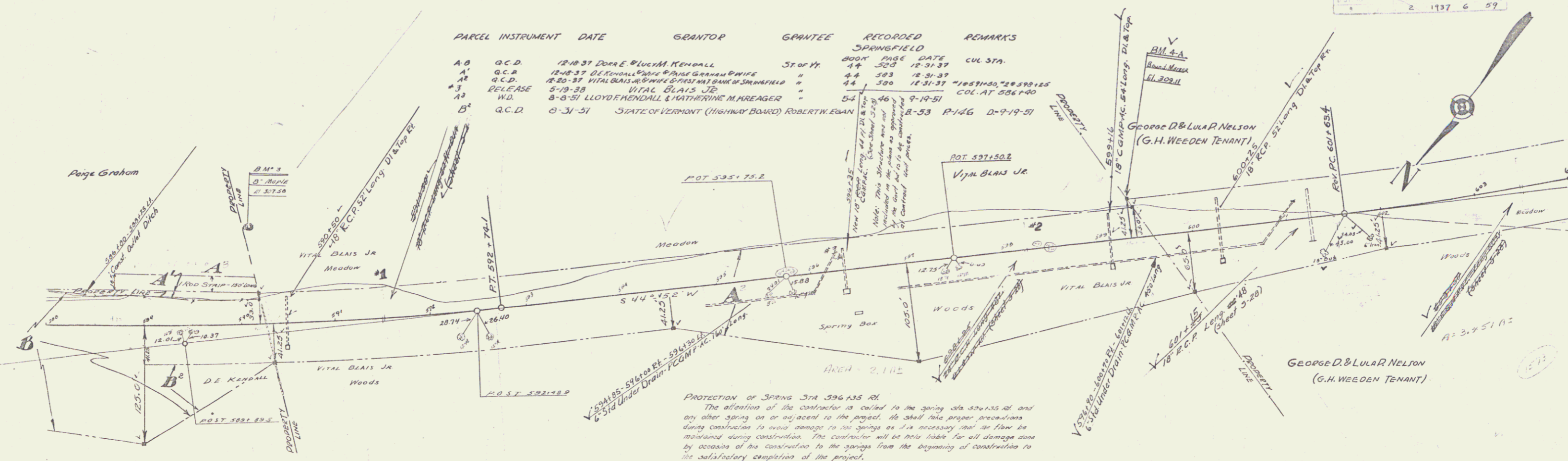

Protection of Spring Sta 596435 RL
 The attention of the contractor is called to the spring sta 596435 RL and any other spring on or adjacent to the project. He shall take proper precautions during construction to avoid damage to the springs as it is necessary that the flow be maintained during construction. The contractor will be held liable for all damage done by occasion of his construction to the springs from the beginning of construction to the satisfactory completion of the project.

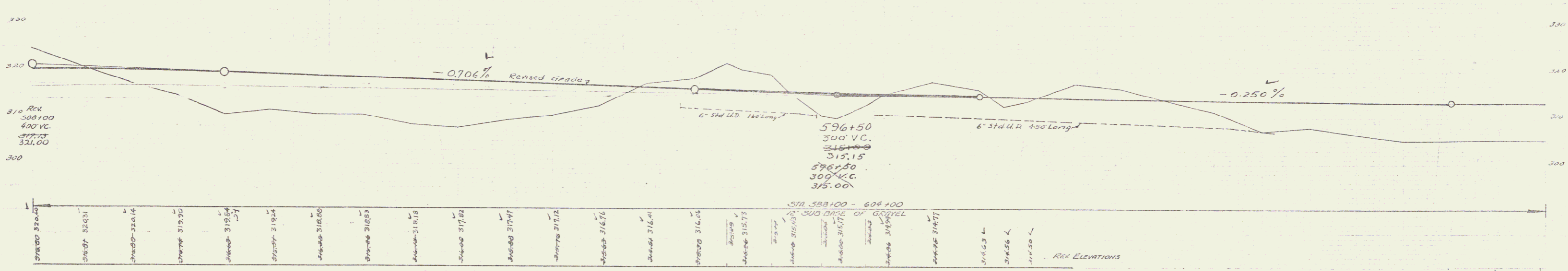

| STATION | ELEVATION |
|---------|-----------|
| 596+00 | 315.00 |
| 596+10 | 315.15 |
| 596+20 | 315.30 |
| 596+30 | 315.45 |
| 596+40 | 315.60 |
| 596+50 | 315.75 |
| 596+60 | 315.90 |
| 596+70 | 316.05 |
| 596+80 | 316.20 |
| 596+90 | 316.35 |
| 597+00 | 316.50 |
| 597+10 | 316.65 |
| 597+20 | 316.80 |
| 597+30 | 316.95 |
| 597+40 | 317.10 |
| 597+50 | 317.25 |
| 597+60 | 317.40 |
| 597+70 | 317.55 |
| 597+80 | 317.70 |
| 597+90 | 317.85 |
| 598+00 | 318.00 |
| 598+10 | 318.15 |
| 598+20 | 318.30 |
| 598+30 | 318.45 |
| 598+40 | 318.60 |
| 598+50 | 318.75 |
| 598+60 | 318.90 |
| 598+70 | 319.05 |
| 598+80 | 319.20 |
| 598+90 | 319.35 |
| 599+00 | 319.50 |
| 599+10 | 319.65 |
| 599+20 | 319.80 |
| 599+30 | 319.95 |
| 599+40 | 320.10 |
| 599+50 | 320.25 |
| 599+60 | 320.40 |
| 599+70 | 320.55 |
| 599+80 | 320.70 |
| 599+90 | 320.85 |
| 600+00 | 321.00 |

B.M. 3 1/4\"/>

5 59
 3171.5
 3171.5
 3171.5