

PARCEL INSTRUMENT	DATE	GRANTOR	GRANTEE	RECORDED	REMARK
B.C.9	Q.C.D.	11-30-40	OTTO HOELZEL ET AL	STONY	ROCKINGHAM
				65	1942 DATE 12-3-40
					2 JULY

13547 1941 15 181

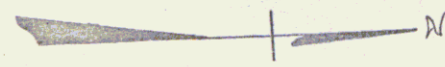

The property owner is given the privilege of removing the stones from the existing stone wall on the left of Sta 122+00 to Sta 132+00 prior to June 1, 1941, and if the wall is not moved by the owner at that time, the contractor will be required to move the stones in the wall to the west end to a point just outside of the fill, said stones to remain the property of the owner.

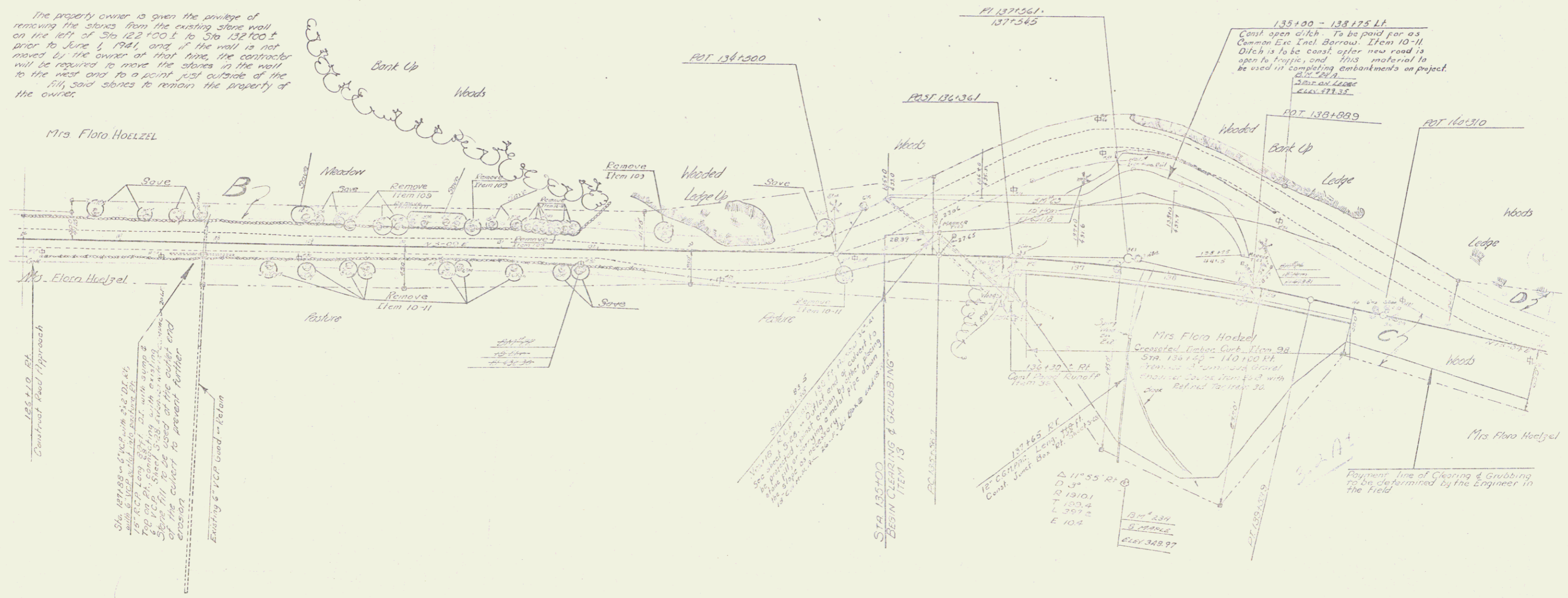

B.M. 228 Spike in road of 15 Elm Sta 134+82 26.87 ELEV 428.30

B.M. 223	"	"	13717	395.87	421.18
B.M. 230	"	"	137175	225.07	348.97
B.M. 224	"	"	137425	445.01	428.91
B.M. 247 Spot on ledge	"	"	138195	100.41	479.35

ESTIMATED QUANTITIES

Surveyed by  
 Designed by  
 Drawn by  
 Traced by  
 Checked by  
 Series No. 135-111  
 Date 10/1/40