

The contractor will be required to scarify and remove the present bituminous surface, not removed or covered by the contractor as shown on the plans on left of Sta 110+00 to Sta 113+00. This area shall be covered with 9" of top soil. Payment of this work shall be under the bid item Common Excavation.

ARTHUR EDWARDS

Mrs. FLORA HOEJZEL

The property owner is given the privilege of removing the stones from the existing stone wall on the left of Sta 122+00 to Sta 122+00 prior to June 1, 1944, and if the wall is not moved by the owner at that time, the contractor will be required to move the stones in the wall to the west end to a point just outside of the new fill, said stones to remain the property of the owner.

135-11 194 15 151

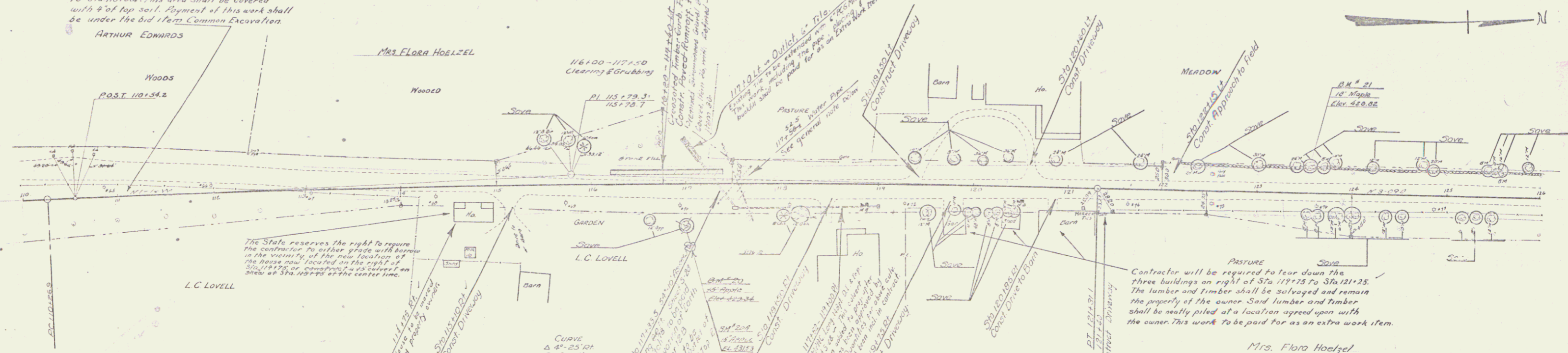

The State reserves the right to require the contractor to either grade with borrow in the vicinity of the new location of the above now located on the right of Sta 118+75 to Sta 119+25.

L.C. LOVELL

Mrs. Flora Hoetzal

CURVE
 Δ 4°-25' 10"
 D 0'-24'
 R 19323.0
 T 352.4
 L 1104.2
 E 107

NOTE: STA 117+50
 Contractor shall install a 24" iron pipe (used as a sewer) per water pipe under the highway at a location, and of a grade satisfactory to the property owner. All work, including the pipe, flooding and bedding shall be paid for as an extra item. Material for the water pipe shall be done by the property owner.

Sta 118+00 to 119+25
 Property owner shall be given an opportunity to transport the heave at this location.

Pasture
 Contractor will be required to tear down the three buildings on right of Sta 119+25 to Sta 121+25. The lumber and timber shall be salvaged and remain the property of the owner. Said lumber and timber shall be neatly piled at a location agreed upon with the owner. This work to be paid for as an extra work item.

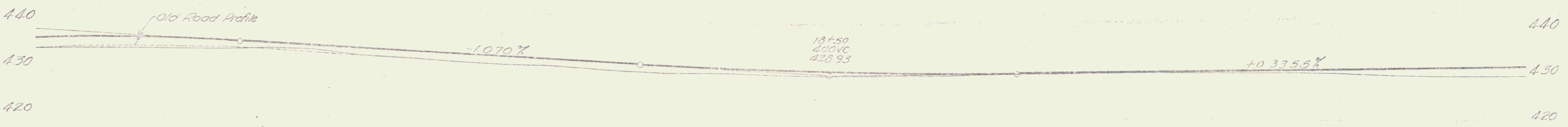

Sta 110+00 - 126+00
 15' SUB Base Of Gravel

110	111	112	113	114	115	116	117	118	119	120	121	122	123	124	125	126
432.9	432.5	432.0	431.5	431.0	430.5	430.0	429.5	429.0	428.5	428.0	427.5	427.0	426.5	426.0	425.5	425.0

ROCKINGHAM
 SHEET 15 OF 15