

PARCEL	INSTRUMENT	DATE	GRANTOR	GRANTEE	RECORDED	REMARKS
B	W.D.E.	11-30-40	OLIVETTE LILLIS	ST OF VT	BOOK PAGE DATE 65 143 12-5-40	
A	A.C.	8-23-40	BELLOWS FALLS HYDRO ELECTRIC CO	ST OF VT	65 147.0 12-5-40	

CURVE
 Δ 37° 36' 47"
 D 31'
 R 1310.1
 T 160.4 Mrs. Olivette Lillis
 L 320.0
 E 67

The payment line of Clearing & Grubbing to be determined by engineer in the field.

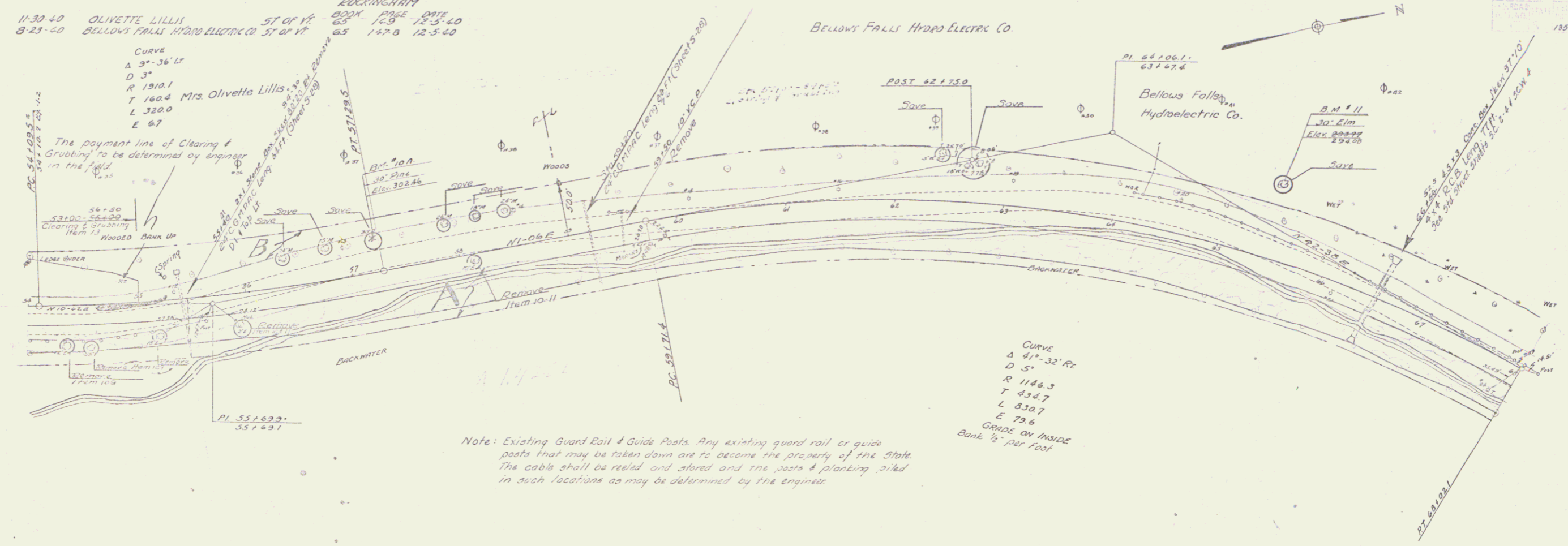

Note: Existing Guard Rail & Guide Posts. Any existing guard rail or guide posts that may be taken down are to become the property of the State. The cable shall be reeled and stored and the posts & planting piled in such locations as may be determined by the engineer.

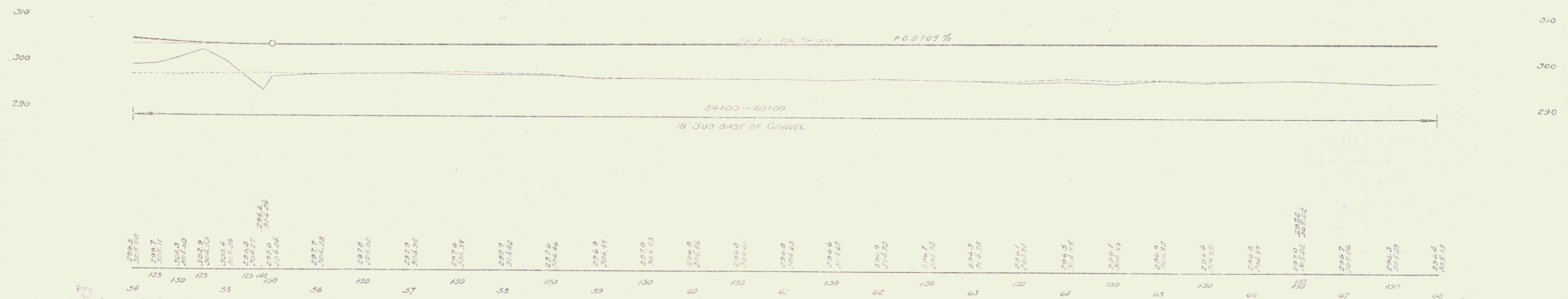

BM #11 SPIKE IN TRUNK OF 30" PINE 29 FT LT. OF STA 57+25 ELEV 302.46
 BM #11 SPIKE IN ROOT OF 30" ELM 67 FT LT. OF STA 65+40 ELEV 293.99 294.03

ROCKINGHAM
 SERIES NO. 130-6(1)
 SHEET 10 OF 101