

Parcel no 1
 Trumbull & Nelson Inc. TO St. of VT BY W.D. 10/22/75
 14+60 Lt. - 21+09 Lt. Take 0 36 A± RECORDED IN HARTFORD L.R.
 14+63 Lt. - 21+09 Lt. Highway Ease. 0 37 A± DK 76/39-40
 14+57 Lt. - 21+09 Lt. Const. Ease (T) 0 35 A± M.P. 0610

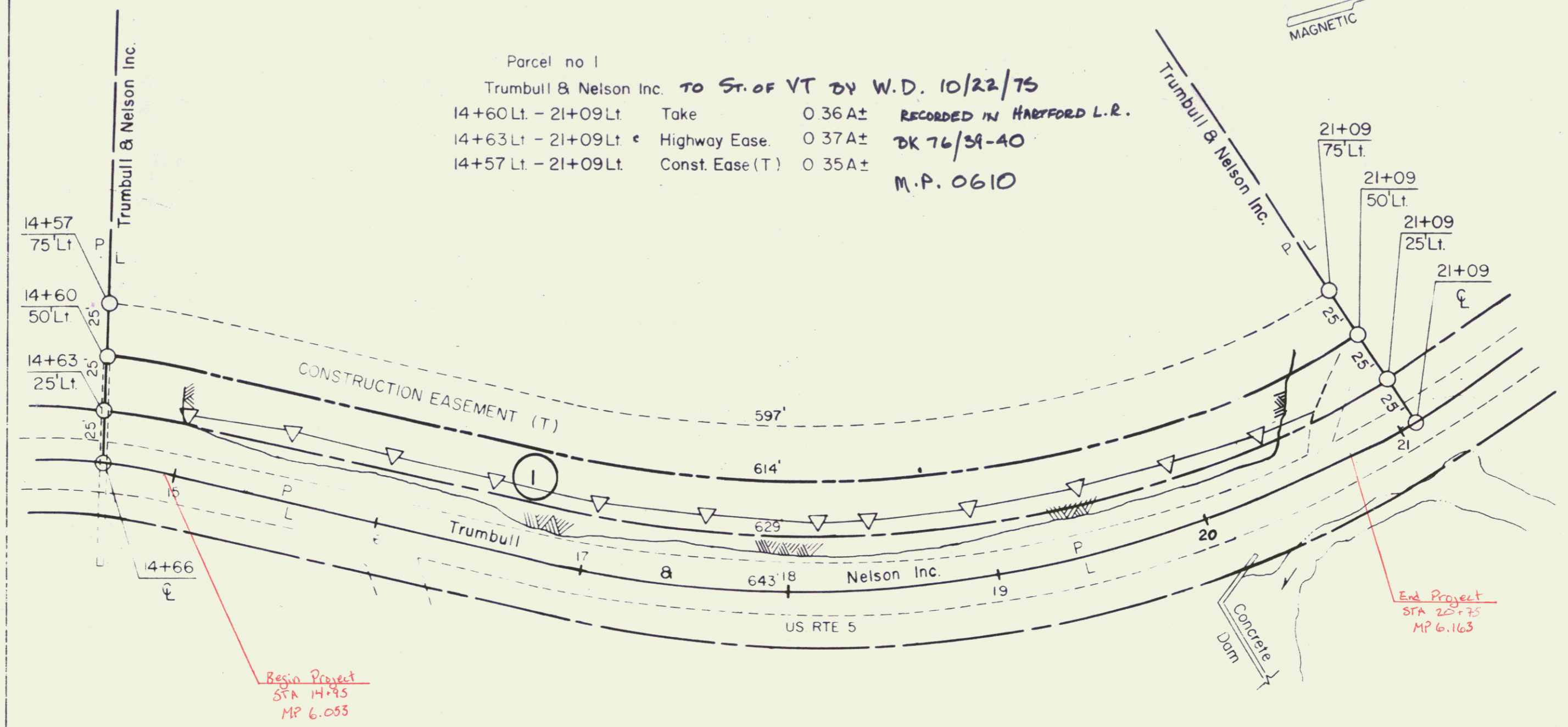

Begin Project
 STA 14+95
 MP 6.053

End Project
 STA 20+75
 MP 6.163

Pin # 99R357

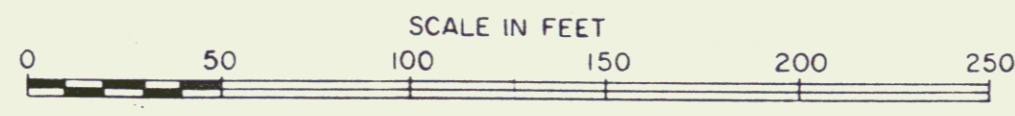

STATE OF VERMONT DEPT. OF HIGHWAYS			SHEET 1
TOWN OF HARTFORD Route: 455			
PROJECT HARTFORD ROS 041-3(12)			
APPROX. SCALE 1" = 50'	DATE 8-11-75	DRAWN BY JUD S.	

- INDEX OF SHEETS
1. TITLE, TYPICAL, PLAN, PROFILE, QUANTITY SHEET
 2. E-2 ROAD CONSTRUCTION APPROACH DETAILS
 - 3-4. Cross Sections

REMOVE & RE-SET GUARD RAIL
 STANDARD STEEL BEAM GUARD RAIL W/ 8" POSTS
 6' 3" SPACING
 14+00-15+00 LT.
 14+20-15+20 RT.

CONSTRUCT DRIVE
 20+62 LT.

TOWN OF HARTFORD
 COUNTY OF WINDSOR

BEGINNING AT A POINT APPROXIMATELY 1488 MILES SOUTH
 OF THE HARTFORD-NORWICH TOWN LINE EXTENDING NORTH
 0.110 MILES.
 LENGTH OF PROJECT 580 FT = 0.110 MILE.

REMOVE AND RE-SET GUARD RAIL
 19+35-21+67 RT.

GUARD RAIL STD STEEL BEAM ABOVE
 POSTS TYPE II (12" SPACING)
 17+75-22+00 RT.

TRAFFIC DATA

1975 ADT	1400
DIV	215
D	55
T	4
ACCIDENTS (5 YEARS)	9
V	35 MPH
SD - Original	215'
Design	325'

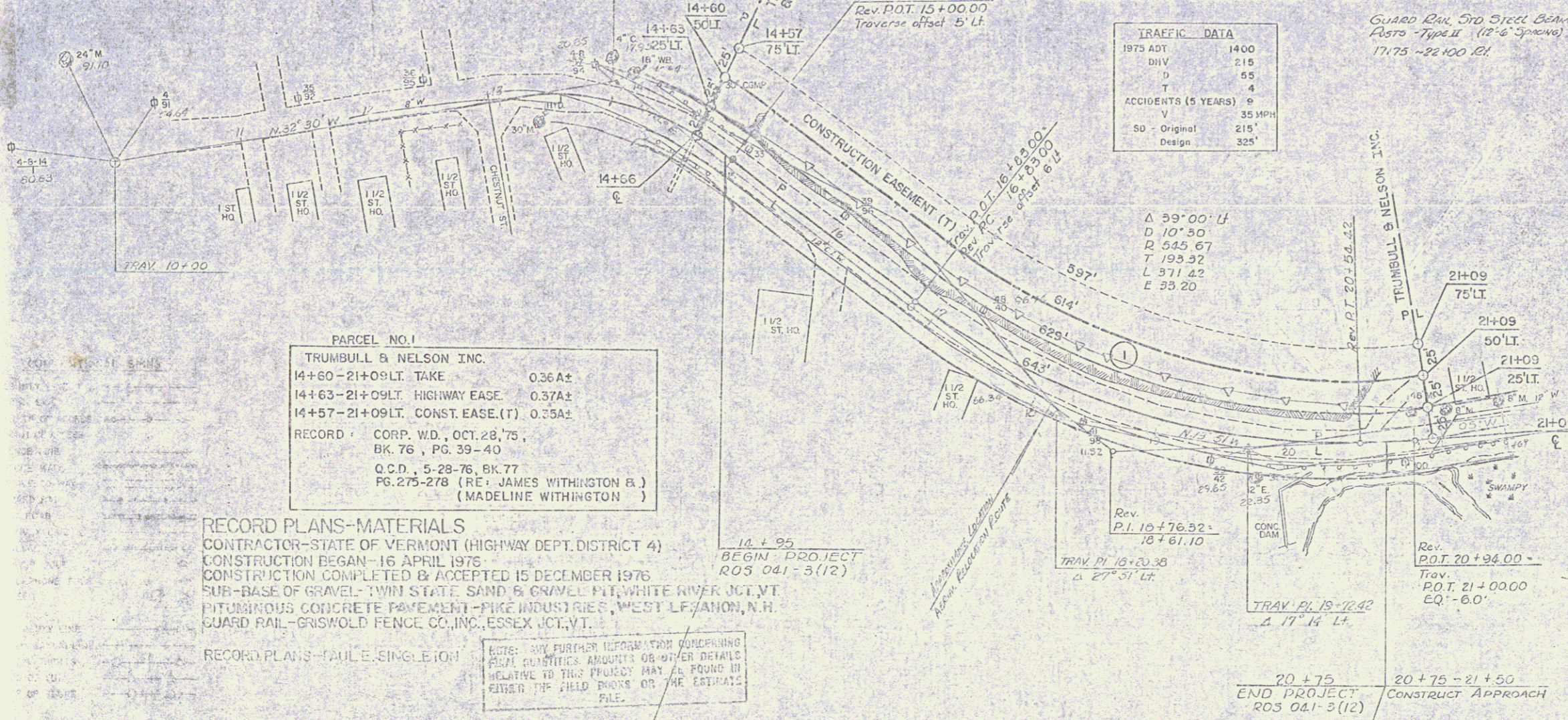

PARCEL NO. 1
 TRUMBULL & NELSON INC.
 14+60-21+09 LT. TAKE 0.36A2
 14+63-21+09 LT. HIGHWAY EASE. 0.37A2
 14+57-21+09 LT. CONST. EASE.(T) 0.35A2

RECORD CORP. WD., OCT. 28, 75,
 BK. 76, PG. 39-40
 Q.C.D., 5-28-76, BK. 77
 PG. 275-278 (RE: JAMES WITHINGTON & J.
 MADELINE WITHINGTON)

RECORD PLANS - MATERIALS
 CONTRACTOR-STATE OF VERMONT (HIGHWAY DEPT. DISTRICT 4)
 CONSTRUCTION BEGAN - 16 APRIL 1976
 CONSTRUCTION COMPLETED & ACCEPTED 15 DECEMBER 1976
 SUB-BASE OF GRAVEL-TWIN STATE SAND & GRAVEL, FT. WHITE RIVER, JCT. VT.
 BITUMINOUS CONCRETE PAVEMENT-FIKE INDUSTRIES, WEST LEYAHON, N.H.
 GUARD RAIL-GRISWOLD FENCE CO., INC., ESSEX, JCT. VT.

RECORD PLANS - PAULE SINGLETON
 NOTE: FOR FURTHER INFORMATION CONCERNING
 FINAL QUANTITIES AMOUNTS OR OTHER DETAILS
 RELATIVE TO THIS PROJECT MATERIAL FOUND IN
 EITHER THE FIELD BOOKS OR THE ESTIMATE
 FILE.

Δ 59° 00' LT
 D 10° 30'
 R 545.67
 T 193.32
 L 371.42
 E 33.20

Rev. P.I. 10+76.32
 10+61.10
 Δ 27° 31' LT

Rev. P.O.T. 20+94.00
 Trov. P.O.T. 21+00.00
 EQ. - 6.0'

ITEM NO.	ITEM	UNIT	EST.	QUANTITY	PRICE	TOTAL
20110	Cleaning & Grubbing (Individual Poles & Stumps)	LS	1	1	1	1
20316	Common Excavation	CY	305	5	512	1517
20318	Solid Rock Excavation	CY	345	1	3500	3845
20332	Groutwork Berms	CY	18	6	150	268
20420	Trench Excavation of Earth	CY	18	1	15	33
20421	Trench Excavation of Rock	CY	80	0	50	130
20418	Subbase of Gravel	CY	328	16	400	1356
20419	Overhaul (5.0 mi. Est.)	CY/M	2000	EST.	2000	2000
20625	Bituminous Concrete Pavement	TON	1250	EST.	1250	1250
605101	6" Underdrain	LF	100	EST.	100	100
605151	6" Underdrain Carrier Pipe	LF	20	EST.	30	50
60710	Roadway Patrol Maintenance	HR	100	EST.	100	100
60910	Dust Control with Water	M/3	140	EST.	140	140
61310	Boundary Markers	EA	2	EST.	4	6
62155	Removing & Re-setting Guard Rail	LF	25	EST.	25	25
63010	Uniformed Traffic Officers	HR	57	EST.	57	57
65112	Seed	LD	70	EST.	50	120
65115	Fertilizer	LD	250	EST.	200	450
65120	Agricultural Limestone	TON	1	EST.	1	1
65125	Hay Mulch	TON	1	EST.	1	1
60481	Bituminous Surface Treatment, Type III	GAL	165	17	299	464
62126	Remove and Dispose of Existing Guard Rail	LF	164	1	145	309
62126	Guard Rail, Std Steel Beam (Std Post, Type II (12" Spacing))	LF	255	—	435	435

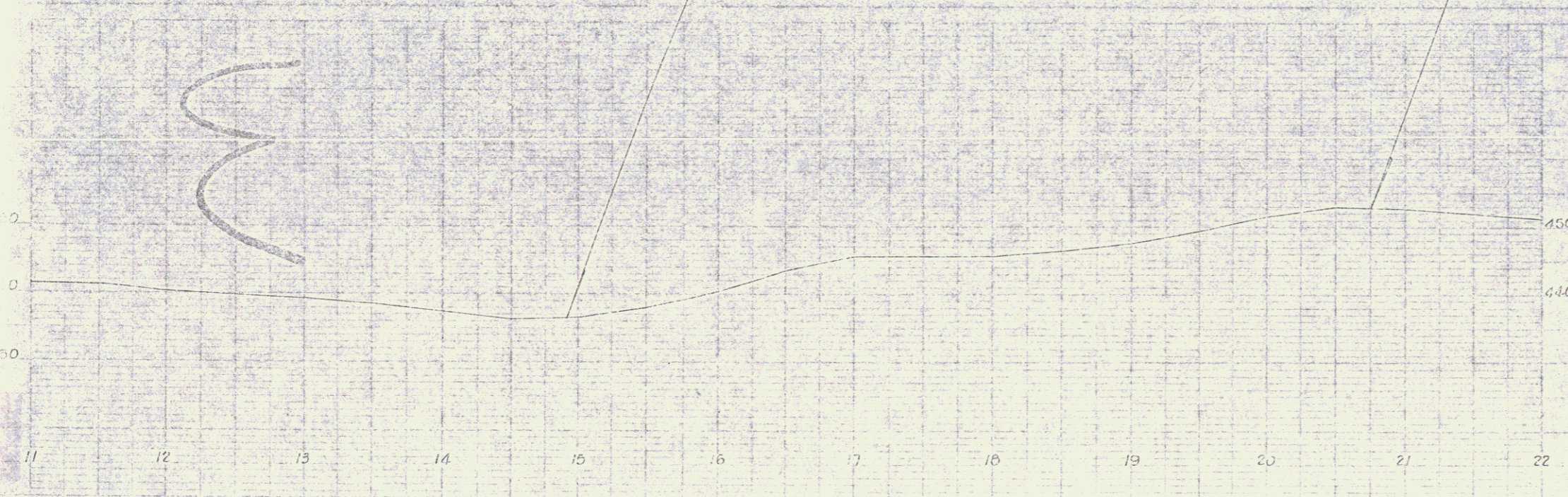
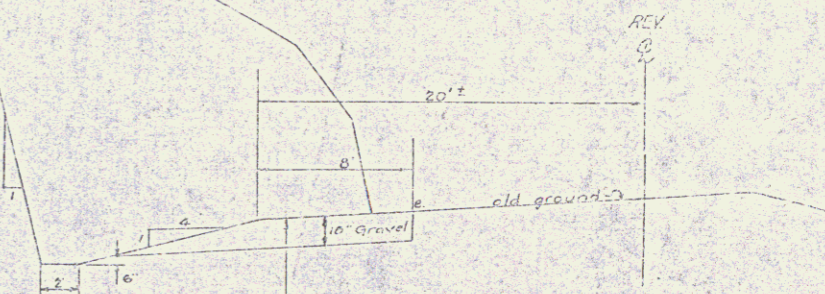

BUILT AS DESIGNED

APPROVED: *[Signature]* DATE 7-11-75
 ROW DIRECTOR

SUBMITTED BY OFFICE OF THE STATE HIGHWAY BOARD
 DATE 7-16-75

DEPARTMENT OF TRANSPORTATION
 FREEBORN, VERMONT ADMINISTRATION

TOWN OF HARTFORD
 US 5
 10+000 - 30+2246

DESIGNED BY: Lovell
 DRAWN BY: Zhongru
 CHECKED BY: [Signature]

DATE: 6-75
 DATE: 6-75

PROJECT: HARTFORD
 SHEET: ROS 041-3(12)