

Parcel no 1
 Trumbull & Nelson Inc. TO St. of VT BY W.D. 10/22/75
 14+60 Lt. - 21+09 Lt. Take 0 36 A± RECORDED IN HARTFORD L.R.
 14+63 Lt. - 21+09 Lt. Highway Ease. 0 37 A± DK 76/39-40
 14+57 Lt. - 21+09 Lt. Const. Ease (T) 0 35 A± M.P. 0610

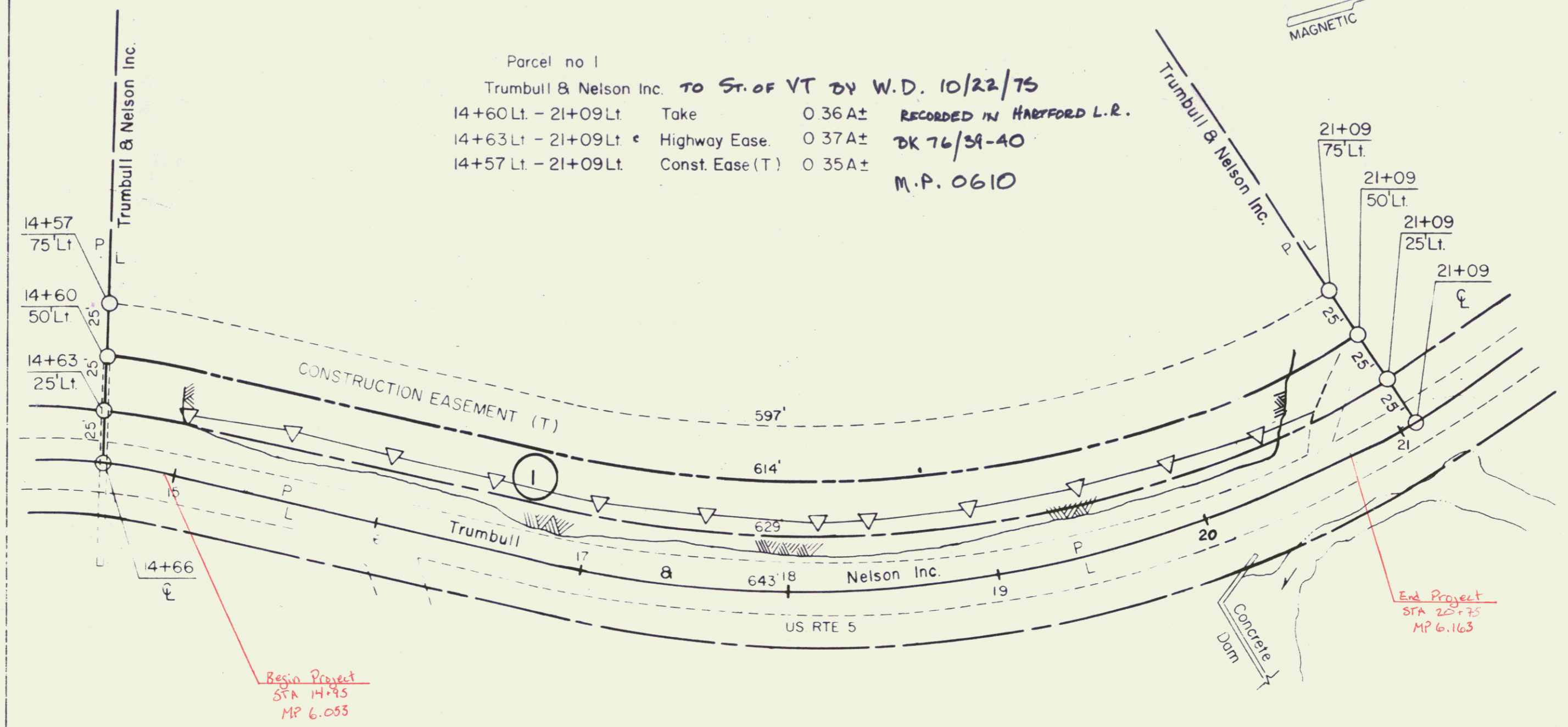

Begin Project
 STA 14+95
 MP 6.053

End Project
 STA 20+75
 MP 6.163

Pin # 99R.357

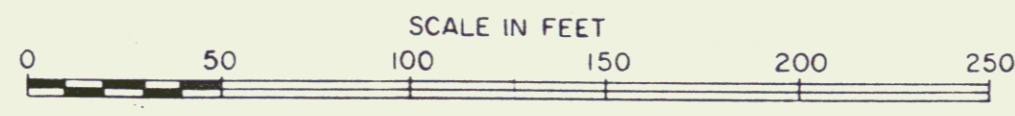

STATE OF VERMONT DEPT. OF HIGHWAYS		
SHEET 1		
TOWN OF HARTFORD Route: 455		
PROJECT HARTFORD ROS 041-3(12)		
APPROX. SCALE 1" = 50'	DATE 8-11-75	DRAWN BY JUD S.