

PARCEL NO 8  
 PROPERTY OWNER ERNEST N & VERONIQUE M.A. GAUVIN  
 TOTAL AREA 32A±  
 TAKING 0.3A±  
 REMAINDER 29A±  
 SCALE: 1"=50'

PARCEL NO 9  
 PROPERTY OWNER IRA A HATCH  
 TOTAL AREA 2.0A±  
 TAKING 0.15A±  
 REMAINDER 1.82A±  
 SCALE 1"=50'

PARCEL NO 11  
 PROPERTY OWNER TRUSTEES OF ST JOHNSBURY ACADEMY  
 TOTAL AREA 36.2A±  
 TAKING 2.4A±  
 REMAINDER 33.8A±  
 SCALE 1"=200'

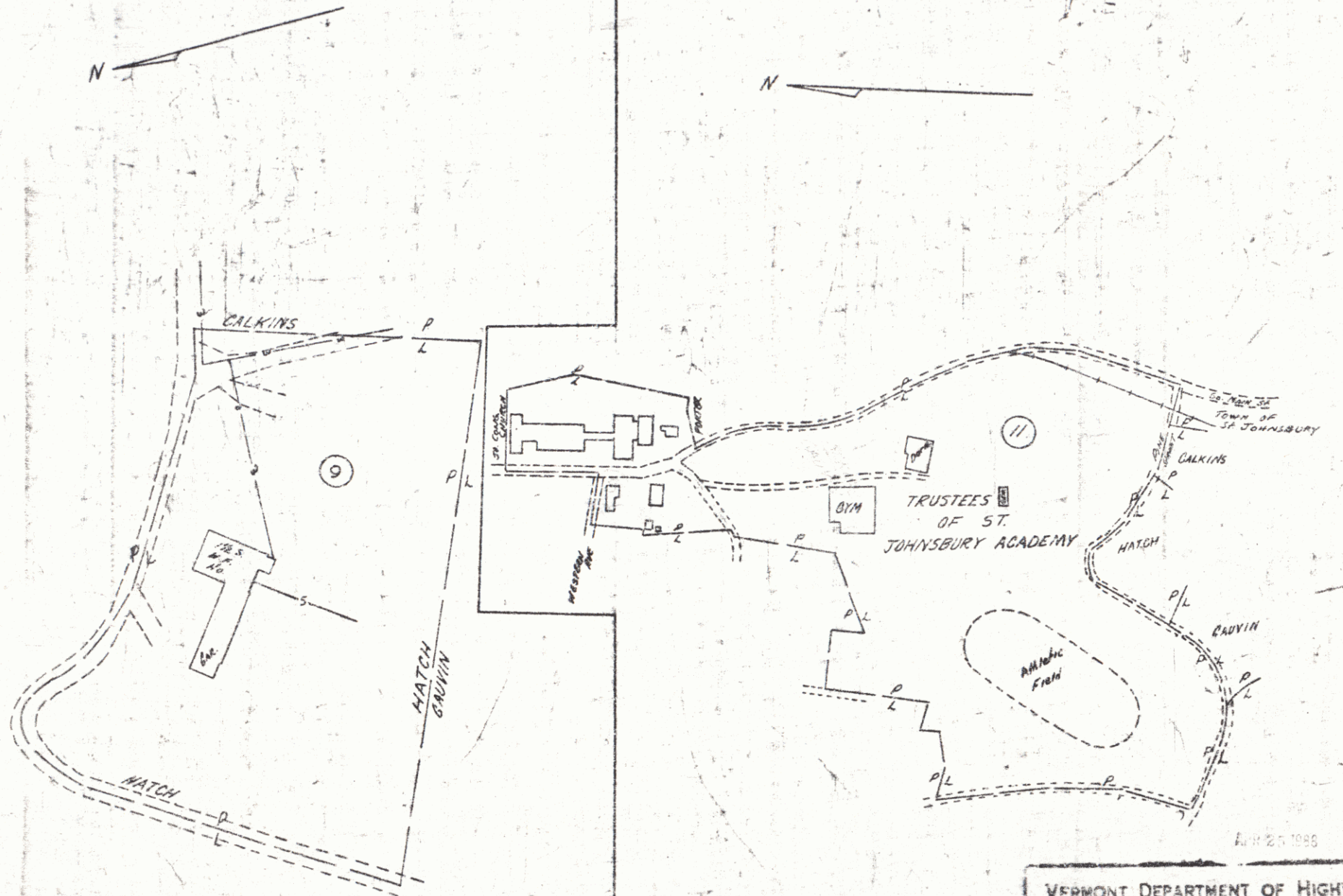
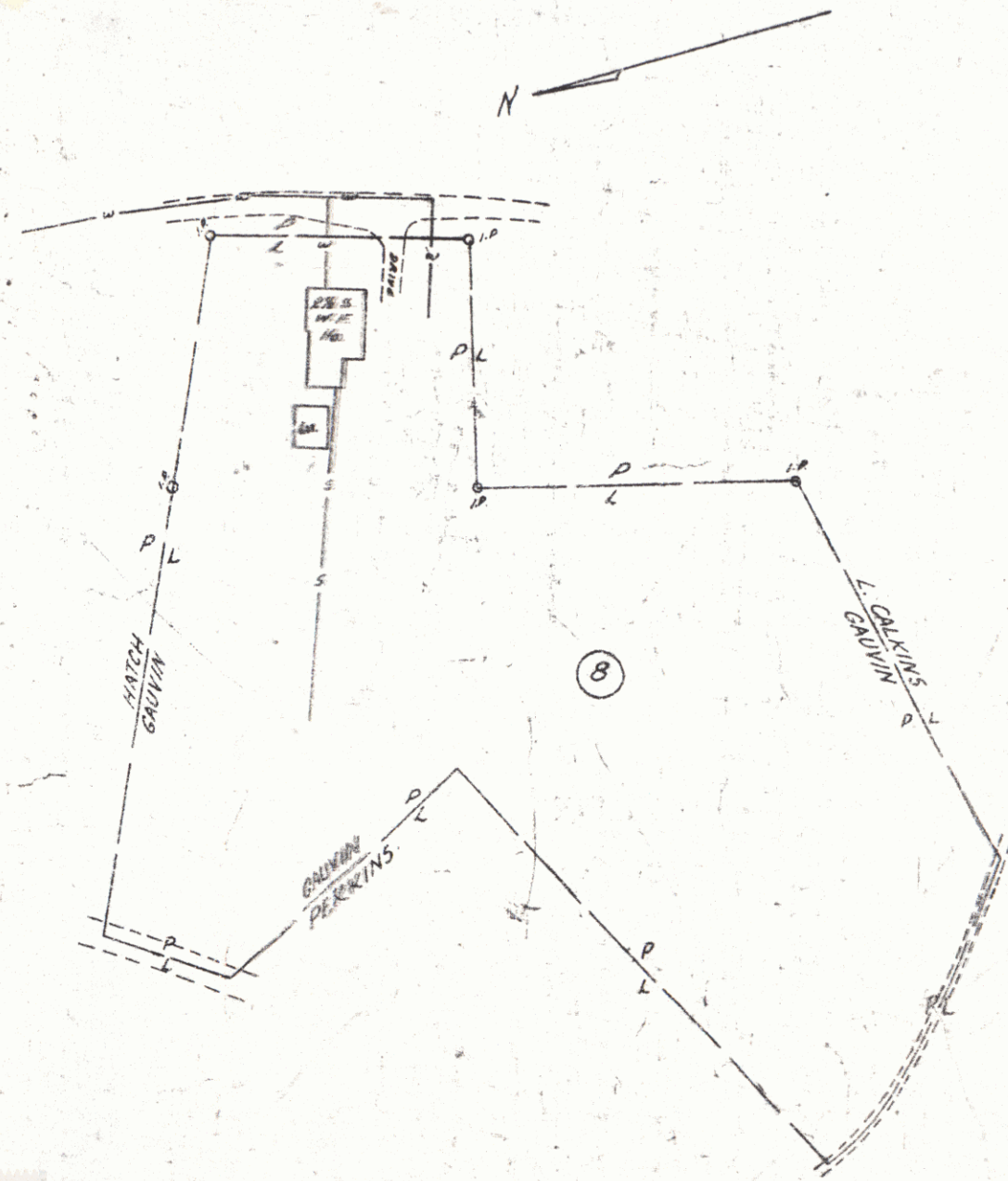

APR 20 1986  
 VERMONT DEPARTMENT OF HIGHWAYS  
 RIGHT-OF-WAY PLANS  
 PROJECT ST JOHNSBURY  
 NO 4041-4(2)  
 SHEET 12 OF 12