

**R.O.W. PLANS**

MP 7.265  
 BEGIN R.O.W. PROJECT  
 MA 3127 SURV. STA. 1+00

MP 7.363  
 END R.O.W. PROJECT  
 MA 3127 SURV. STA. 6+19.86

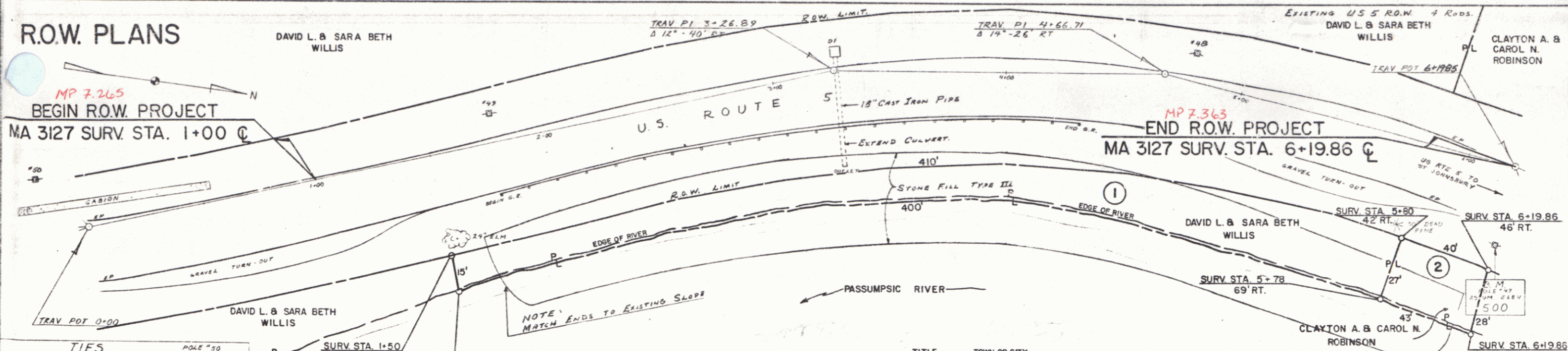

GRANTOR	BEG. STA.	END STA.	TAKING	REM.	RIGHTS	TITLE TAKEN	DATE	TOWN OR CITY RECORDED	BK.	PG.	REMARKS
1 WILLIS, DAVID L. & SARA BETH	SURV. STA. 1+50 RT.	SURV. STA. 5+80 RT.	0.17 A2			OPT.	6-17-81	BARNET	66	221-2	
2 ROBINSON, CLAYTON A. & CAROL N.	SURV. STA. 5+78 RT.	SURV. STA. 6+19.86 RT.	0.03 A2			WDE	6-9-81	BARNET	66	205/6	1145 SF.±

APPROVED *Thomas P. Mayo* DATE 2-24-81  
 CHIEF OF PLANS & TITLES

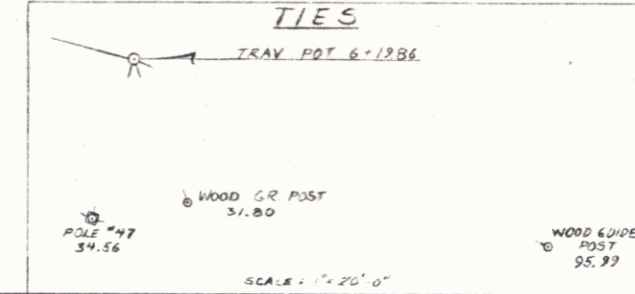
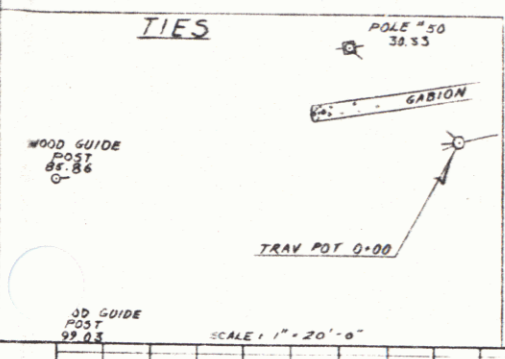

LENGTH OF R.O.W. PROJECT 469.86 FEET ~ FIELD ~

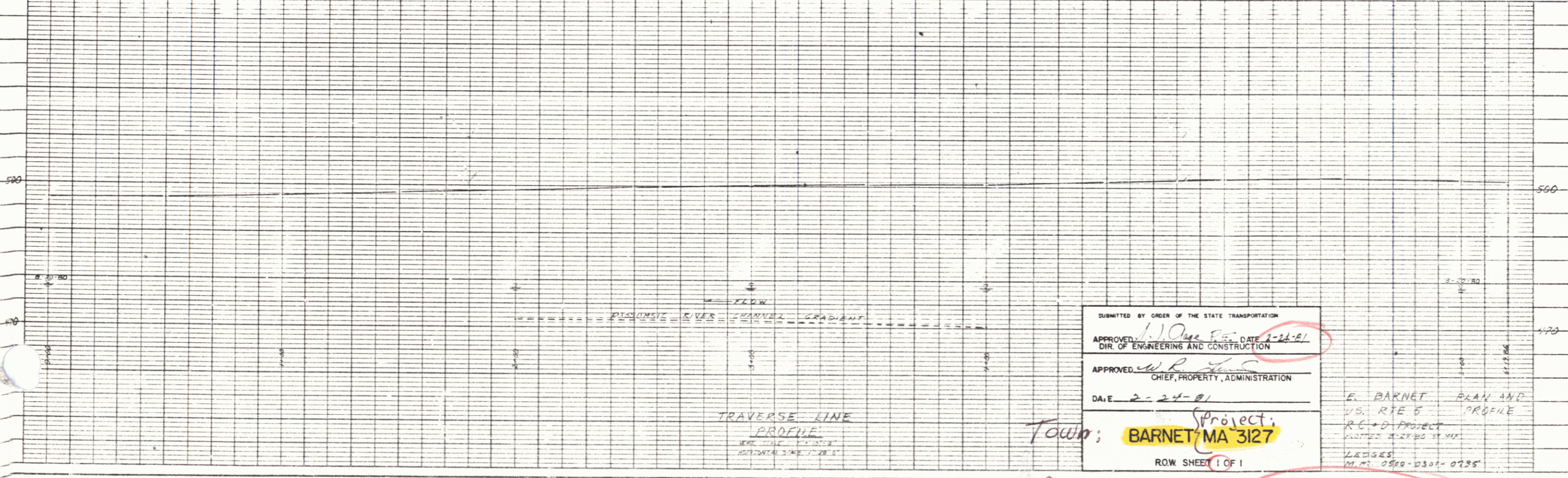

SUBMITTED BY ORDER OF THE STATE TRANSPORTATION  
 APPROVED *W. R. [Signature]* DATE 2-24-81  
 DIR. OF ENGINEERING AND CONSTRUCTION  
 APPROVED *[Signature]*  
 CHIEF, PROPERTY, ADMINISTRATION  
 DATE 2-24-81

Project: **BARNET, MA 3127**  
 Town: **BARNET, MA 3127**  
 ROW SHEET 1 OF 1  
 Route: **US 5** Pin# **99R352**

E. BARNET PLAN AND PROFILE  
 U.S. RTE 5  
 R.C. + D. PROJECT  
 DRAWING NO. 2-24-81  
 LEADERS  
 M.M. 0860-0301-0285