

CABLE GUARD RAIL REQUIRED		DROP INLETS REQUIRED (STANDARD)		CONCRETE CURB & GUTTER REQUIRED	
Stations	Length	Station	Conc. R. Steel	Stations	Side Width
81103-84103	320	81100 R/L	1.4 cu yds	81100 R/L	2.0 ft
85115-85117	32	81115 R/L	1.4 " 99"	81115 R/L	1.0
85115-85117	-			81115 R/L	2.0
85115-85117	608			81115 R/L	1.0

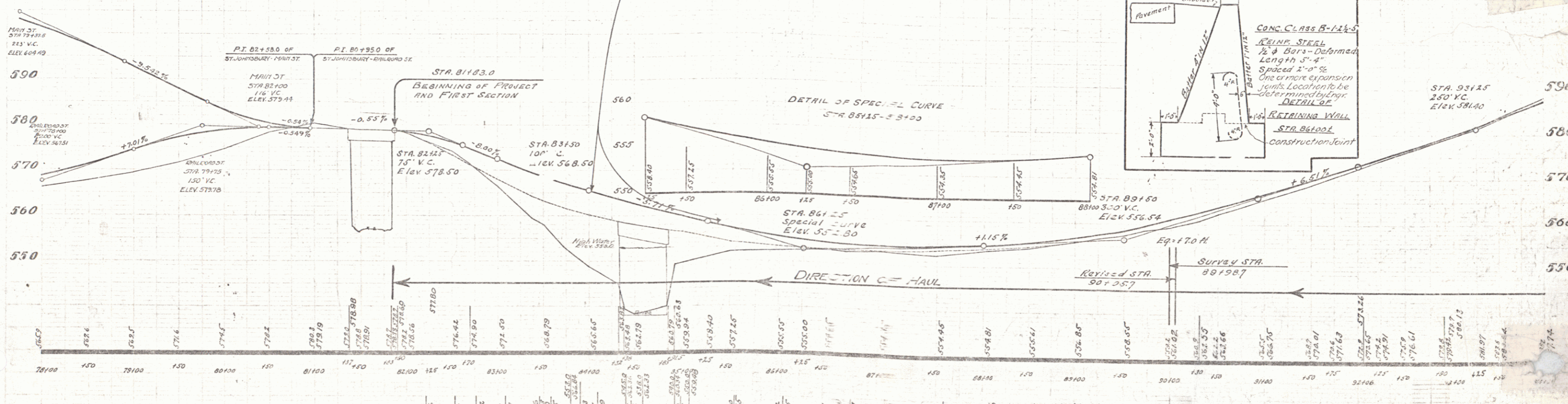

B.M. 13 Point spot on dry bridge abutment 30 ft left of Sta 81100. Elev 577.00
 B.M. 12 Spike in root of twin poplar 13 ft right of Sta 86100. Elev 553.53
 B.M. 13 Spike in root of 24 maple 24 ft right of Sta 81114. Elev 568.18

CABLE GUARD RAIL REQUIRED			NEW DROP INLETS WITH MODIFIED GRATE REQUIRED				NEW DROP INLETS WITH STANDARD GRATE				CONCRETE CURB & GUTTER REQUIRED						
Stations	Left	Right	Station	Comp. Class	Size	Grates	Station	Comp. Class	Size	Grates	Stations	Side	Width	Lead	Curb Height	Comp. B.	Steel
94100-97152		352	95145 KH	14 C.Y.	30"	1	100160 KH	14 C.Y.	30"	1	94100-99140 Rt.	1.0 ft.	5'-0"	8 inches	36	269	
			97130 KH	14	30"	1	100160 LA	14 C.Y.	30"	1							
			99140 KH	14	30"	1	100160 KH	14 C.Y.	30"	1							
							100160 LA	14 C.Y.	30"	1							
							100160 KH	14 C.Y.	30"	1							

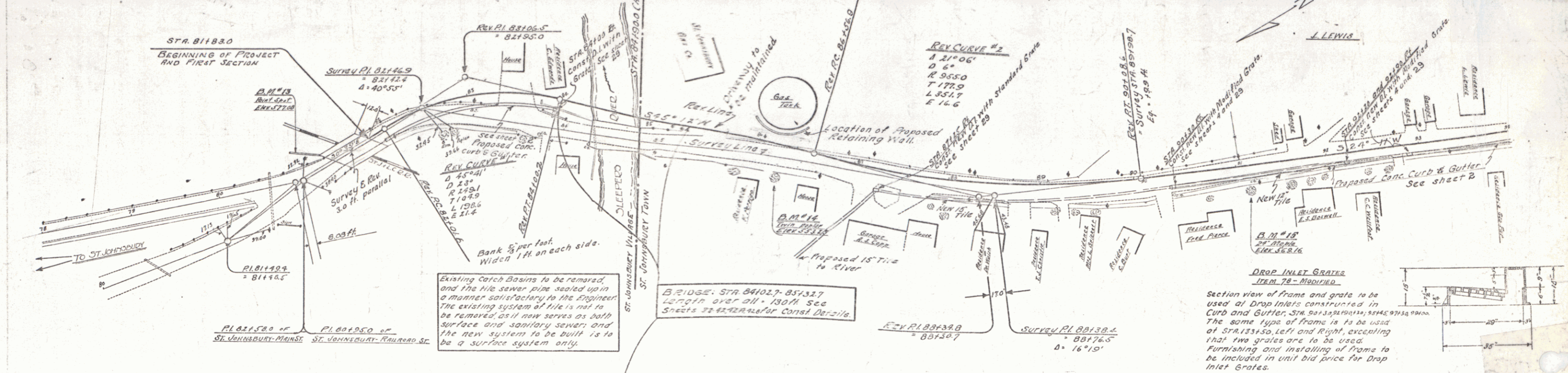
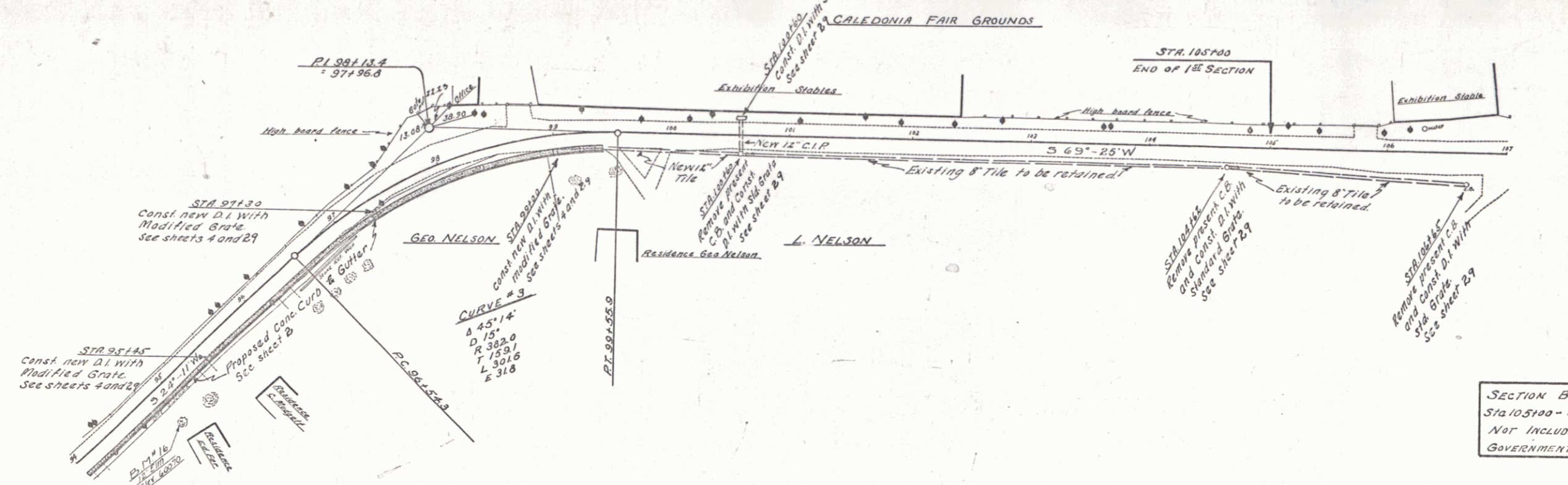

SECTION BETWEEN
Sta 105100 - Sta 107100
NOT INCLUDED IN
GOVERNMENT PARTICIPATION

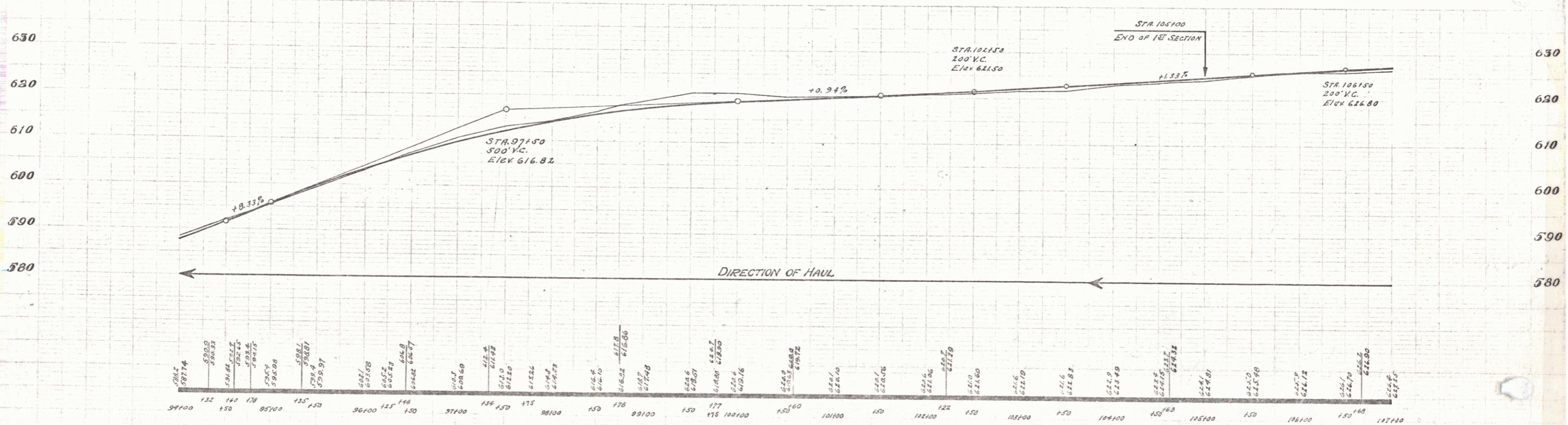

B.M. 16 SPIKE IN FOOT OF 12" ELM, 32.5 FT. ET. OF STA 94100 - ELEV 600.70

Wood Guard Rail Required

Culvert Station	Left	Right
109190	24	24
118162	-	24
122120	-	24
113108	24	24

Cable Guard Rail Required

Station	Left	Right
118125-119120	104	-
121150-123100	150	-

New Cast Iron Pipe Culverts Required

Station	Diam.	Length	Grade	Culvert Size
108162	18"	42'	0.2	18"
122120	18"	36'	-	18"
113108	18"	39'	-	18"

New Drop Inlets with Grates Required

Station	Cont. Class.	Size	Grate
107180 RA	14 cu yds.	39"	1
108170 RA	14 "	39"	1

Culvert Repairs Required

Station	Cont. Class.	Size	D. Grate
109190	0.8	31"	1

New V.I. Tile Pipe Required

Station	Length	Size
107180 RA - 108170 RA	115	12"
108170 RA - 109190 RA	108	12"

15-G 1929-6 97

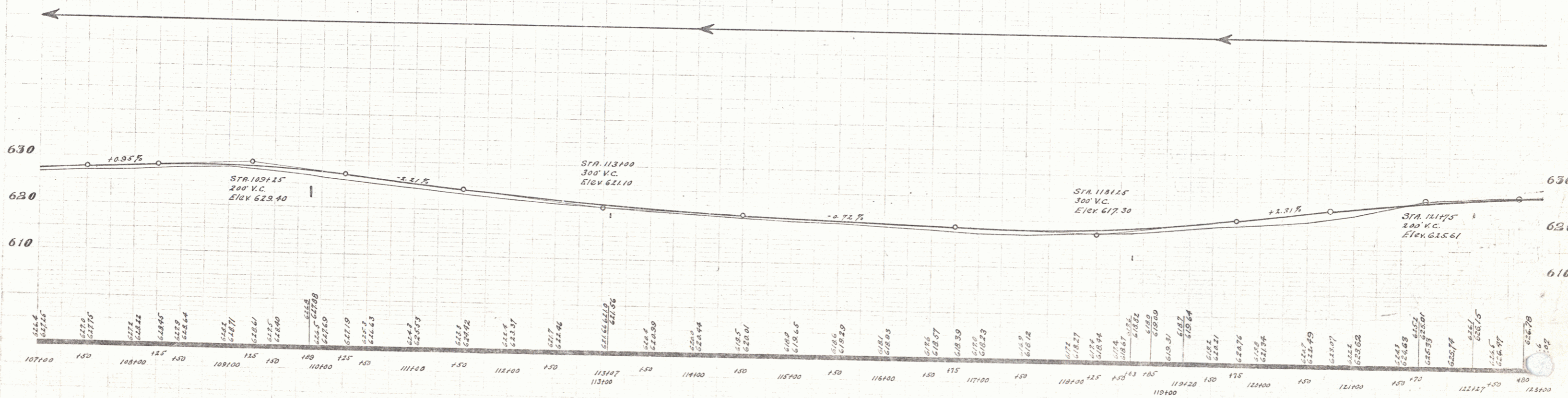
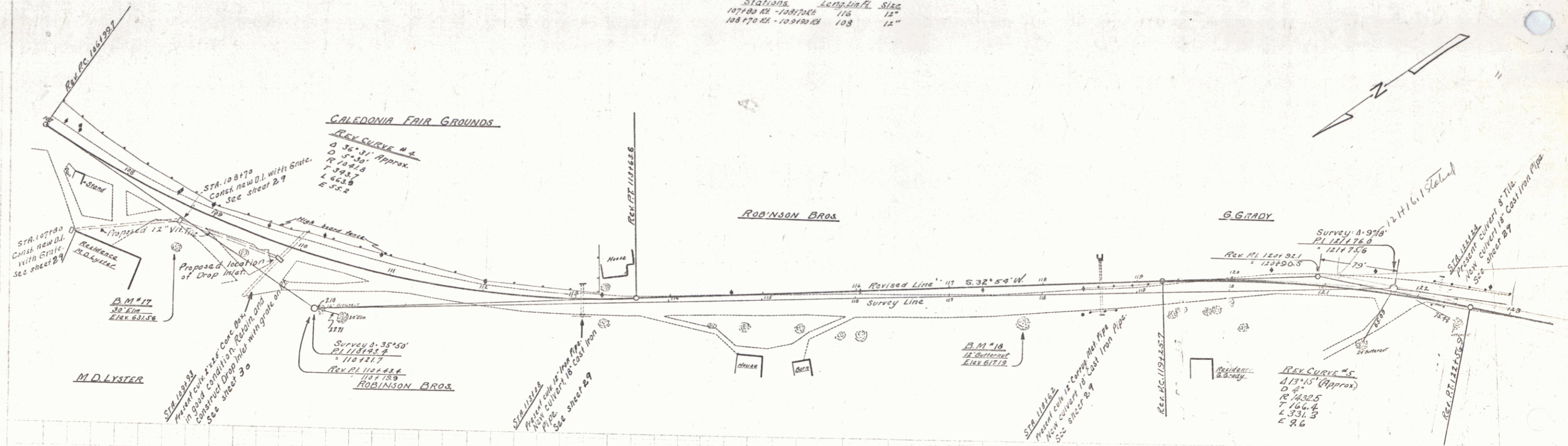

B.M. #17 Spike in root of 50' Elm, 40 ft. right of Sta 100100. Elev 631.56
 B.M. #18 Spike in root of 18' Butternut, 24 ft. right of Sta 117181. Elev 617.19

SERIES 1925-B
 SHEET 6 OF 97

4

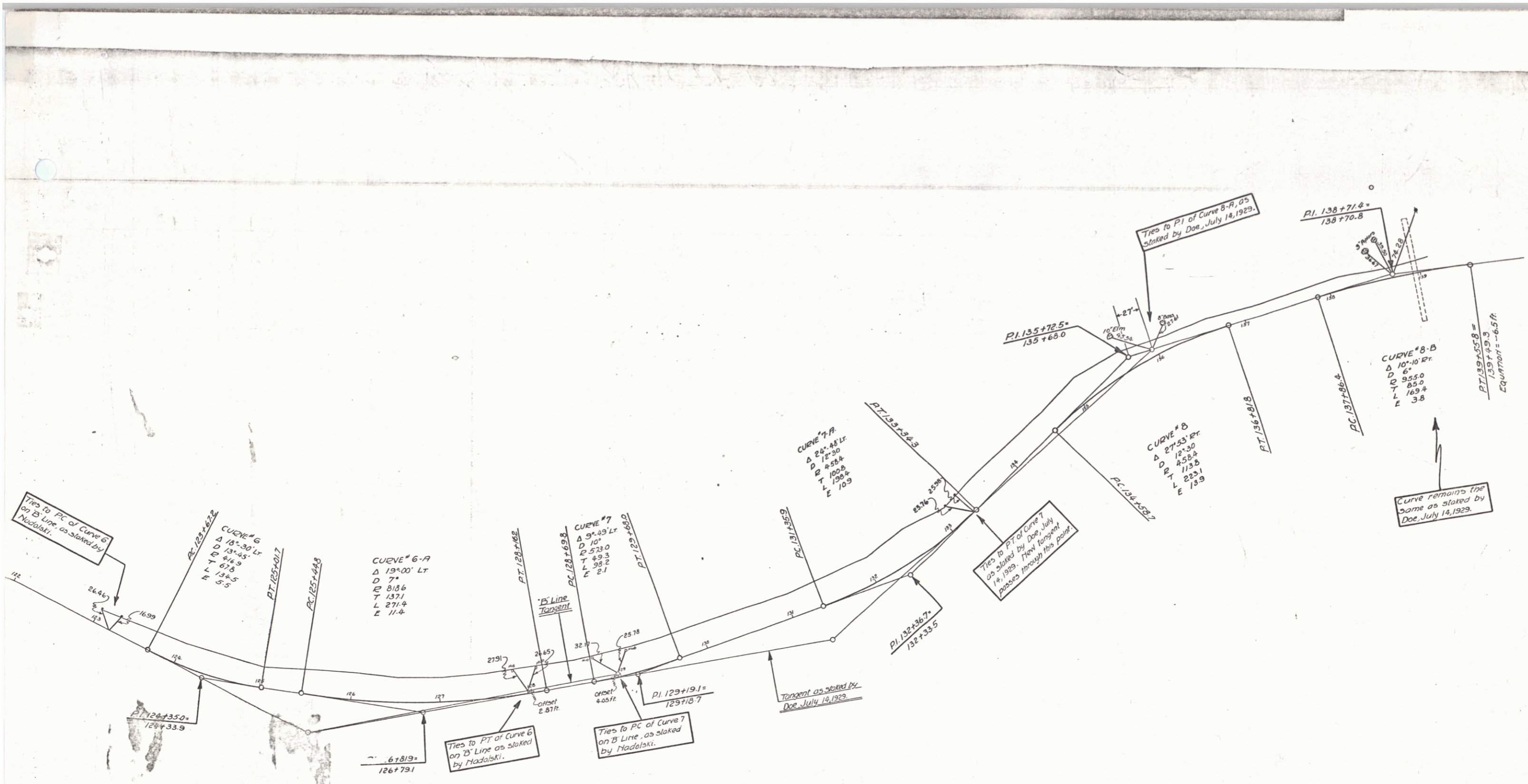

ST. JOHNSBURY 15-G
 POWER HOUSE HILL
 LINE AS REVISED AUG. 1, 1929
 ALL PREVIOUS EDITIONS VOID

WOOD GUANO RAIL REQUIRED

Station	Left	Right
145161	24	24

CABLE GUANO RAIL REQUIRED

Station	Left	Right
139100-139102	-	2
139100-139177	77	-
149100-150100	100	-

NEW CAST IRON PIPE CULVERTS REQUIRED

Station	Diag.	Length	Concrete	Steel
145161	18'	36'	5.0	3.5

STATE OF CALIFORNIA
DIVISION OF HIGHWAYS
15-C-1929 B 97

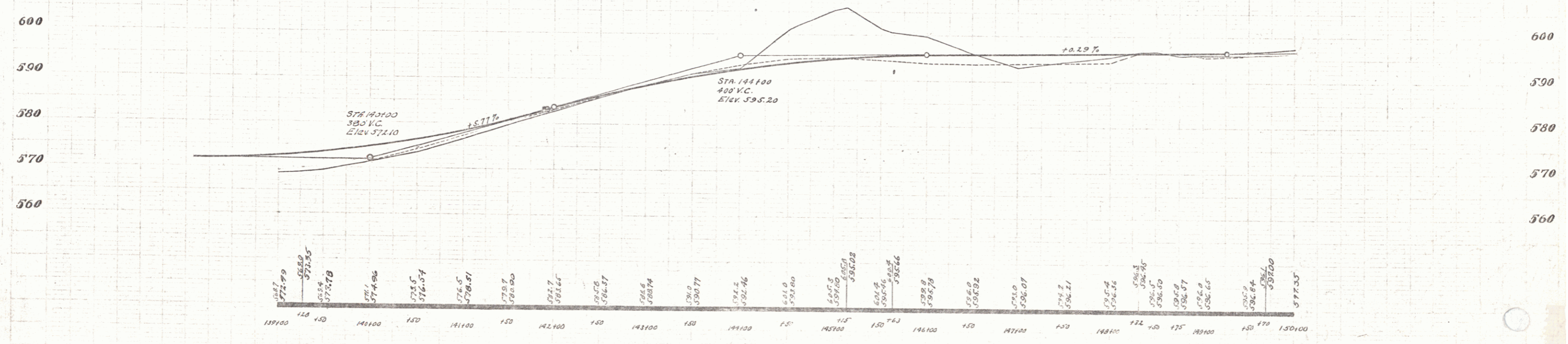
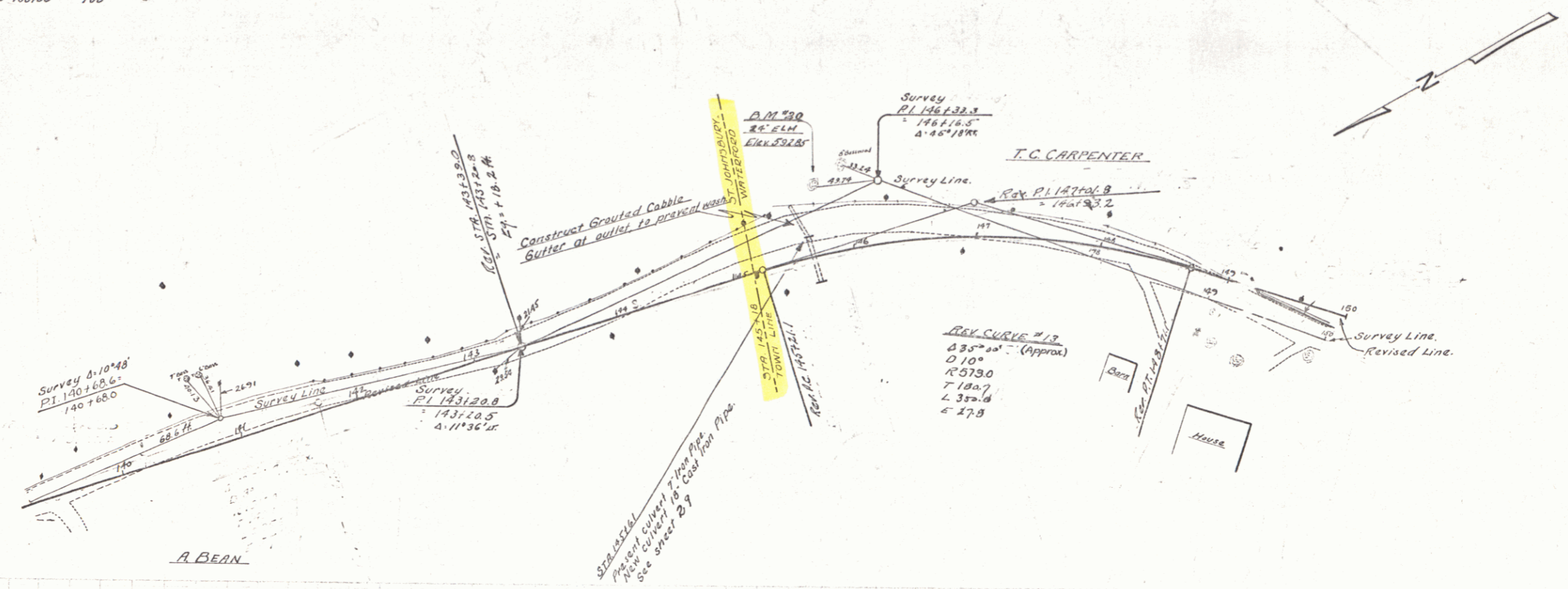

B.M. 20 Spike in root of 34' Elm 30 ft left of Sta. 148+70. Elev. 592.85

WOOD GUNDO RAIL REQUIRED

Culvert Station	Left	Right
171126	24	24
175178	24	24

NEW CAST IRON PIPE CULVERTS REQUIRED

Station	Diam.	Length	Cost
171126	36"	15'	17
175178	36"	15'	17

15-G 1929 10 97

1924
1925
1926
1927
1928
1929
1930
1931
1932
1933
1934
1935
1936
1937
1938
1939
1940
1941
1942
1943
1944
1945
1946
1947
1948
1949
1950
1951
1952
1953
1954
1955
1956
1957
1958
1959
1960
1961
1962
1963
1964
1965
1966
1967
1968
1969
1970
1971
1972
1973
1974
1975
1976
1977
1978
1979
1980
1981
1982
1983
1984
1985
1986
1987
1988
1989
1990
1991
1992
1993
1994
1995
1996
1997
1998
1999
2000

1924
1925
1926
1927
1928
1929
1930
1931
1932
1933
1934
1935
1936
1937
1938
1939
1940
1941
1942
1943
1944
1945
1946
1947
1948
1949
1950
1951
1952
1953
1954
1955
1956
1957
1958
1959
1960
1961
1962
1963
1964
1965
1966
1967
1968
1969
1970
1971
1972
1973
1974
1975
1976
1977
1978
1979
1980
1981
1982
1983
1984
1985
1986
1987
1988
1989
1990
1991
1992
1993
1994
1995
1996
1997
1998
1999
2000

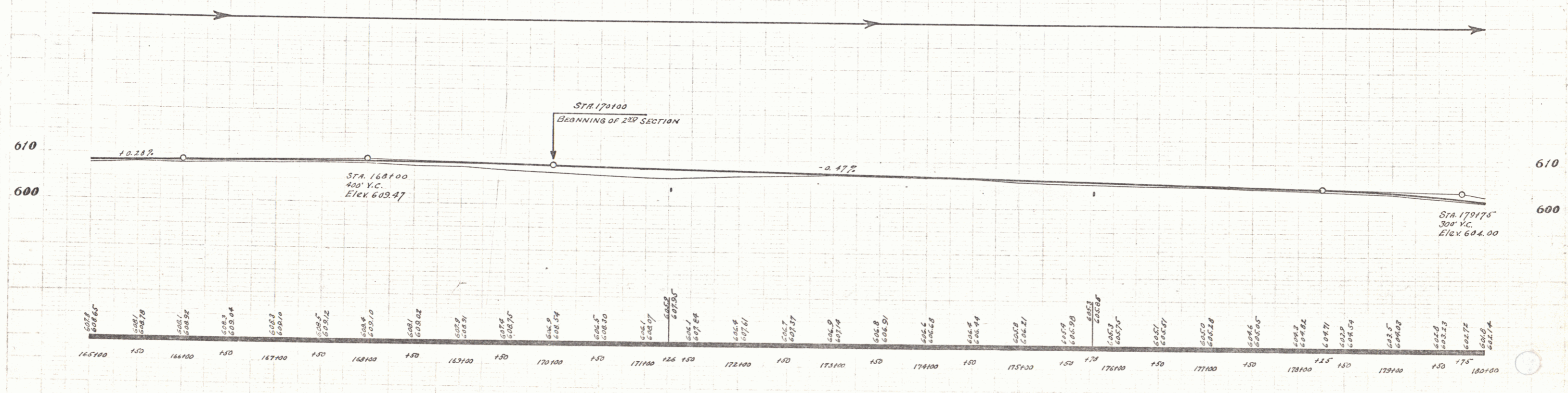
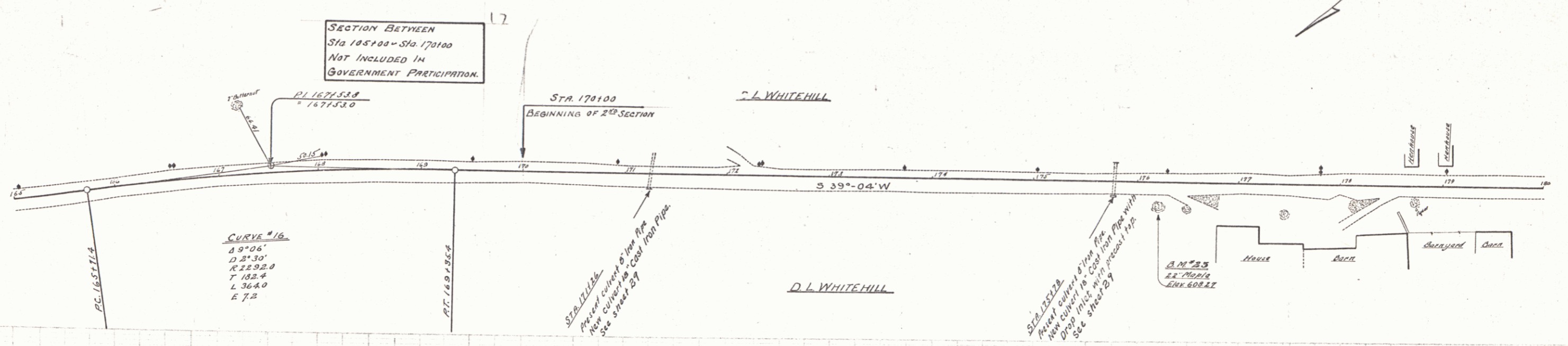

B.M. #33 Spike in root of 32" Maple, 19 ft right of STA 176+24. Elev 608.27

SERIES F.R. 15-G
SHEET 10 OF 97

CABLE GUARD RAIL REQUIRED

Station	Side	Length
18450-18510	Left	76
18450-18475	Right	76
186175-188127	Right	152

NEW CAST IRON PIPE CULVERTS REQUIRED

Station	Diam	Length	Conc. A	Steel
185110	24"	76	2.4	5.4

COAR. GALV. METAL PIPE (PAVED INVERT)

Station	Side	Diam	Length	Conc. A	Steel
186160	RH	12"	24	1.6	1.6

CONCRETE CURB & GUTTER REQUIRED

Stations	Side	Width	Height	Conc. A	Steel
187100-188100	LH	2.0 ft	120	6.7	5.3

GRAVELLED COBBLE GUTTER REQUIRED

Section	Left Side	Right Side	Space	Grade
186180-187100	Left	Right	4 ft	4"

15-B-1929 11 97

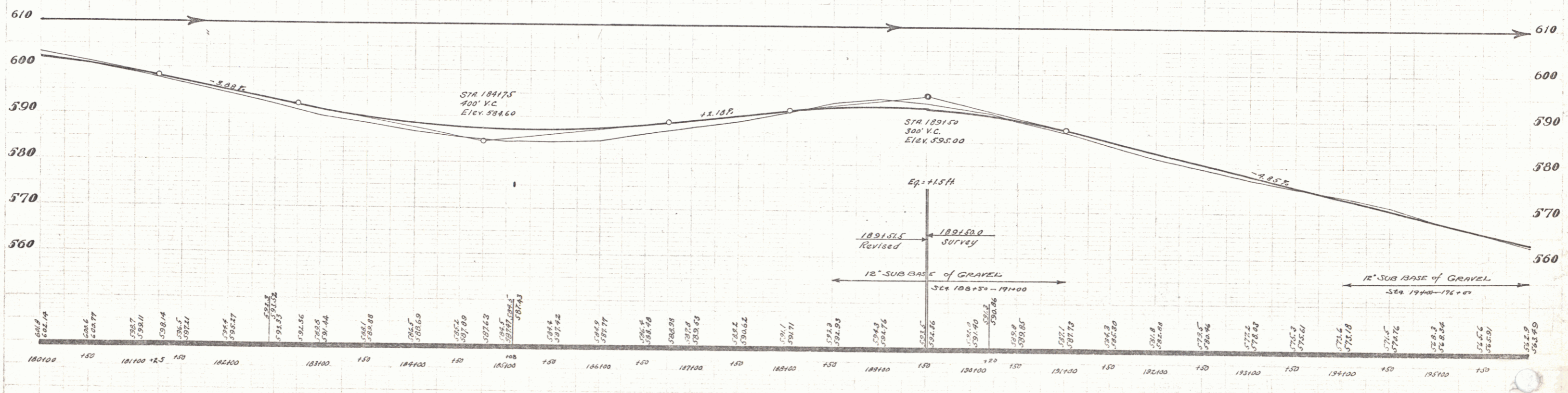
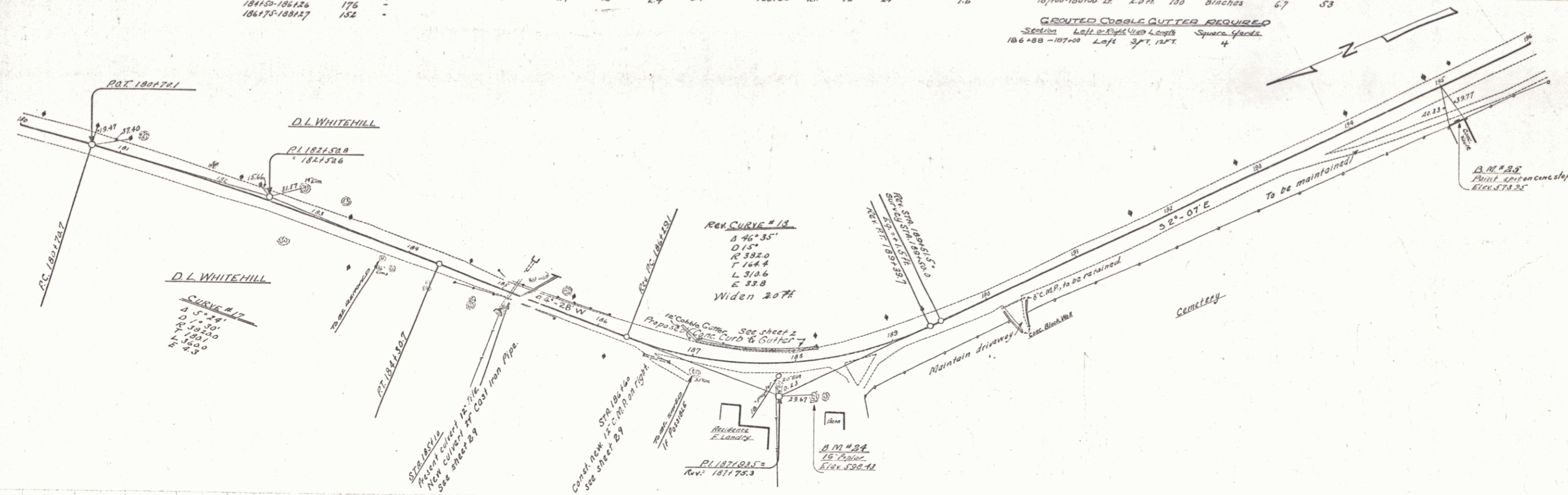

B.M. #24 Spike in root of 16" maple, 36 ft. right of Sta 180114, Elev. 598.43
 B.M. #25 Paint spot on concrete step of wall, 36 ft. right of Sta 195100, Elev. 573.95

SERIES F.R.15-B
 SHEET 77 OF 97

CABLE GUARD RAIL REQUIRED
 Stations Left Right
 197150-200170 320
 198100-201120 320

NEW REINFORCED CONCRETE BOX CULVERT REQUIRED
 STATION SIZE CONC. A. REIN. STEEL STRUCTURE ENG.
 199137 10X10 142.3CY. 11.754LBS. 195CY.

1.5-8 1929 12 97

1929
 1928
 1927
 1926
 1925
 1924
 1923
 1922
 1921
 1920
 1919
 1918
 1917
 1916
 1915
 1914
 1913
 1912
 1911
 1910
 1909
 1908
 1907
 1906
 1905
 1904
 1903
 1902
 1901
 1900
 1899
 1898
 1897
 1896
 1895
 1894
 1893
 1892
 1891
 1890
 1889
 1888
 1887
 1886
 1885
 1884
 1883
 1882
 1881
 1880
 1879
 1878
 1877
 1876
 1875
 1874
 1873
 1872
 1871
 1870
 1869
 1868
 1867
 1866
 1865
 1864
 1863
 1862
 1861
 1860
 1859
 1858
 1857
 1856
 1855
 1854
 1853
 1852
 1851
 1850
 1849
 1848
 1847
 1846
 1845
 1844
 1843
 1842
 1841
 1840
 1839
 1838
 1837
 1836
 1835
 1834
 1833
 1832
 1831
 1830
 1829
 1828
 1827
 1826
 1825
 1824
 1823
 1822
 1821
 1820
 1819
 1818
 1817
 1816
 1815
 1814
 1813
 1812
 1811
 1810
 1809
 1808
 1807
 1806
 1805
 1804
 1803
 1802
 1801
 1800
 1799
 1798
 1797
 1796
 1795
 1794
 1793
 1792
 1791
 1790
 1789
 1788
 1787
 1786
 1785
 1784
 1783
 1782
 1781
 1780
 1779
 1778
 1777
 1776
 1775
 1774
 1773
 1772
 1771
 1770
 1769
 1768
 1767
 1766
 1765
 1764
 1763
 1762
 1761
 1760
 1759
 1758
 1757
 1756
 1755
 1754
 1753
 1752
 1751
 1750
 1749
 1748
 1747
 1746
 1745
 1744
 1743
 1742
 1741
 1740
 1739
 1738
 1737
 1736
 1735
 1734
 1733
 1732
 1731
 1730
 1729
 1728
 1727
 1726
 1725
 1724
 1723
 1722
 1721
 1720
 1719
 1718
 1717
 1716
 1715
 1714
 1713
 1712
 1711
 1710
 1709
 1708
 1707
 1706
 1705
 1704
 1703
 1702
 1701
 1700
 1699
 1698
 1697
 1696
 1695
 1694
 1693
 1692
 1691
 1690
 1689
 1688
 1687
 1686
 1685
 1684
 1683
 1682
 1681
 1680
 1679
 1678
 1677
 1676
 1675
 1674
 1673
 1672
 1671
 1670
 1669
 1668
 1667
 1666
 1665
 1664
 1663
 1662
 1661
 1660
 1659
 1658
 1657
 1656
 1655
 1654
 1653
 1652
 1651
 1650
 1649
 1648
 1647
 1646
 1645
 1644
 1643
 1642
 1641
 1640
 1639
 1638
 1637
 1636
 1635
 1634
 1633
 1632
 1631
 1630
 1629
 1628
 1627
 1626
 1625
 1624
 1623
 1622
 1621
 1620
 1619
 1618
 1617
 1616
 1615
 1614
 1613
 1612
 1611
 1610
 1609
 1608
 1607
 1606
 1605
 1604
 1603
 1602
 1601
 1600
 1599
 1598
 1597
 1596
 1595
 1594
 1593
 1592
 1591
 1590
 1589
 1588
 1587
 1586
 1585
 1584
 1583
 1582
 1581
 1580
 1579
 1578
 1577
 1576
 1575
 1574
 1573
 1572
 1571
 1570
 1569
 1568
 1567
 1566
 1565
 1564
 1563
 1562
 1561
 1560
 1559
 1558
 1557
 1556
 1555
 1554
 1553
 1552
 1551
 1550
 1549
 1548
 1547
 1546
 1545
 1544
 1543
 1542
 1541
 1540
 1539
 1538
 1537
 1536
 1535
 1534
 1533
 1532
 1531
 1530
 1529
 1528
 1527
 1526
 1525
 1524
 1523
 1522
 1521
 1520
 1519
 1518
 1517
 1516
 1515
 1514
 1513
 1512
 1511
 1510
 1509
 1508
 1507
 1506
 1505
 1504
 1503
 1502
 1501
 1500
 1499
 1498
 1497
 1496
 1495
 1494
 1493
 1492
 1491
 1490
 1489
 1488
 1487
 1486
 1485
 1484
 1483
 1482
 1481
 1480
 1479
 1478
 1477
 1476
 1475
 1474
 1473
 1472
 1471
 1470
 1469
 1468
 1467
 1466
 1465
 1464
 1463
 1462
 1461
 1460
 1459
 1458
 1457
 1456
 1455
 1454
 1453
 1452
 1451
 1450
 1449
 1448
 1447
 1446
 1445
 1444
 1443
 1442
 1441
 1440
 1439
 1438
 1437
 1436
 1435
 1434
 1433
 1432
 1431
 1430
 1429
 1428
 1427
 1426
 1425
 1424
 1423
 1422
 1421
 1420
 1419
 1418
 1417
 1416
 1415
 1414
 1413
 1412
 1411
 1410
 1409
 1408
 1407
 1406
 1405
 1404
 1403
 1402
 1401
 1400
 1399
 1398
 1397
 1396
 1395
 1394
 1393
 1392
 1391
 1390
 1389
 1388
 1387
 1386
 1385
 1384
 1383
 1382
 1381
 1380
 1379
 1378
 1377
 1376
 1375
 1374
 1373
 1372
 1371
 1370
 1369
 1368
 1367
 1366
 1365
 1364
 1363
 1362
 1361
 1360
 1359
 1358
 1357
 1356
 1355
 1354
 1353
 1352
 1351
 1350
 1349
 1348
 1347
 1346
 1345
 1344
 1343
 1342
 1341
 1340
 1339
 1338
 1337
 1336
 1335
 1334
 1333
 1332
 1331
 1330
 1329
 1328
 1327
 1326
 1325
 1324
 1323
 1322
 1321
 1320
 1319
 1318
 1317
 1316
 1315
 1314
 1313
 1312
 1311
 1310
 1309
 1308
 1307
 1306
 1305
 1304
 1303
 1302
 1301
 1300
 1299
 1298
 1297
 1296
 1295
 1294
 1293
 1292
 1291
 1290
 1289
 1288
 1287
 1286
 1285
 1284
 1283
 1282
 1281
 1280
 1279
 1278
 1277
 1276
 1275
 1274
 1273
 1272
 1271
 1270
 1269
 1268
 1267
 1266
 1265
 1264
 1263
 1262
 1261
 1260
 1259
 1258
 1257
 1256
 1255
 1254
 1253
 1252
 1251
 1250
 1249
 1248
 1247
 1246
 1245
 1244
 1243
 1242
 1241
 1240
 1239
 1238
 1237
 1236
 1235
 1234
 1233
 1232
 1231
 1230
 1229
 1228
 1227
 1226
 1225
 1224
 1223
 1222
 1221
 1220
 1219
 1218
 1217
 1216
 1215
 1214
 1213
 1212
 1211
 1210
 1209
 1208
 1207
 1206
 1205
 1204
 1203
 1202
 1201
 1200
 1199
 1198
 1197
 1196
 1195
 1194
 1193
 1192
 1191
 1190
 1189
 1188
 1187
 1186
 1185
 1184
 1183
 1182
 1181
 1180
 1179
 1178
 1177
 1176
 1175
 1174
 1173
 1172
 1171
 1170
 1169
 1168
 1167
 1166
 1165
 1164
 1163
 1162
 1161
 1160
 1159
 1158
 1157
 1156
 1155
 1154
 1153
 1152
 1151
 1150
 1149
 1148
 1147
 1146
 1145
 1144
 1143
 1142
 1141
 1140
 1139
 1138
 1137
 1136
 1135
 1134
 1133
 1132
 1131
 1130
 1129
 1128
 1127
 1126
 1125
 1124
 1123
 1122
 1121
 1120
 1119
 1118
 1117
 1116
 1115
 1114
 1113
 1112
 1111
 1110
 1109
 1108
 1107
 1106
 1105
 1104
 1103
 1102
 1101
 1100
 1099
 1098
 1097
 1096
 1095
 1094
 1093
 1092
 1091
 1090
 1089
 1088
 1087
 1086
 1085
 1084
 1083
 1082
 1081
 1080
 1079
 1078
 1077
 1076
 1075
 1074
 1073
 1072
 1071
 1070
 1069
 1068
 1067
 1066
 1065
 1064
 1063
 1062
 1061
 1060
 1059
 1058
 1057
 1056
 1055
 1054
 1053
 1052
 1051
 1050
 1049
 1048
 1047
 1046
 1045
 1044
 1043
 1042
 1041
 1040
 1039
 1038
 1037
 1036
 1035
 1034
 1033
 1032
 1031
 1030
 1029
 1028
 1027
 1026
 1025
 1024
 1023
 1022
 1021
 1020
 1019
 1018
 1017
 1016
 1015
 1014
 1013
 1012
 1011
 1010
 1009
 1008
 1007
 1006
 1005
 1004
 1003
 1002
 1001
 1000
 999
 998
 997
 996
 995
 994
 993
 992
 991
 990
 989
 988
 987
 986
 985
 984
 983
 982
 981
 980
 979
 978
 977
 976
 975
 974
 973
 972
 971
 970
 969
 968
 967
 966
 965
 964
 963
 962
 961
 960
 959
 958
 957
 956
 955
 954
 953
 952
 951
 950
 949
 948
 947
 946
 945
 944
 943
 942
 941
 940
 939
 938
 937
 936
 935
 934
 933
 932
 931
 930
 929
 928
 927
 926
 925
 924
 923
 922
 921
 920
 919
 918
 917
 916
 915
 914
 913
 912
 911
 910
 909
 908
 907
 906
 905
 904
 903
 902
 901
 900
 899
 898
 897
 896
 895
 894
 893
 892
 891
 890
 889
 888
 887
 886
 885
 884
 883
 882
 881
 880
 879
 878
 877
 876
 875
 874
 873
 872
 871
 870
 869
 868
 867
 866
 865
 864
 863
 862
 861
 860
 859
 858
 857
 856
 855
 854
 853
 852
 851
 850
 849
 848
 847
 846
 845
 844
 843
 842
 841
 840
 839
 838
 837
 836
 835
 834
 833
 832
 831
 830
 829
 828
 827
 826
 825
 824
 823
 822
 821
 820
 819
 818
 817
 816
 815
 814
 813
 812
 811
 810
 809
 808
 807
 806
 805
 804
 803
 802
 801
 800
 799
 798
 797
 796
 795
 794
 793
 792
 791
 790
 789
 788
 787
 786
 785
 784
 783
 782
 781
 780
 779
 778
 777
 776
 775
 774
 773
 772
 771
 770
 769
 768
 767
 766
 765
 764
 763
 762
 761
 760
 759
 758
 757
 756
 755
 754
 753
 752
 751
 750
 749
 748
 747
 746
 745
 744
 743
 742
 741
 740
 739
 738
 737
 736
 735
 734
 733
 732
 731
 730
 729
 728
 727
 726
 725
 724
 723
 722
 721
 720
 719
 718
 717
 716
 715
 714
 713
 712
 711
 710
 709
 708
 707
 706
 705
 704
 703
 702
 701
 700
 699
 698
 697
 696
 695
 694
 693
 692
 691
 690
 689
 688
 687
 686
 685
 684
 683
 682
 681
 680
 679
 678
 677
 676
 675
 674
 673
 672
 671
 670
 669
 668
 667
 666
 665
 664
 663
 662
 661
 660
 659
 658
 657
 656
 655
 654
 653
 652
 651
 650
 649
 648
 647
 646
 645
 644
 643
 642
 641
 640
 639
 638
 637
 636
 635
 634
 633
 632
 631
 630
 629
 628
 627
 626
 625
 624
 623
 622
 621
 620
 619
 618
 617
 616
 615
 614
 613
 612
 611
 610
 609
 608
 607
 606
 605
 604
 603
 602
 601
 600
 599
 598
 597
 596
 595
 594
 593
 592
 591
 590
 589
 588
 587
 586
 585
 584
 583
 582
 581
 580
 579
 578
 577
 576
 575
 574
 573
 572
 571
 570
 569
 568
 567
 566
 565
 564
 563
 562
 561
 560
 559
 558
 557
 556
 555
 554
 553
 552
 551
 550
 549
 548
 547
 546
 545
 544
 543
 542
 541
 540
 539
 538
 537
 536
 535
 534

NEW DEEP INLETS REQUIRED

Station	Left	Right	Cl. Conc. Steel Grate
21165	14	1A	99
21840	14	1A	99
21930	14	1A	99

NEW CAST IRON PIPE CONVERTS REQUIRED

Station	Diam.	Length	Conc. H.	Steel
21190	15"	20'	3.0	314
21744	18"	45'		

NEW CATCH BASIN REQUIRED

Station	Left	Right
21748		R.

NEW VITRIFIED CLAY PIPE REQUIRED

Stations	Diam.	Length	Conc. H.	Steel
21165-21714	12"	549'		
21950-22110	12"	160'		

CONCRETE CURB & GUTTER REQUIRED

Stations	Side	Width	Length	Curb Height	Conc. A	Steel
20910-20940	RH	2.0'	30'	8 inches	3.9	2.9
21940-21742	RH	2.0'	182'	8"	18.8	14.2

GRADED COBBLE GUTTER REQUIRED

Stations	Side	Width	Length	Depth
21055-21440	RH	4.0'	415'	18.5"

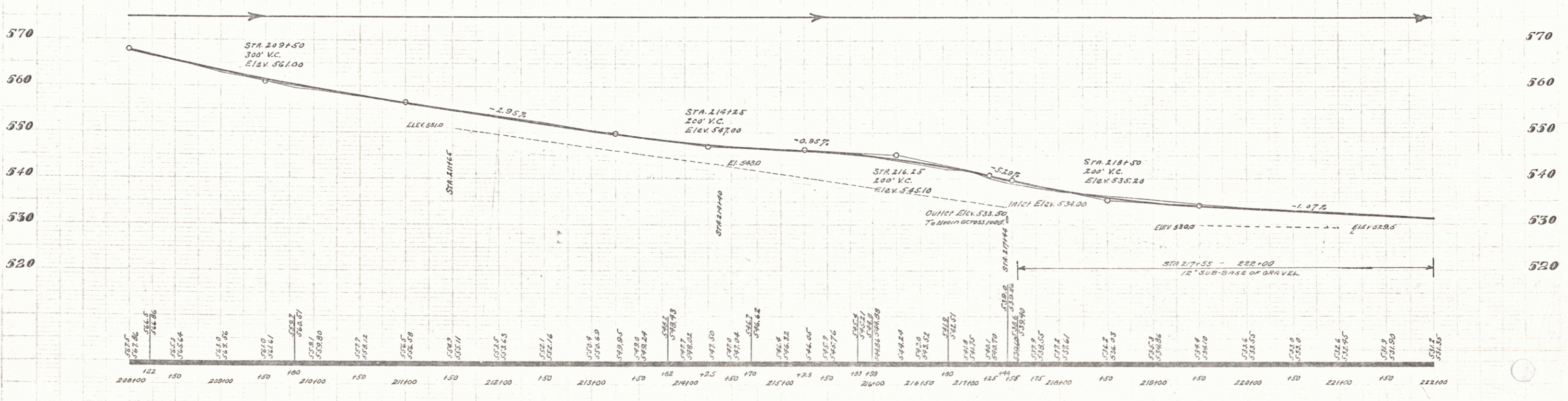
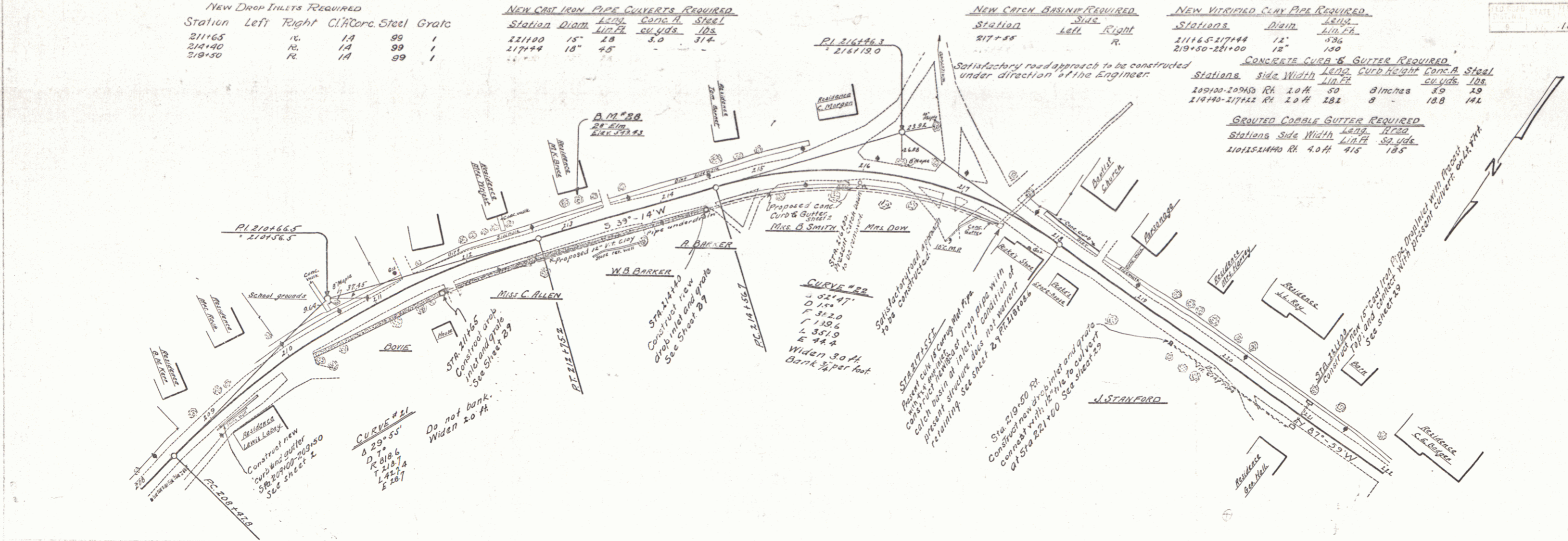

B.M. #26 Spike in root of 28 Elm, 23 ft. left of Sta. 213+34, Elev 549.43

12

WOOD GUANO RAIL REQUIRED

Culvert Station	Left	Right
223184	24	24
226145	24	24
227154	24	24
226118	24	24

CABLE GUANO RAIL REQUIRED

Station	Left	Right
225150-225196	294	-
226190-226200	200	-
222160-222112	164	-

NEW CAST IRON PIPE CULVERTS REQUIRED

Station	Diag.	Length	Conc. Pipe	Cast Iron	Steel
226145	15"	40	1.5	1.2	174
229175	30"	51	3.7	-	106
226154	15"	44	-	2.3	33
226118	18"	36	-	2.3	33
223184	18"	39	-	3.0	33
222190	18"	36	-	1.5	17

CORRUGATED METAL PIPE (PAVED INVERT) KEY DRIVEWAY PIPE CULVERTS REQUIRED

Station	Side	Diag.	Length	Conc. Pipe	Cast Iron	Steel
228100	RH	16"	32	-	-	2.1

NEW VITRIFIED CLAY PIPE REQUIRED

Sta	Left	Right	Diag.	Length
222110	R	18	99	1
222180	R	15	137	1

DROP INLETS REQUIRED

Sta	Left	Right	Conc. Pipe	Steel	Grate
222110	R	18	99	-	1
222180	R	15	137	-	1

15-G 1929 14-97

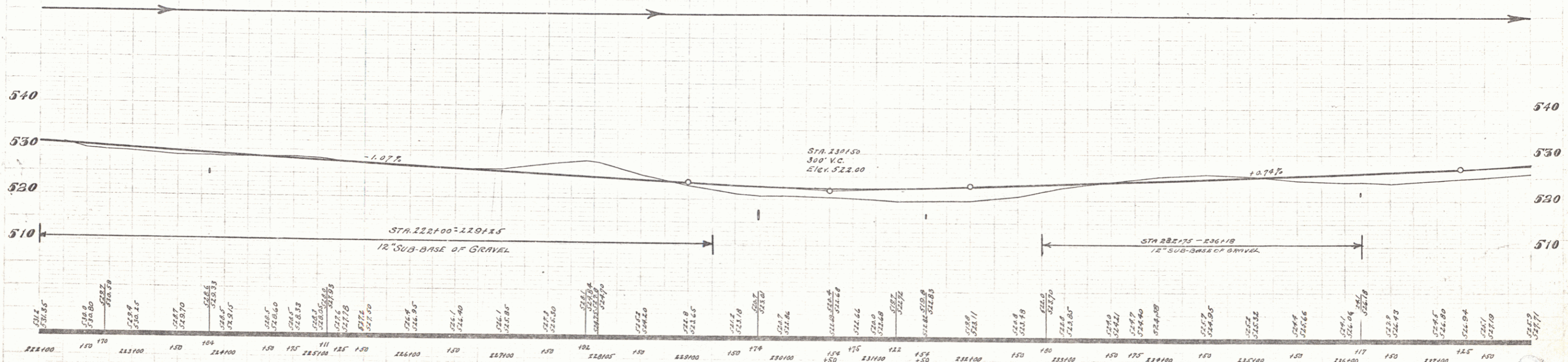
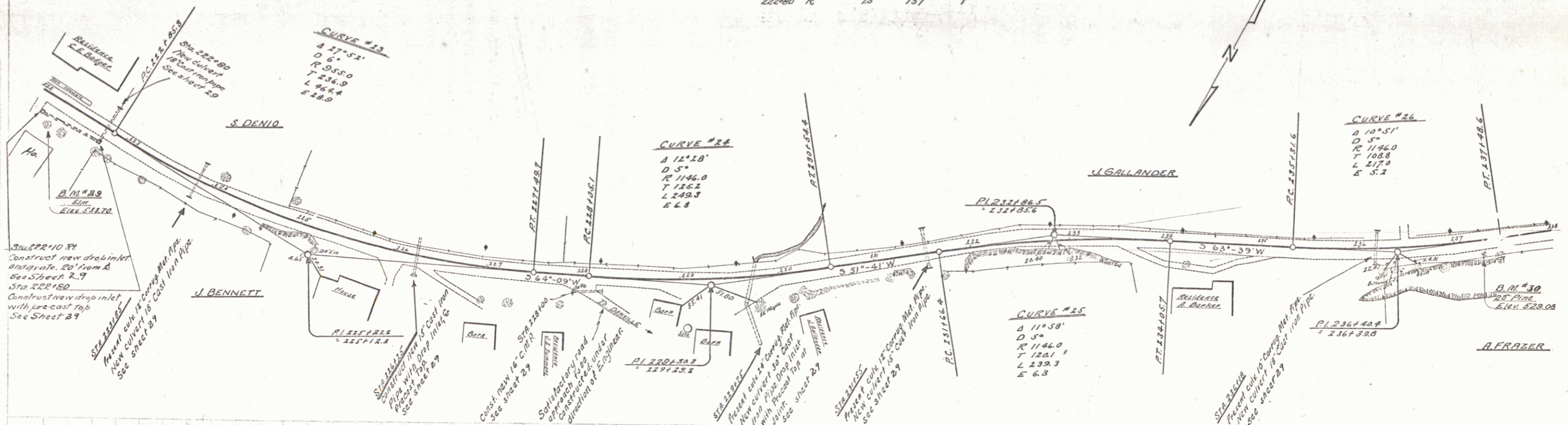

B.M. #29 Spike in root of 36" Elm 25' ft right of Sta. 222100 Elev. 533.70
 B.M. #30 Spike in root of 30" Pine 18' ft right of Sta. 227100 Elev. 532.03

SERIES F.R. 15-G
 SHEET 14 OF 97

15-B 1920 15 97

WOOD GUARD RAIL REQUIRED			CABLE GUARD RAIL REQUIRED			NEW CAST IRON PIPE CULVERTS REQ'D				
Culvert Station	Left	Right	Stations	Left	Right	Station	Diag.	Length	Clearance	Cost
241116	24	24	238100-242000	70	72	241114	18"	60	2.8	1.5
244120	24	24	248160-249132	72	72	248192	18"	72	2.4	2.4
238120	24	24	250100-252100	200		238130	18"	54	3.0	3.0
						244120	18"	42	3.0	3.3

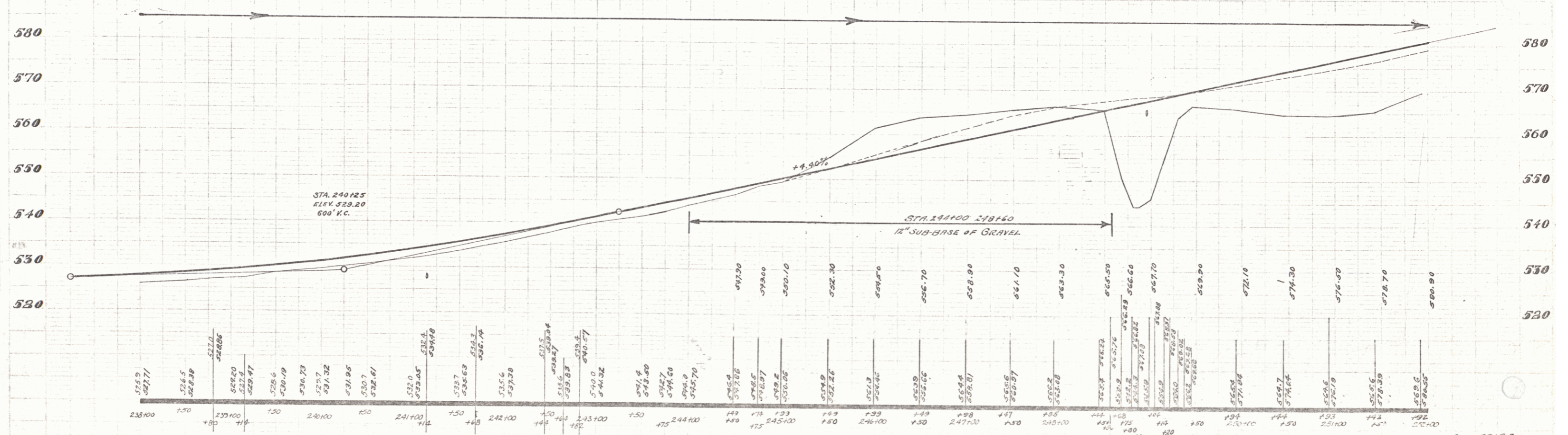
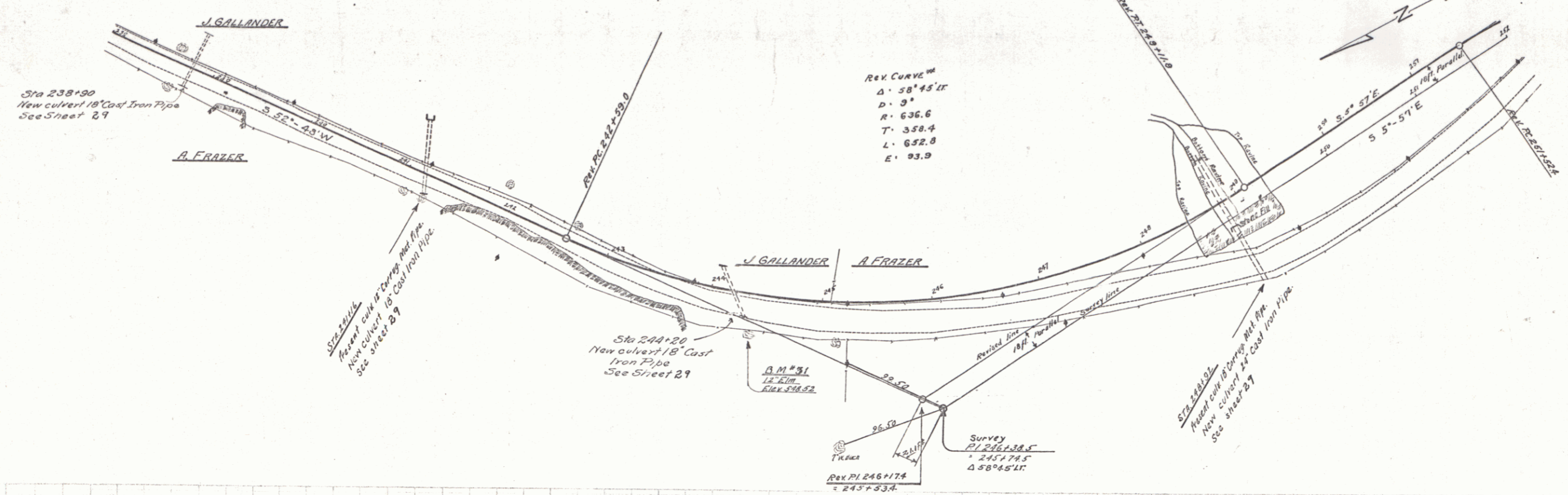

J. GALLANDER
 A. FRAZER
 J. GALLANDER
 A. FRAZER

F. D. WARD
 E. FRANKLIN
 E. FRANKLIN

B.M. 31 SPIKE IN TRUNK OF 12" ELM, 275 FT. E. OF STA 244+00 - ELEV 548.52

SERIES E 15-B
SHEET 15 OF 97

14

Cable Guard Poles Required				New Cast Iron Pipe Culverts Required				Grouted Cobble Gutter Required			
Stations	Left	Right		Station	Side	Width	Area	Station	Side	Width	Area
252100-252102	-	12		257+00	24'	66	58	259100-263175	EA	2.0H	82.5
254100-254104	-	124		257+00	15'	42	26	261100-262175	EA	2.0H	19.5
257150-261100	-	336									
262150-266100	-	352									
267150-266100	-	156									

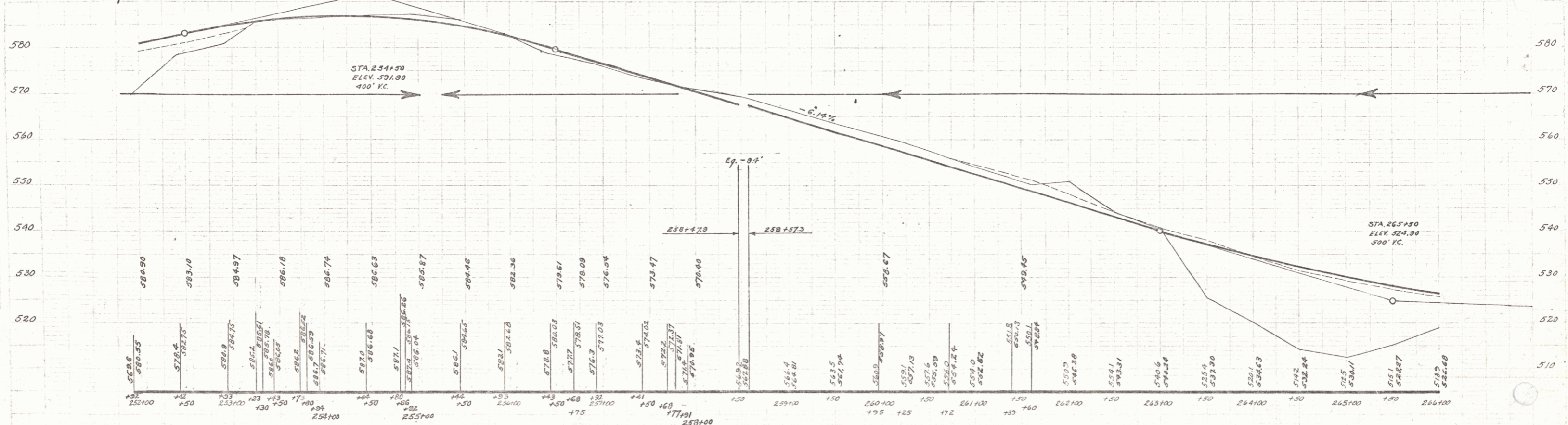
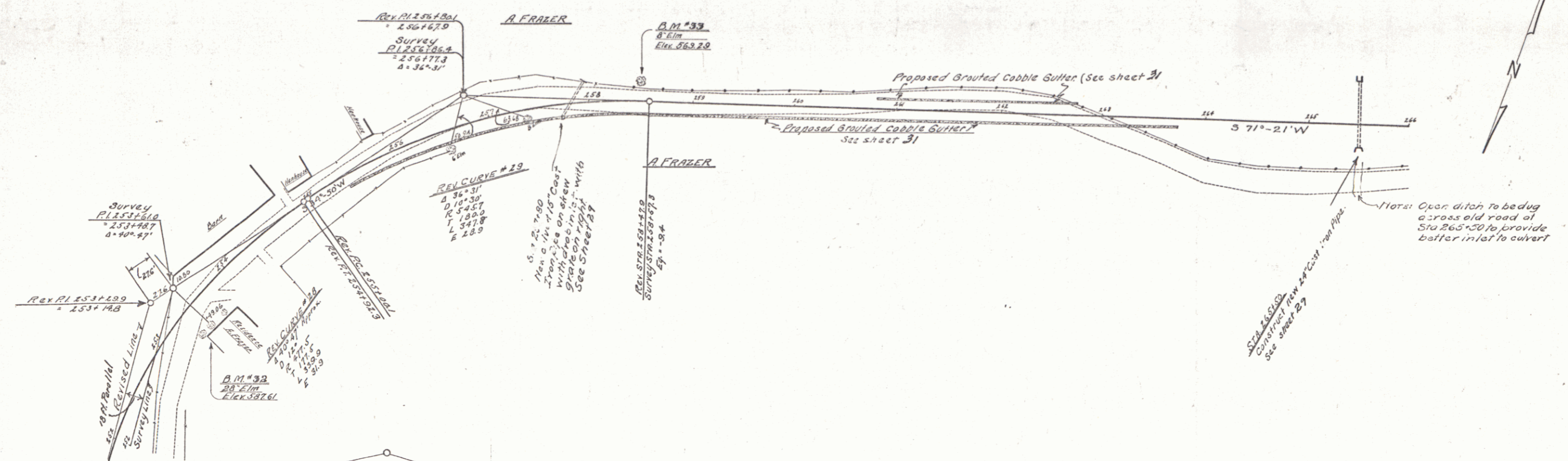

B.M. #32 SPIKE IN FOOT OF 28' ELM, 22.5 FT. OF STA 253+45 - ELEV. 587.41
 B.M. #33 SPIKE IN TRUNK OF 8' ELM, 16 FT. OF STA 258+47 - ELEV. 569.29

WOOD GUARD RAIL REQUIRED			CABLE GUARD RAIL REQUIRED			NEW CAST IRON PIPE CULVERTS REQUIRED		
Culvert Station	Left	Right	Stations	Left	Right	Station	Diam.	Length
272102	24	24				272102	18"	33
275173	24	24	271100-273+00	200'	-	275173	18"	33
280160	24	24				280160	18"	33

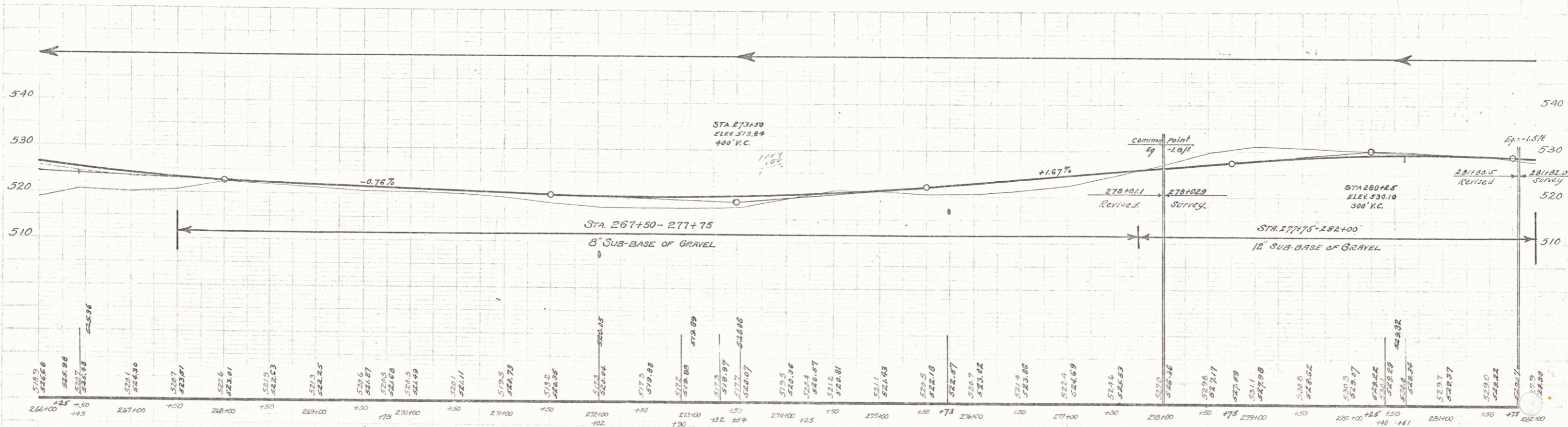
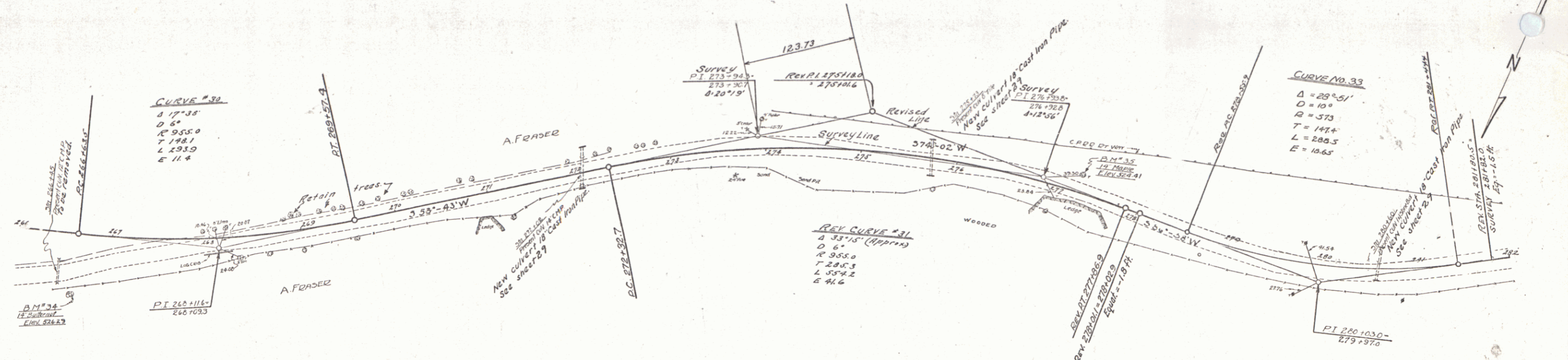

DM # 34 SPIKE IN FOOT OF 14" BUTTERNUT, 62 FT. E. OF STA 266+60 - ELEV 526.29
 DM # 35 SPIKE IN FOOT OF 14" MAPLE, 17.5 FT. E. OF STA 277+51 - ELEV 524.41

SHEET # 15-B
 17 OF 97

E. D. WOOD
 E. FRASER
 1928
 1925
 1928

E. D. WOOD
 E. FRASER
 1928
 1925
 1928

WOOD GUARD RAIL REQUIRED			CHALK GUARD RAIL REQUIRED			NEW CAST IRON PIPE CULVERTS REQUIRED			
Culvert station	Left	Right	Stations	Left	Right	Station	Diam.	Length	Grade
284+66	-	24	284+00-284+00	48	-	284+66	18"	57	3.0
286+49	-	24	286+00-286+00	360	-	286+49	18"	45	3.0
292+49	24	24	292+00-292+00	-	-	292+49	18"	33	3.0
292+50	24	24	292+00-292+00	-	-	292+50	18"	36	3.0

DATE 15-6 1928 18 97

A. D. Wood
 E. Flanagan
 11/28
 11/28

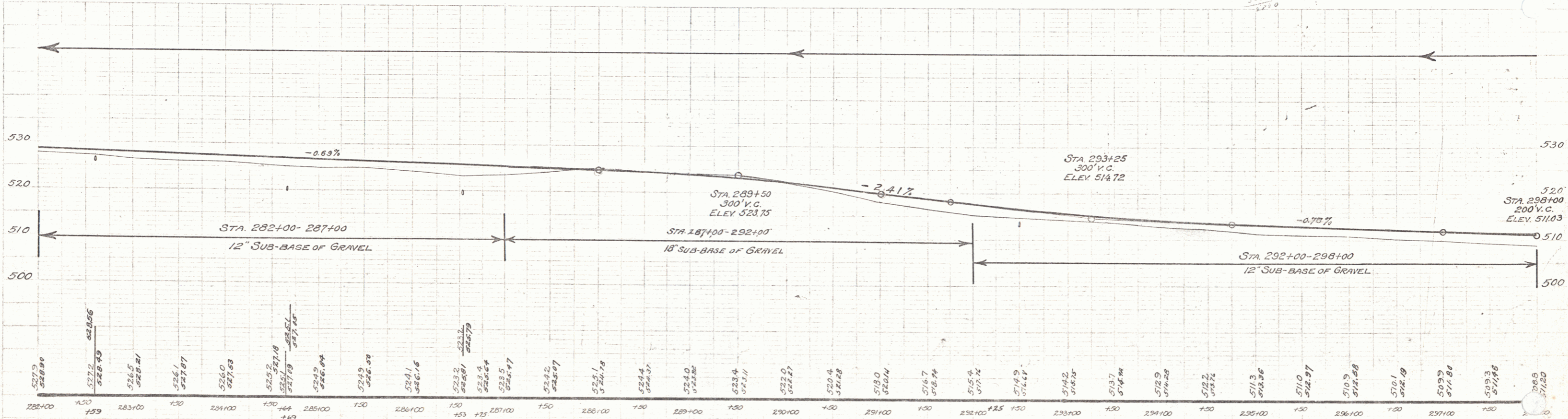
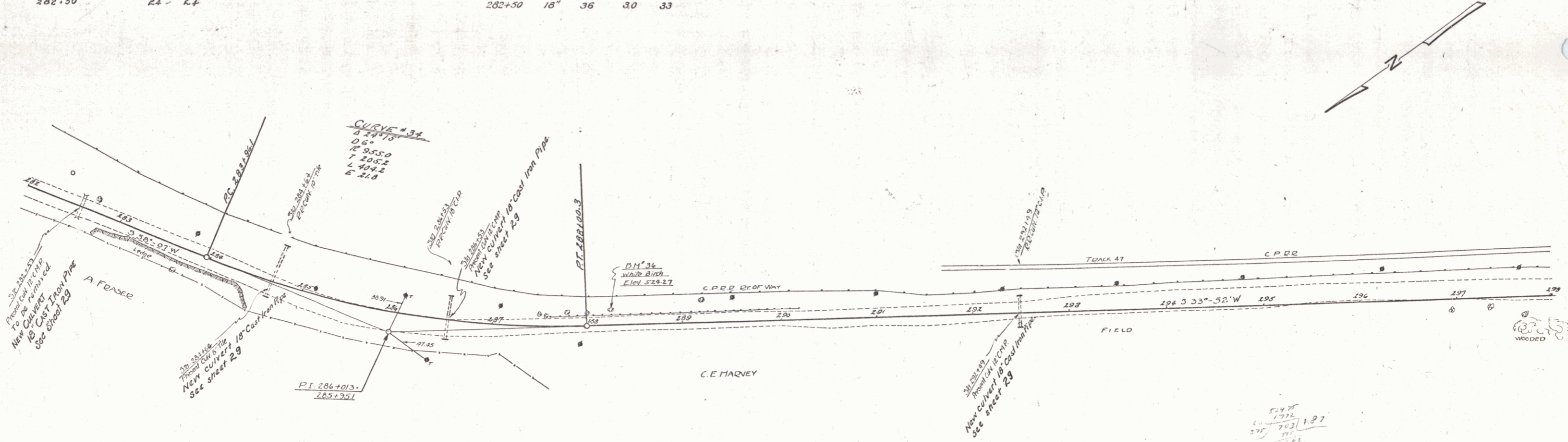

A. D. Wood
 E. Flanagan
 11/28
 11/28

B.M. #36 SPIKE IN ROOT OF WHITE BIRCH, 14 FT. LT. OF STA 285+24 - ELEV. 524.27

SERIES FR# 153
Sheet 18 of 97

WOOD GUANO RAIL REQUIRED

Station	Left	Right
301165	24	24
307132	24	24
308150	24	24

CABLE GUANO RAIL REQUIRED

Stations	Left	Right
304140-308100	400	400
308177-309125	64	48

NEW CAST IRON PIPE CULVERTS REQUIRED

Station	Side	Conc. A	Steel	Grate
301165	24"	42"	3.0	33"
307132	15"	36"	2.3	33"

NEW DROP INLET REQUIRED

Sta.	Left	Right	Diam	Length
313+50	24"	26 ft.		

VITRIFIED CLAY PIPE REQUIRED

Stations	Side	Diam	Length
313+50-311+00	Left	12"	50 ft.

CORR. GALV. METAL PIPE (PAVED INVERT)
NEW DRIVEWAY PIPE CULVERTS REQUIRED
 Sta. Left Right Diam Length
 310+50 Right 24" 26 ft.

DRY RUBBLE MASONRY REQUIRED
 Station Left
 308+52± - 308+57± } 6 cu. yds.
 308+75± - 308+90± }

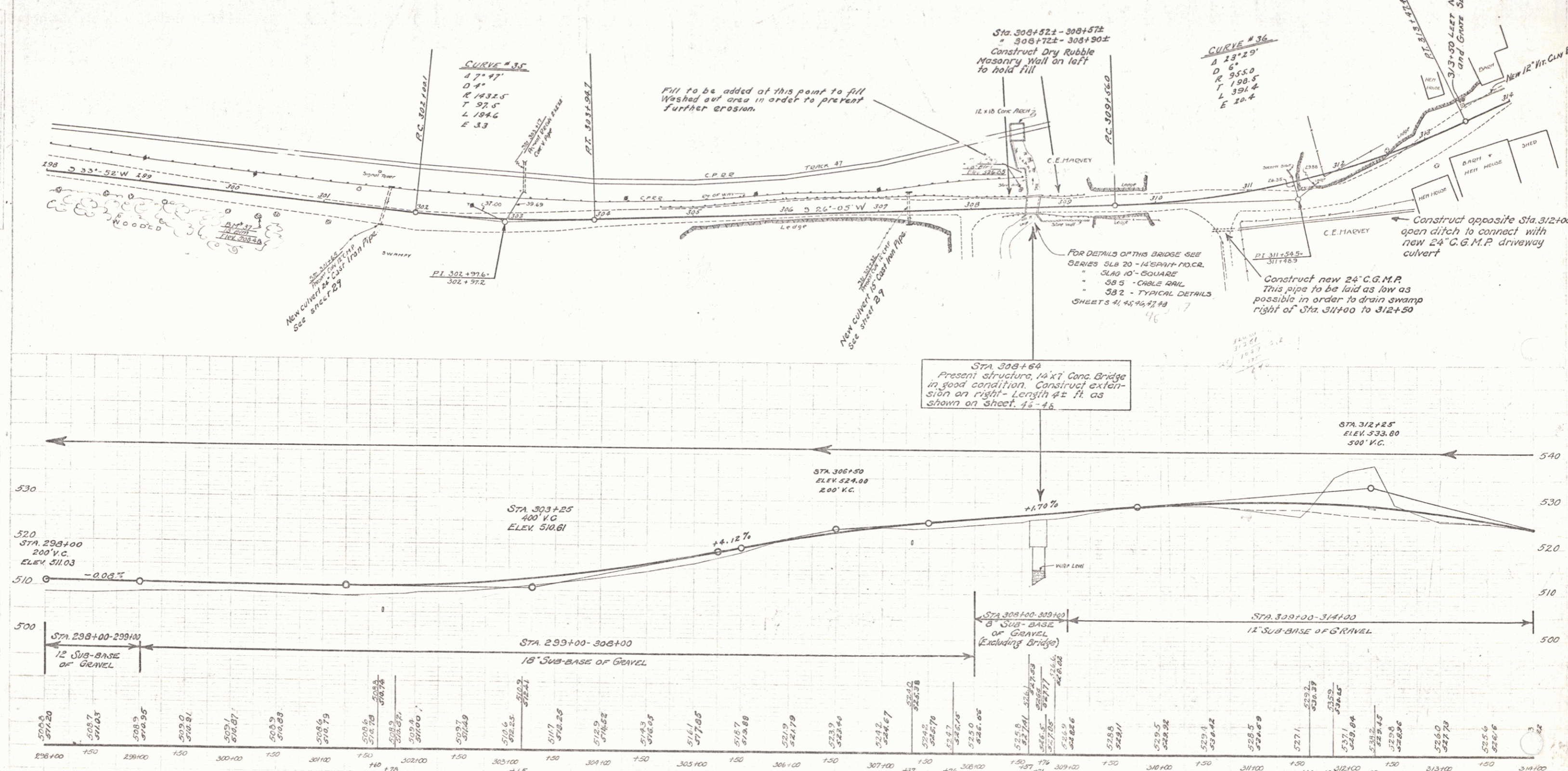

B.M. #37 SPIKE IN FOOT OF 15' ELM, 20.5 FEET OF STA. 300+30 - ELEV. 508.48
 B.M. #38 SPIKE IN TRUNK OF 18' ELM, 13.5 FT. LT. OF STA. 308+53 - ELEV. 526.05

SERIES # 15-6
 Sheet 18 of 97

WOOD GUARD RAIL REQUIRED

Curv. Station	Left	Right
3161.90	24	24
3231.69	24	24

CABLE GUARD RAIL REQUIRED

Stations	Left	Right
31.5150-3181.00	250	

NEW CAST IRON PIPE CULVERTS REQUIRED

Station	Size	Length	Cont. A	Cont. B	Steel
3161.90	30"	42'	2.2		53
3231.69	18"	33'		1.5	17

NEW VIT. CLAY PIPE REQUIRED

Sta.	Size	Length	Cont. A	Cont. B	Steel
314+00 to 315+00	18"	110 ft	1.4	0.7	116"

15-B 1929 20 97

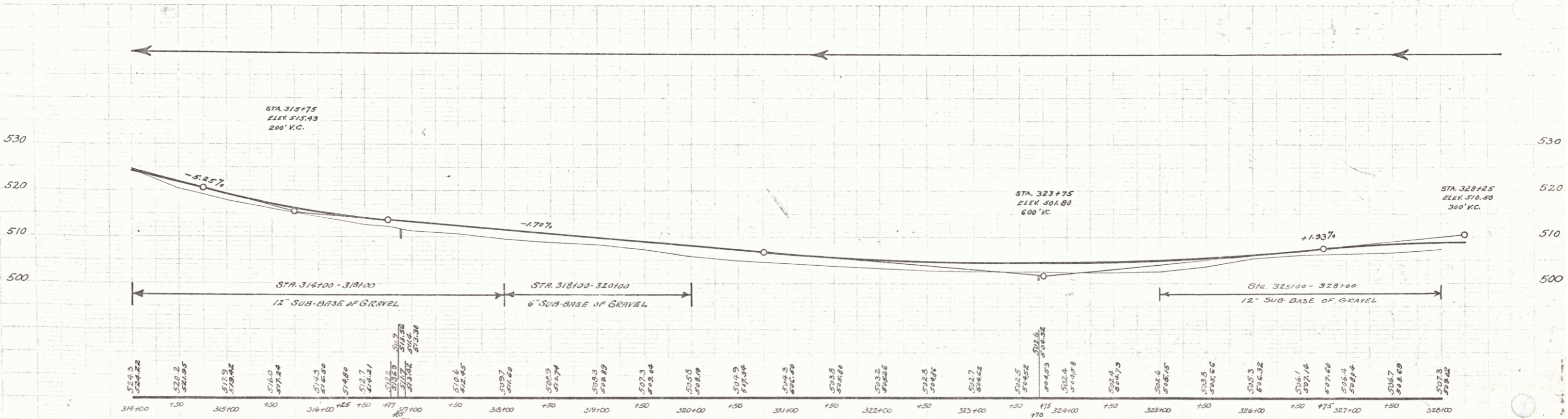
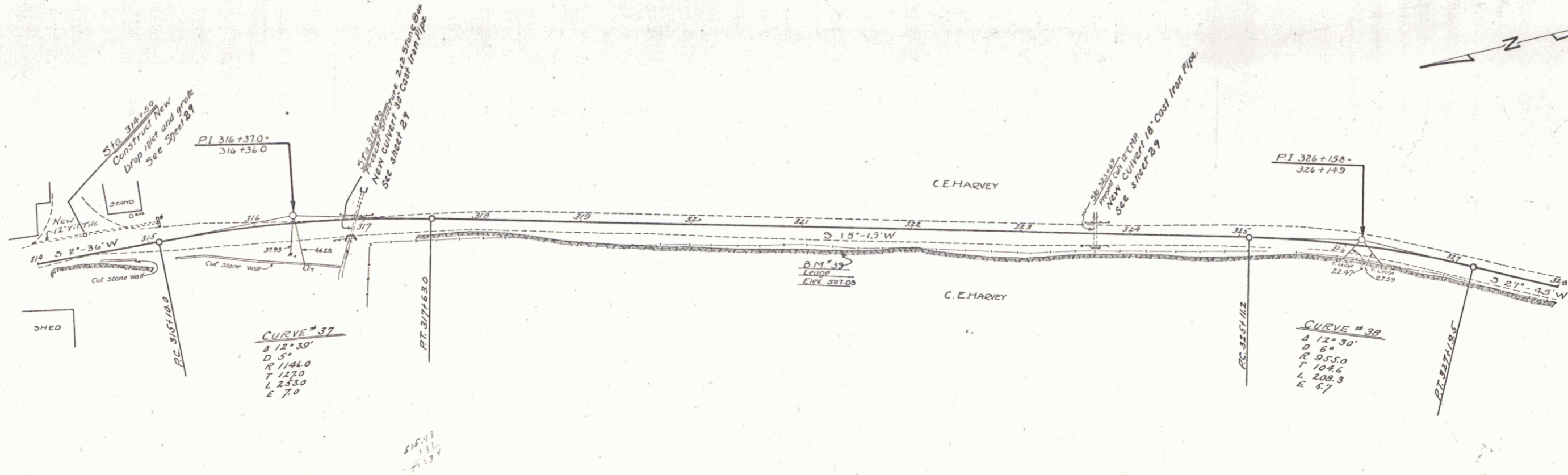

B.M. # 39 PRINT SPOT ON LEDGE, 20 FT. E. OF STA. 321+36 - ELEV. 507.08

SERIES FR # 15-B Sheet 10 of 97

WOOD GUANO RAIL REQUIRED			SCALE GUANO RAIL REQUIRED			NEW CAST IRON PIPE CULVERTS REQUIRED			
Culvert Station	Left	Right	Stations	Left	Right	Station	Diag.	Length	Cost
330+50	24	24	328+00-329+50	150	-	330+50	18"	36	8.5
334+50	24	24	336+00-343+00	600	-	334+50	18"	36	8.5
336+50	-	24	-	-	-	338+50	18"	36	8.5
338+50	-	24	-	-	-	342+00	18"	36	8.5
342+00	-	24	-	-	-				

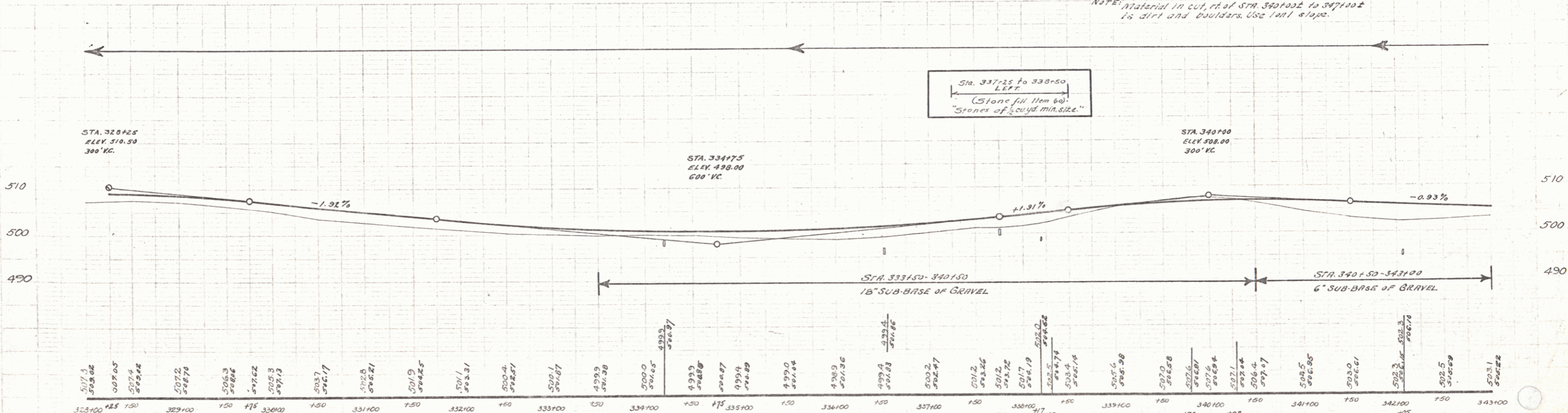
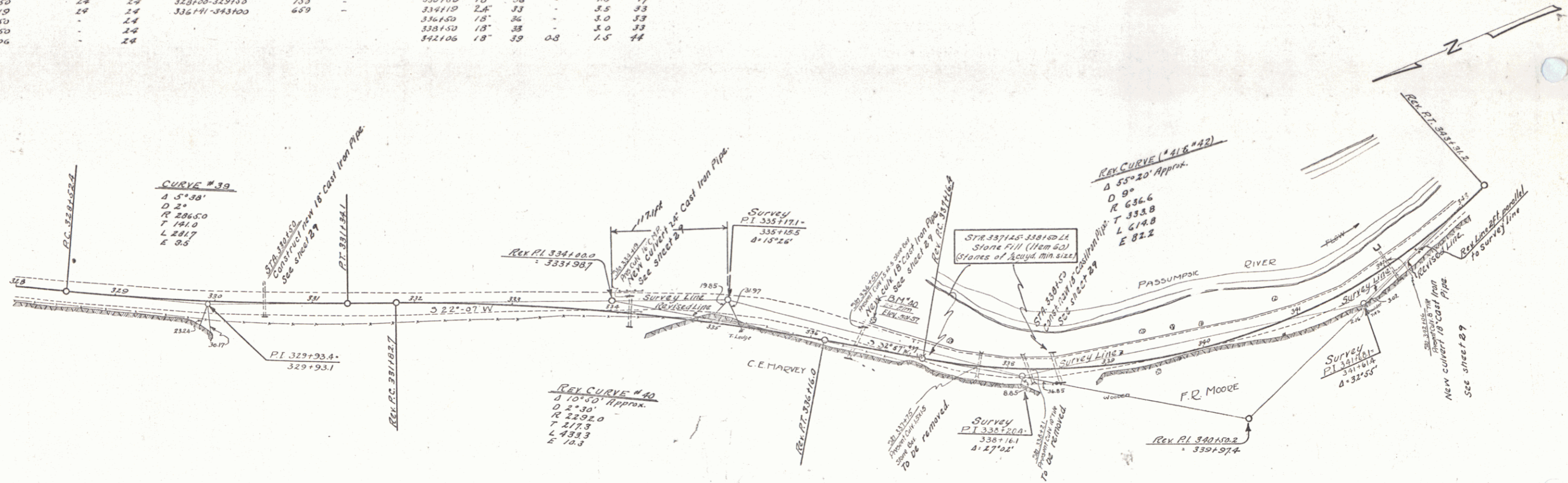

DM #40 Spike in foot of 24" Elm, 13.8 ft. of 579 336+38 - Elev 501.57

SHEET 21 of 27

WOOD GUARD RAIL REQUIRED				CABLE GUARD RAIL REQUIRED				NEW CAST IRON PIPE CULVERTS REQUIRED					
Culvert Station	Left	Right	Stations	Left	Right	Stations	Left	Right	Station	Length	Center	Center	Steel
346+22		24	343+00-343+77	1077			346+22	18'	59'	0.8	1.5'	44	
348+15		24					348+15	18'	36'	0.8	1.5'	44	
353+19		24					353+19	18'	57'	0.8	1.5'	44	
349+25		24					349+25	18'	33'	0.8	1.5'	44	

ROAD STATE ROAD LEGAL SHEET
 DIST. NO. 156 1929 28 97

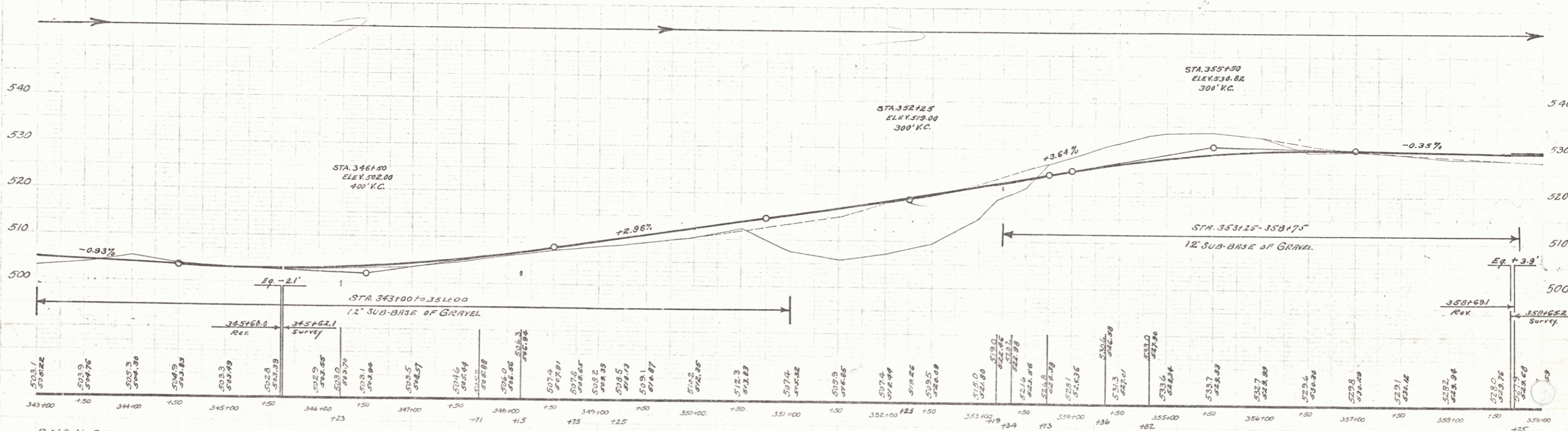
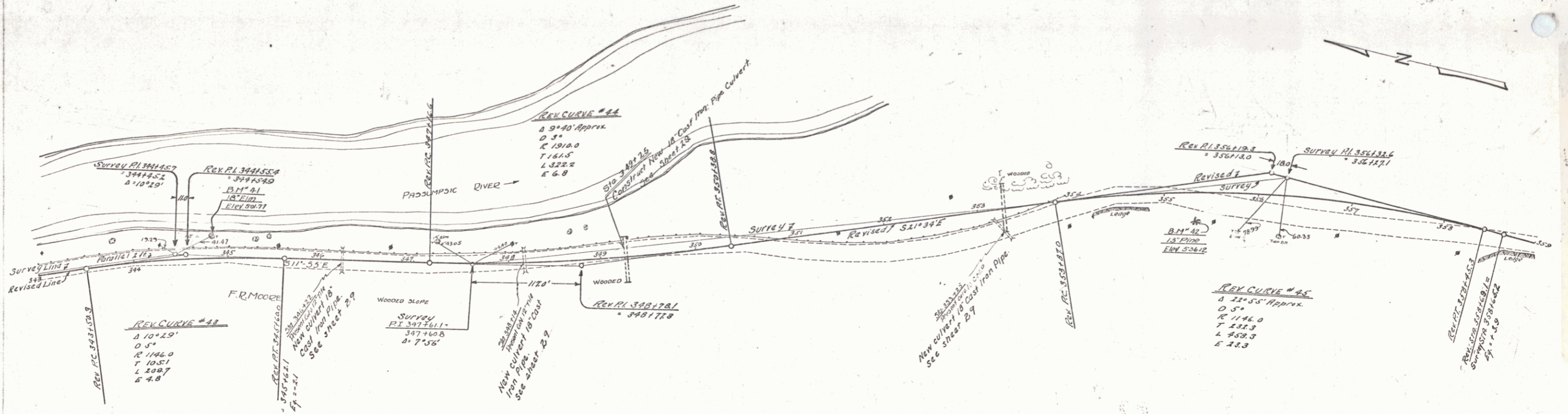

B.M. # 41 SPIKE IN TRUNK OF 18' ELM, 19.3 FT. LT. OF STA. 344+13.3 - ELEV. 501.77
 B.M. # 42 SPIKE IN FOOT OF 13' PINE, 2.5 FT. RT. OF STA. 355+31 - ELEV. 536.12

SHEET NO. 156
 SHEET 28 OF 97

WOOD GUARD RAIL REQUIRED		
Culvert Station	Left	Right
361+98	32	24
366+05	-	24

CABLE GUARD RAIL REQUIRED		
Stations	Left	Right
369+92-370+40	-	48'
369+92-370+40	40'	-
370+94-371+02	-	20'
370+94-371+02	20'	-

NEW CAST IRON PIPE CULVERTS REQUIRED				
Station	Long Cont. A	Cont. B	Steel	D. Grate
361+94	18'	39'	1.5	17
366+05	15'	32'	1.4	99

NEW DRIVEWAY PIPE CULVERTS REQUIRED			
Station	Side	Diam.	Length
365+00	Lt	12"	16'

GRAVELLED COBBLE GUTTER REQUIRED			
Stations	Side	Width	Area
365+10-365+94	Lt	3.0 ft	70
	Rt	3.0 ft	86

FED. DIST. NO.	STATE	FED. AID	FISCAL YEAR	SHEET NO.	TOTAL SHEETS
3	V	15-6	1929	23	97

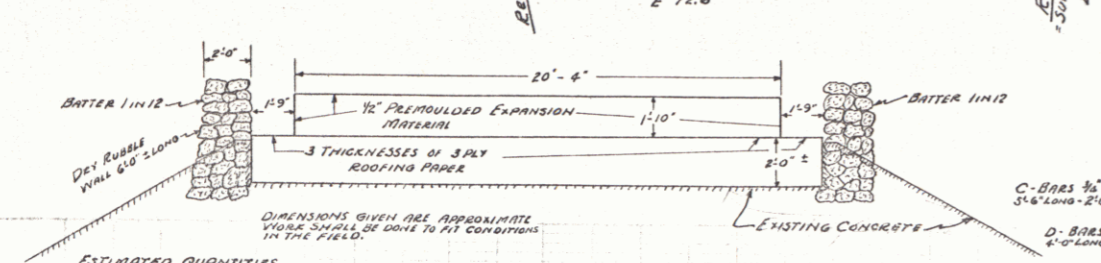
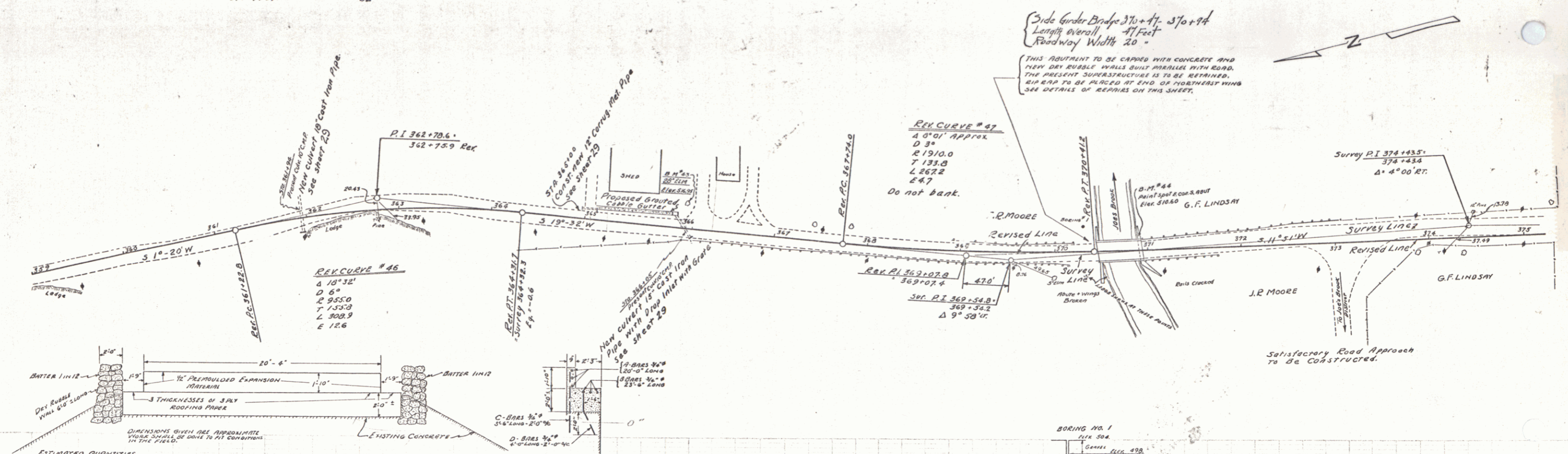

ESTIMATED QUANTITIES

CONC. CLASS "A" 7.0 CY
 REIN. STEEL 380 LBS.
 DRY RUBBLE MASONRY 6 C.Y.
 RIP RAP 10 BANK PROTECTION 10 C.Y. (1/2 cu ft per sq. ft.)

DETAIL OF REPAIRS BRIDGE AT STA. 370+75

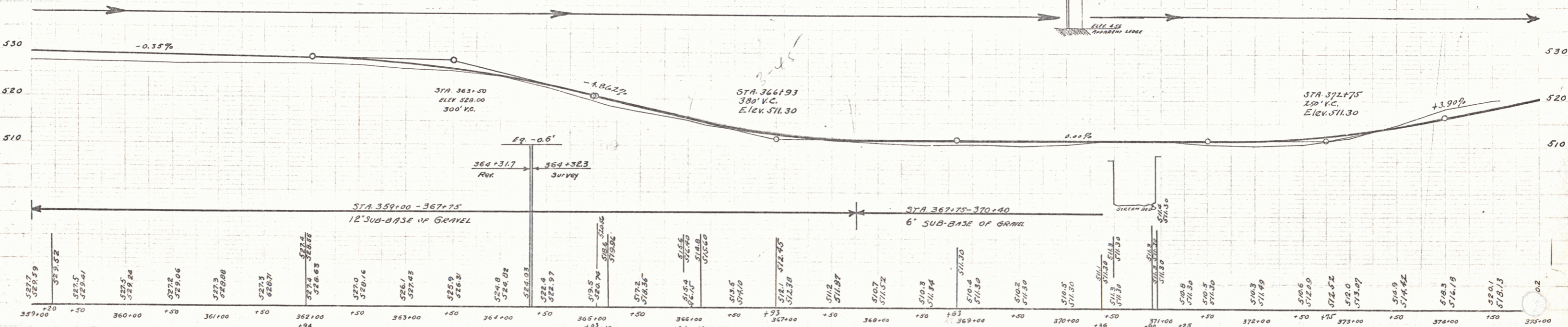

D.M. # 43 SPIKE IN ROOT OF 20" ELM, 23 FT LT. OF STA. 366+06 - ELEV. 516.95
 D.M. # 44 PRINT SPOT ON EAST CORNER OF SOUTH ABUTMENT, 12.5 FT LT. OF STA. 370+90 - ELEV. 510.60

SERIES PR 15-6
 Sheet 23 of 97

Wood Guard Rail Required			CABLE GUARD RAIL REQUIRED			NEW CAST IRON PIPE CULVERTS REQUIRED		
Culvert Station	Left	Right	Stations	Left	Right	Station Diam.	Length	Cost
382+00	24	-	381+88-389+00	712	-	381+00 10"	35	3.0
383+47	24	-	389+25-390+85	69	-	389+73 30"	39	12.0
						383+47 24"	36	46.0

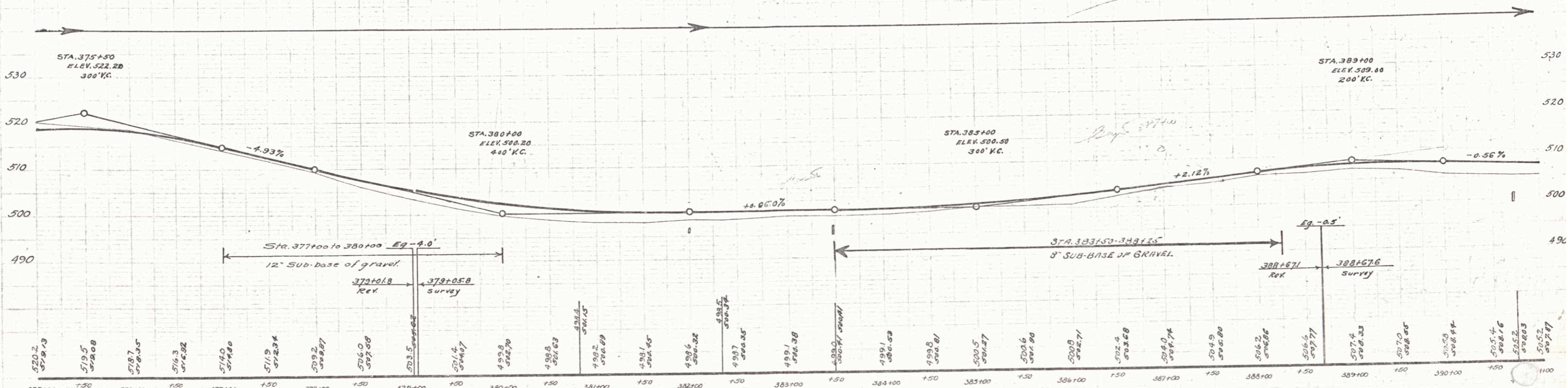
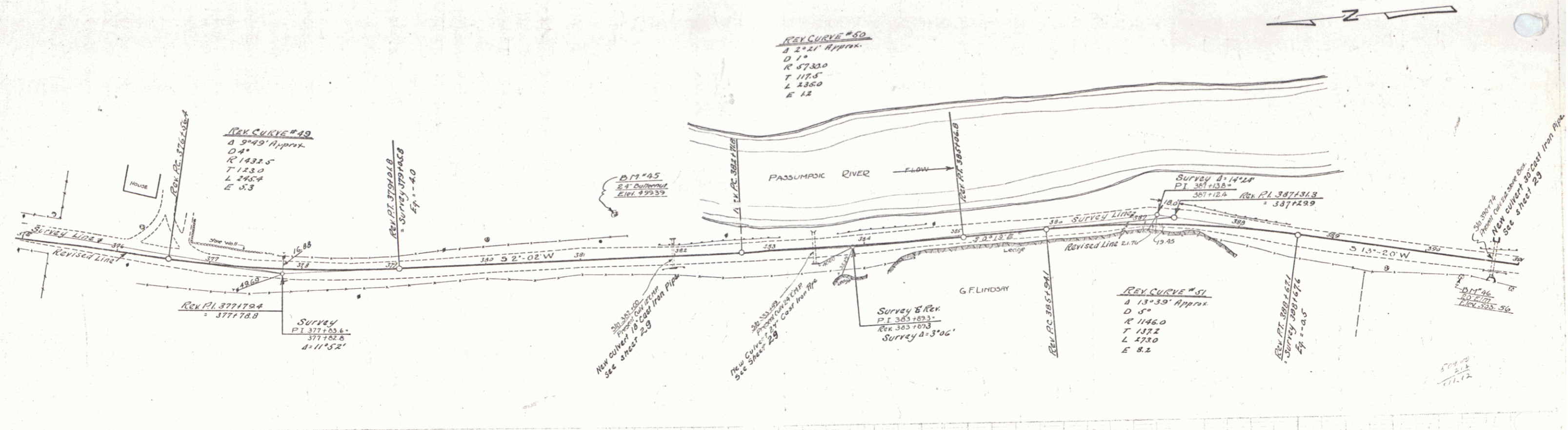

D.M. # 45 SPIKE IN ROOT 24" BUTTERNUT, 26 FT. LT. OF 379 381+41 - ELEV 499.39
 D.M. # 46 SPIKE IN ROOT 20" ELM, 18 FT. RT. OF 379 390+42 - ELEV 503.56

SECTION # 15-G
 Sheet 84 of 97

WOOD GUARD RAIL REQUIRED

Culvert Station	Left	Right
393171	14'	14'

NEW CAST IRON PIPE CULVERTS REQUIRED

Station	Diam.	Length	Material
393171	30"	36'	3.2 5B

NEW DRIVEWAY PIPES REQUIRED

Station	Diam.	Length	Material
401150	16"	277'	2.1 G.3d

FED. ROAD STATE PROJ. NO. 15-G-1929 2.5 97

B.D. Wood
 E. Flanagan
 1928
 1923
 1925

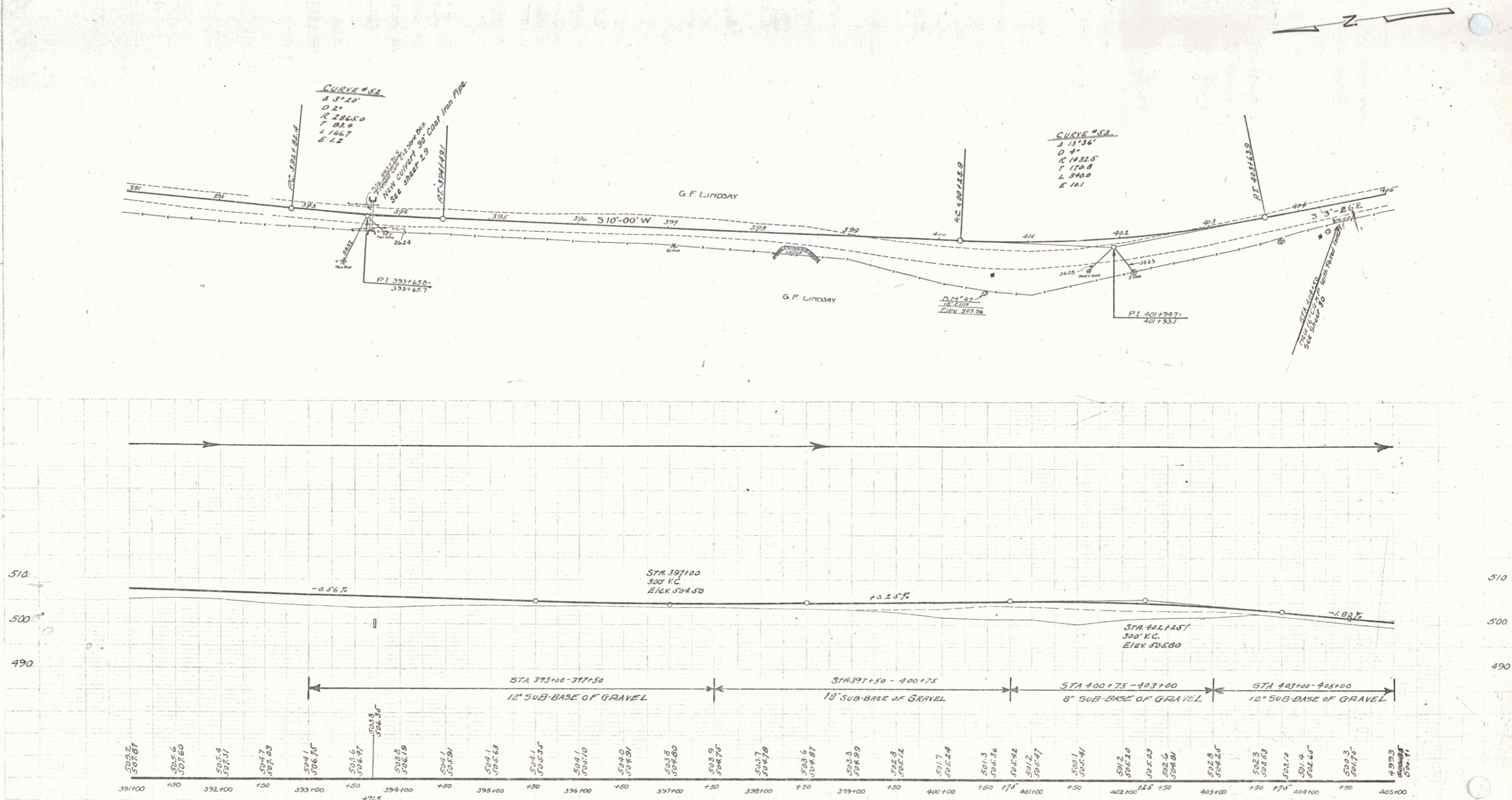

SERIES # 15-G
Sheet 25 of 97

WOOD GUARD RAIL REQUIRED

CULV. STA.	LEFT	RIGHT
405130	24	24
408186	24	24
411138	24	24
414105	24	24
418172	24	24

CABLE GUARD RAIL REQUIRED

Stations	Linear ft.	Left	Right
418150	150		
420100			

NEW C.I.P. CULVERTS REQUIRED

STATION	DIAM.	LENG.	CONC.	'B' STEEL
405130	18"	39'	-	30 33*
408186	18"	39'	-	30 33*
411138	18"	42'	-	30 33*
414105	30"	39'	3.2	58*
418172	24"	36'	2.9	104*

GRouted COBBLE GUTTER REQUIRED

Stations	Side-Width	Length-ft.	Area-syds.
412125	Rt. 30'	150'	50
413175			

FD-ROAD	STATE	FED. AID	FISCAL YEAR	SHEET NO.	TOTAL SHEETS
				15-6	26-97

4-D Woods
Flanagan, J. 28
Revised from print, 1936

Woods-Flanagan
Revised - G-1936

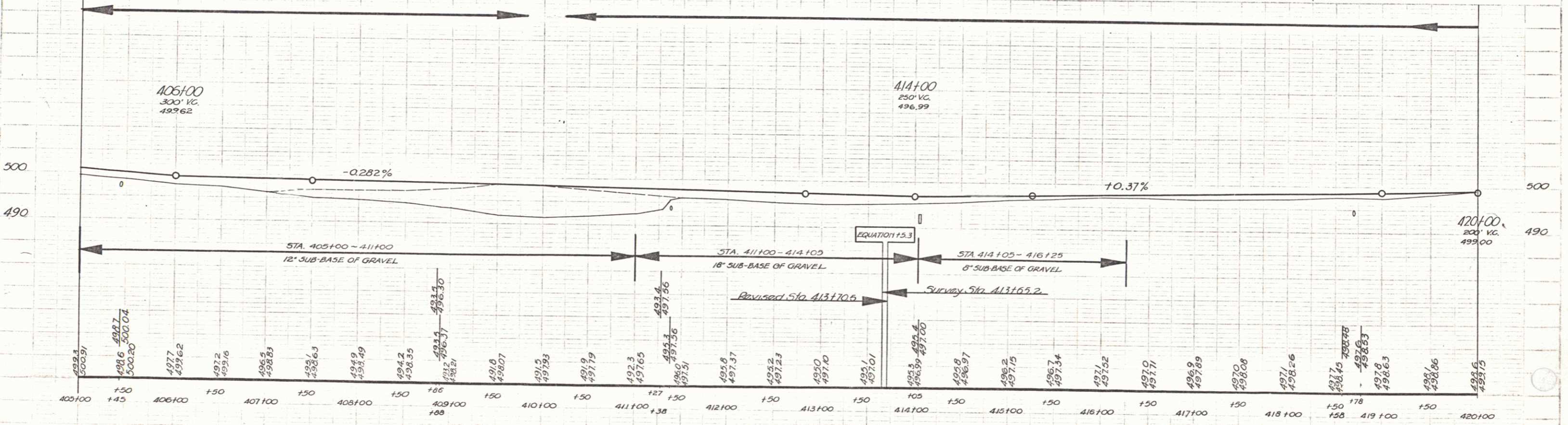
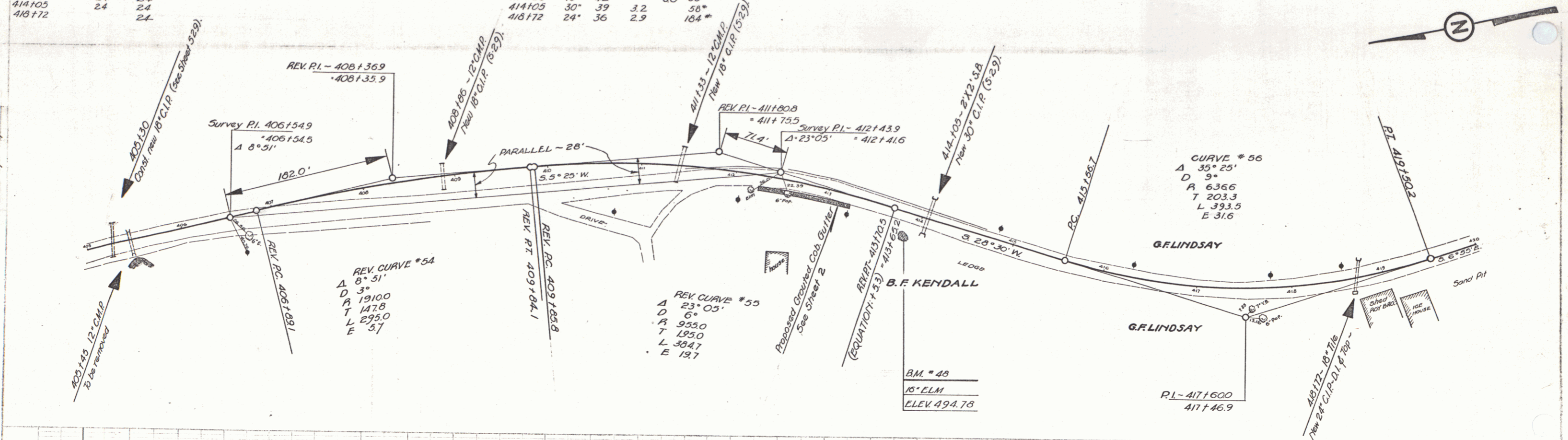

B.M. # 48 - Spine in root of 16" Elm, 23ft right of Sta. 413185 - Elevation: 494.78.

SERIES FR 10 15 6
SHEET 26 OF 97

WOOD GUARD RAIL REQUIRED

Culvert Station	Left (ln.ft.)	Right
423+01	24	-
426+06	-	24

CABLE GUARD RAIL REQUIRED

Stations	Left (ln.ft.)	Right
420+00-426+00	690	-
420+50-421+70	-	120
421+40-428+10	64	-

NEW CAST IRON PIPE CULVERTS REQUIRED

Station	Diam	Length (L)	Conc. A (cy)	Conc. B	Steel (lbs.)
423+01	18"	33	3.0	3.3	3.3
426+06	24"	36	4.6	3.3	3.3

NEW R.C. BOXES REQUIRED

Station	Size	Conc. class A	Steel
420+07	3'x3'	16.0 cu yds	1068 lbs.

NEW CAST IRON PIPE REQ'D.

Station	Diameter	Length (ln.ft.)
428+38	18"	48
430+00	12"	32
431+15	12"	28
432+10	12"	28

CONCRETE RETAINING WALL REQUIRED

Stations	Concrete class B	Steel
426+00 RT. - 429+75 RT.	82.0 cu yds.	1720 lbs.

GROUTED COBBLE GUTTER REQUIRED

Stations	Side	Width	Length (ln.ft.)	Area (sq yds)
426+10 - 429+75 RT.	30"	360	122	-

D.I. AND GRATES REQUIRED

Station	Side	Conc. A (cy)	Steel (lbs)	Grate
428+38	RT.	1.4	99	1
430+00	RT.	1.4	99	1
430+00	LT.	1.4	99	1
431+15	RT.	1.4	99	1
431+25	LT.	1.4	99	1
432+10	RT.	1.4	99	1
432+40	LT.	1.4	99	1

VIT. CLAY PIPE REQ'D.

Stations	Diameter	Length
428+38-429+75	18"	137
Extension to culvert	18"	58
429+14 - 483+00	15"	324

A.D. WOOD OCT
E. FLANAGAN, N. 1928
RETRACED FROM PRINT 1936 R.G.

A.D. WOOD FLANAGAN
RETRACED

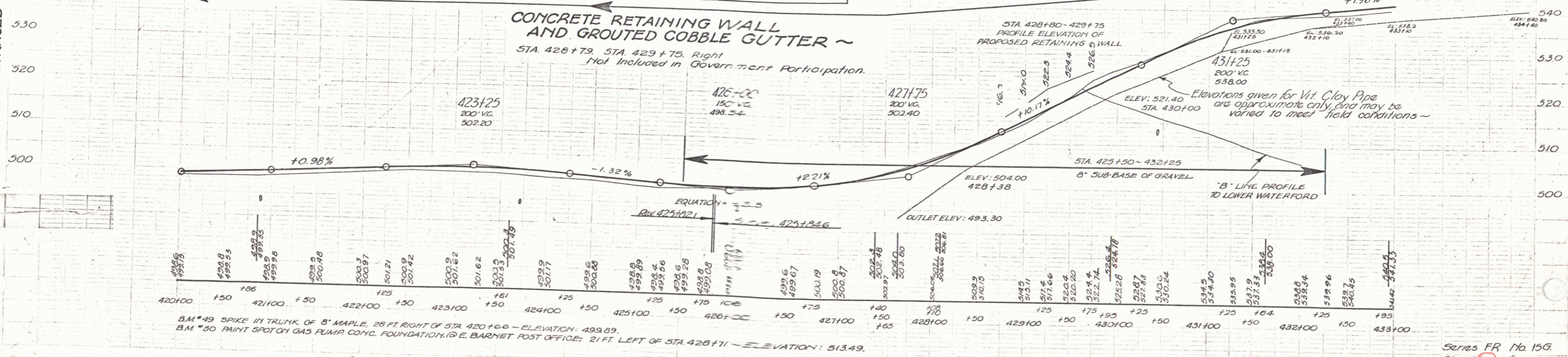
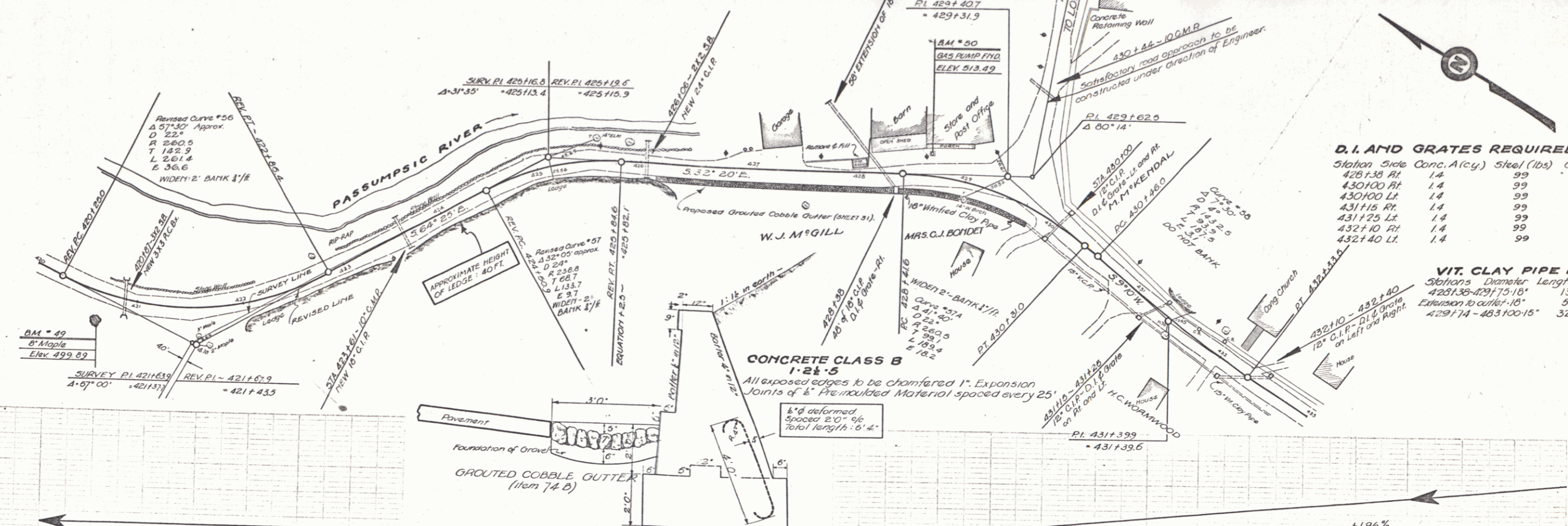

26

WOOD GUARD RAIL REQUIRED

CULVERT STATIONS	LEFT	RIGHT
445+10	2'-0"	2'-0"
448+00	2'-0"	2'-0"

CABLE GUARD RAIL REQUIRED

STATIONS	LEFT	RIGHT
440+00 TO 444+00	2'-0"	2'-0"
445+00 TO 448+00	2'-0"	2'-0"
449+14 TO 449+00	2'-0"	2'-0"

NEW REIN. CONC. PIPE CULVERTS REQUIRED

STATIONS	CLASS	LENGTH	CONC. A	CONC. C	REIN. STEEL
448+00	18"	40'	2.5	1.5	1.5
448+00	18"	40'	2.5	1.5	1.5

GROUTED COBBLE GUTTER REQUIRED

STATIONS	CLASS	LENGTH	WORK AREA	REIN. STEEL
444+00 TO 447+00	R	30'	32.3	0.9
447+00 TO 447+00	R	0'	0	0
447+00 TO 448+00	L	10'	10.7	0.3
448+00 TO 448+00	L	0'	0	0

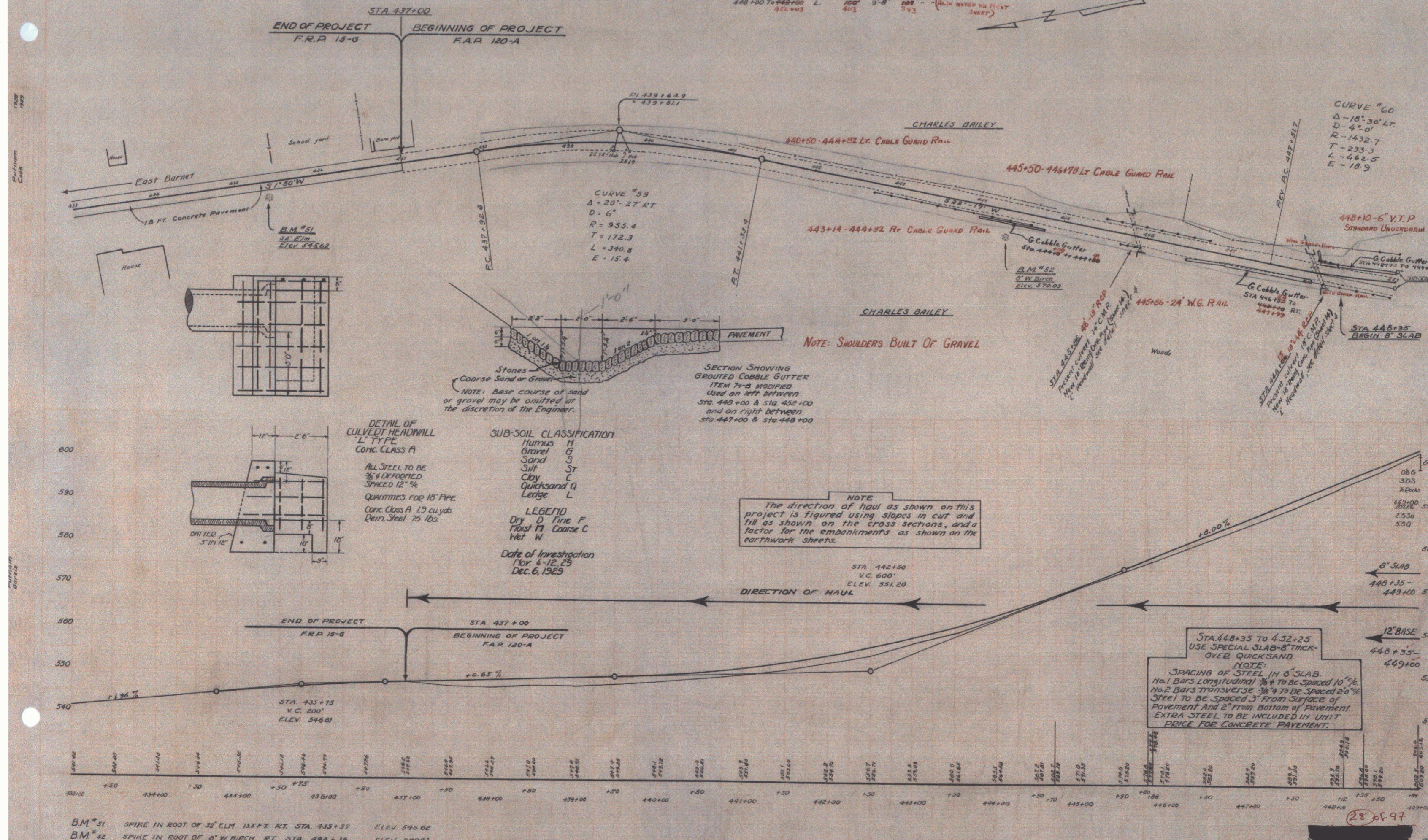

BM #31 SPIKE IN ROOT OF 32' ELM 133 FT RT. STA. 435+37 ELEV. 595.62
 BM #32 SPIKE IN ROOT OF 6" W. BIRCH RT. STA. 444+36 ELEV. 370.63

28 of 97