

WOOD GUARD RAIL REQUIRED

CULV. STA.	LEFT	RIGHT
405130	24	24
408186	24	24
411138	24	24
414105	24	24
418172	24	24

CABLE GUARD RAIL REQUIRED

Stations	Linear ft.	Left	Right
418150	150		
420100			

NEW C.I.P. CULVERTS REQUIRED

STATION	DIAM.	LENG.	CONC.	'B' STEEL
405130	18"	39'	-	30 33*
408186	18"	39'	-	30 33*
411138	18"	42'	-	30 33*
414105	30"	39'	3.2	58*
418172	24"	36'	2.9	104*

GROUTED COBBLE GUTTER REQUIRED

Stations	Side-Width	Length-ft.	Area-sqyds.
412125	Rt. 30'	150'	50
413175			

FD-ROAD STATE DIST. NO. 15-6 1929 26 97

401 Woods
Flanagan, J. 28
Revised from print, 1936

Woods-Flanagan
Revised - G-1936

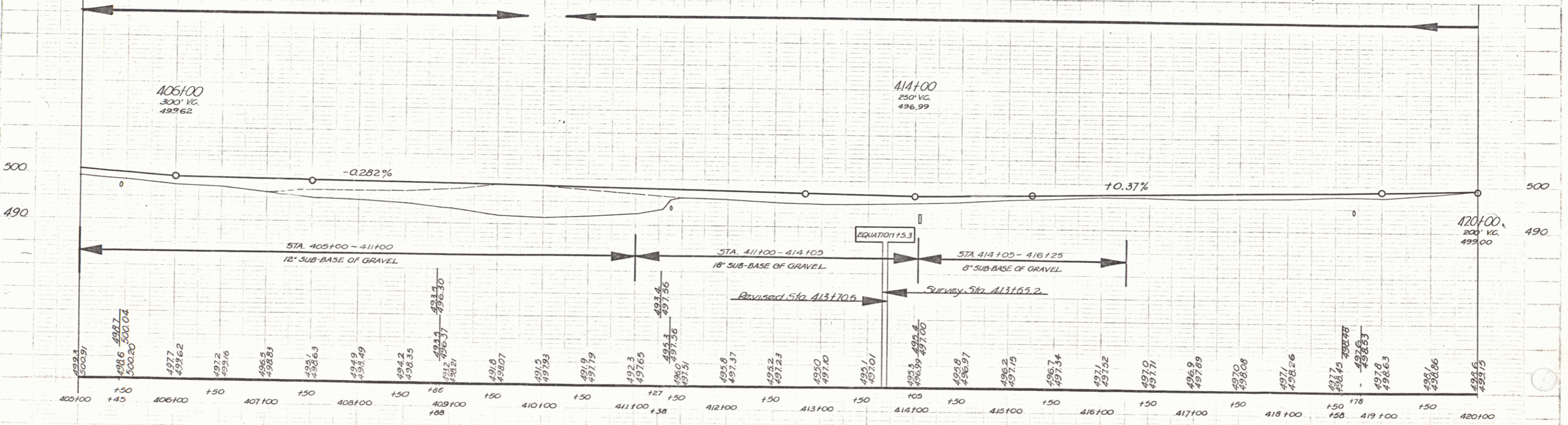
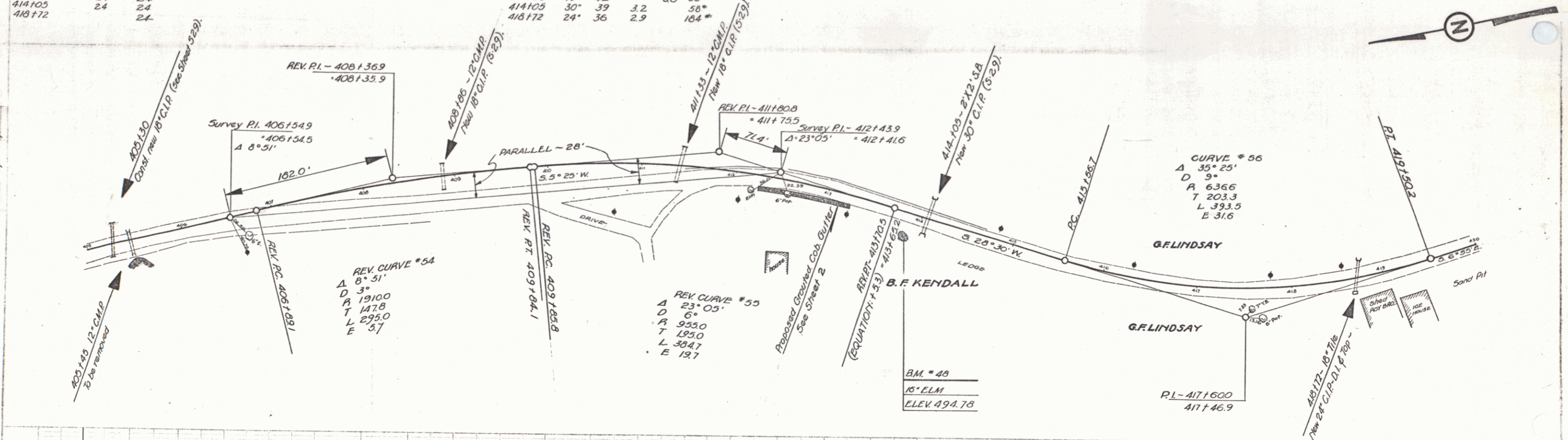

B.M. # 48 - Spine in root of 16" Elm. 23ft right of Sta. 413185 - Elevation: 494.78.

SERIES FR 10 15 6
SHEET 26 OF 97