

WOOD GUARD RAIL REQUIRED			CHALK GUARD RAIL REQUIRED			NEW CAST IRON PIPE CULVERTS REQUIRED			
Culvert station	Left	Right	Stations	Left	Right	Station	Diam.	Length	Grade
284+66	-	24	284+00-284+00	48	-	284+66	18"	57	3.0
284+49	-	24	284+00-284+00	48	-	284+53	18"	45	3.0
292+49	24	24	284+00-292+00	360	-	292+19	18"	33	3.0
292+50	24	24				292+30	18"	36	3.0

DATE 15-6 1928 18 97

A. D. Wood  
 E. Flanagan  
 11/28  
 11/28

A. D. Wood  
 E. Flanagan  
 11/28  
 11/28

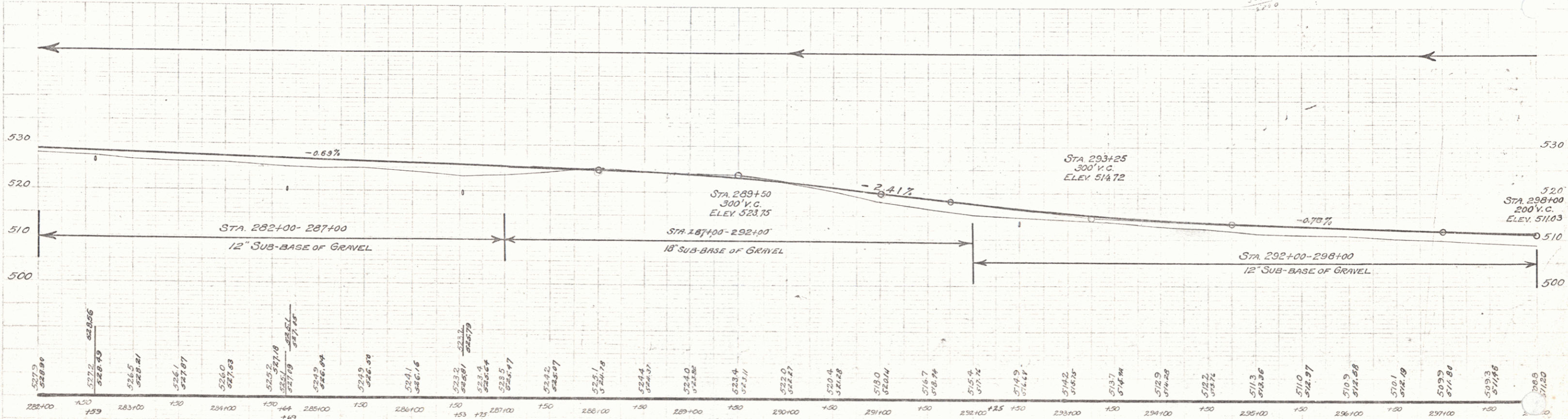
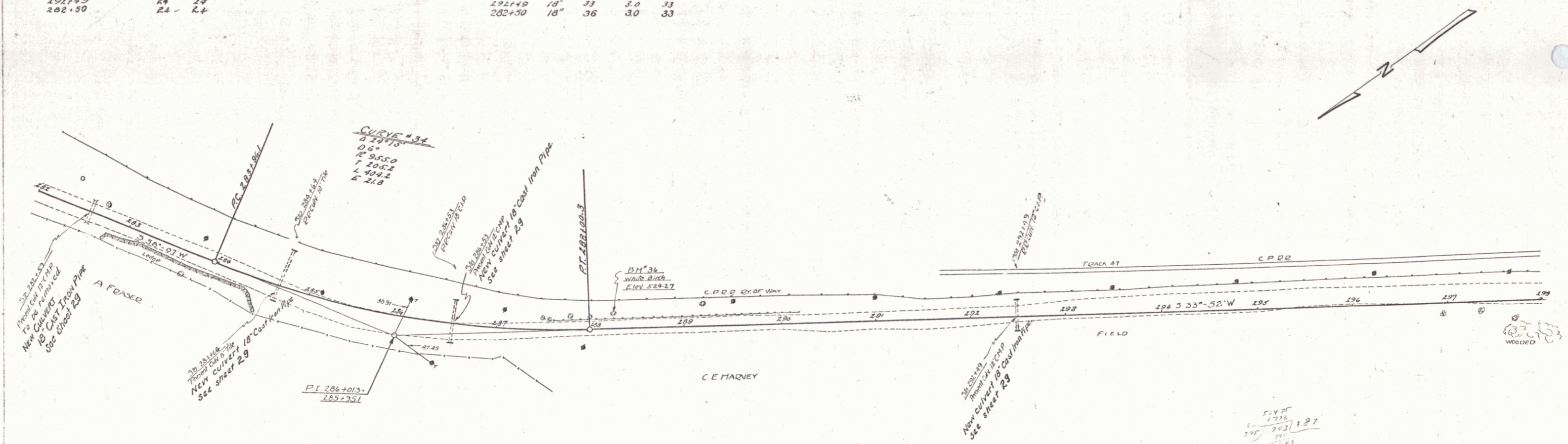

B.M. #36 SPIKE IN ROOT OF WHITE BIRCH, 14 FT. LT. OF STA 285+24 - ELEV. 524.27

SERIES FR# 153  
Sheet 18 of 97