

WOOD GUARD RAIL REQUIRED

STATIONS	LEFT	RIGHT
540+20	44	24

CABLE GUARD RAIL REQUIRED

STATIONS	LEFT	RIGHT
540+20 TO 542+15	192	192

NEW BEING CONK PIPE CULVERTS REQUIRED

STATIONS	DIAM.	LENGTH	INVERT	OUTLET	REMARKS
541+00	48"	60'	180.00	180.00	1-
542+20	18"	48'	20	20	2-
543+00	18"	20'	20	20	2-
543+50	18"	48'	20	20	2-
542+00	18"	48'	20	20	2-

NEW VITRIFIED CLAY PIPE REQUIRED

STATIONS	DIAM.	LENGTH	INVERT	OUTLET	REMARKS
542+20	18"	48'	20	20	2-
543+00	18"	20'	20	20	2-
543+50	18"	48'	20	20	2-
542+00	18"	48'	20	20	2-

CONCRETE CURB & GUTTER REQUIRED

STATIONS	WIDTH	LENGTH	REMARKS
542+20	2'	48'	1-
543+00	2'	20'	1-
543+50	2'	48'	1-
542+00	2'	48'	1-

REQUIRED CABLE GUTTER REQUIRED

STATIONS	WIDTH	LENGTH	REMARKS
542+20	2'	48'	1-
543+00	2'	20'	1-
543+50	2'	48'	1-
542+00	2'	48'	1-

1254
1255
1256
1257
1258
1259
1260
1261
1262
1263
1264
1265
1266
1267
1268
1269
1270
1271
1272
1273
1274
1275
1276
1277
1278
1279
1280
1281
1282
1283
1284
1285
1286
1287
1288
1289
1290
1291
1292
1293
1294
1295
1296
1297
1298
1299
1300

CURVE #74
 $\Delta = 42^\circ 24'$
 $D = 10'$
 $R = 571.7$
 $T = 222.3$
 $L = 424.0$
 $E = 41.6$

CURVE #75
 $\Delta = 10^\circ 34' RT$
 $D = 6'$
 $R = 955.4$
 $T = 156.1$
 $L = 309.4$
 $E = 12.7$

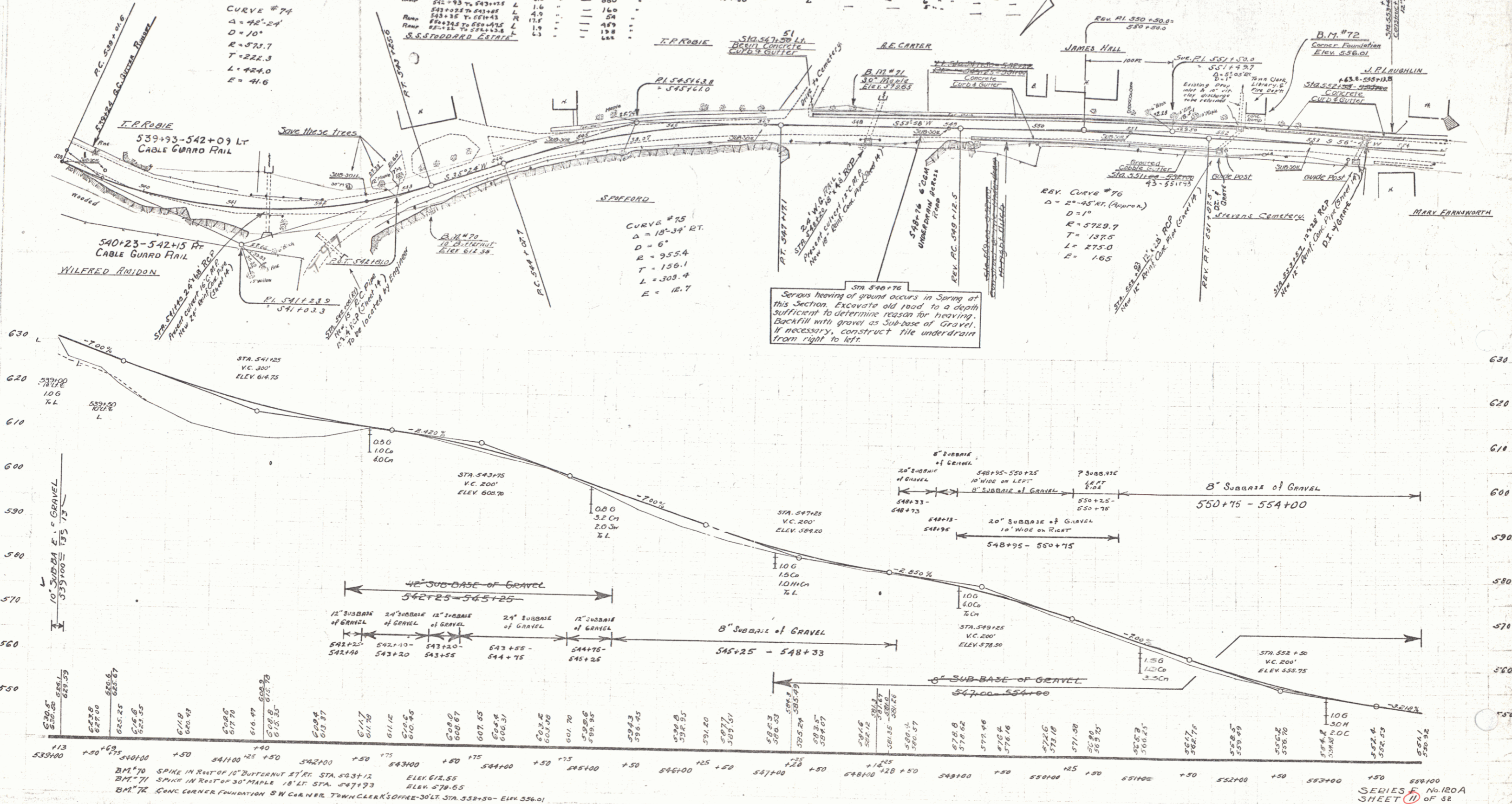

542+76
 Serious heaving of ground occurs in Spring at this section. Excavate old road to a depth sufficient to determine reason for heaving. Backfill with gravel as Sub-base of Gravel. If necessary, construct the underdrain from right to left.

STATE OF ILLINOIS
 DEPARTMENT OF HIGHWAYS
 120-A 1930 11 52

SERIES F. No. 120A
 SHEET 11 OF 52