

RIGHT OF WAY MAP - FEDERAL AID PROJ. NO. 74A

PROPERTY - H.C. KENT  
PARCEL A - 1 OF RIVERDALE  
PARCEL B - TOWN OF BARNET

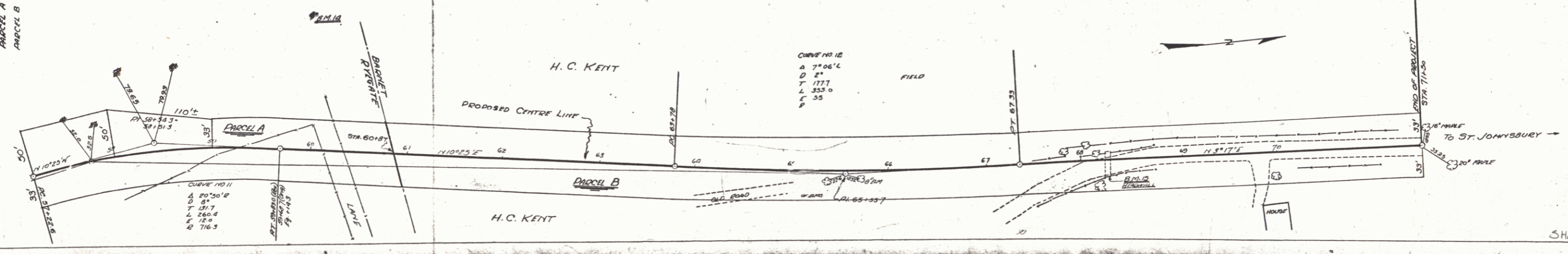

PARCEL 871 - BEING AS THE POINT OF INTERSECTION OF THE PROPOSED CENTER LINE OF FEDERAL AID PROJECT NO. 74A WITH THE RIVERDALE-BARNET TOWN LINE, SAID POINT BEING STATION 60+87.2 OF SAID CENTER LINE; HENCE NORTHERLY 108.5 ± FEET ALONG THE CENTER LINE OF SAID PROJECT TO STATION 71+40, WHICH POINT IS THE END OF FEDERAL AID PROJECT NO. 74A.

THIS DESCRIPTION TO COVER ALL LAND OWNED BY H. C. KENT CONTAINED WITHIN & BOUND ON EACH SIDE OF THE ABOVE DESCRIBED CENTER LINE BETWEEN STATION 60+87 AND STATION 71+40.

CURVE NO 12  
 A 7° 06' 14"  
 D 24'  
 T 117.7'  
 L 355.0'  
 E 33'

CURVE NO 11  
 A 20° 50' 12"  
 D 31'  
 T 151.7'  
 L 280.4'  
 E 716.3'

SHEET 2F