

BEING PART OF THE SAME LAND CONVEYED TO THE  
STATE OF VERMONT FROM RICHARD D. AND LILLIAN SARGENT BY WARRANTY  
DEED DATED NOV 4 1958 AND RECORDED IN BK 24, PG 470  
IN THE TOWN OF RYEGATE LAND RECORDS

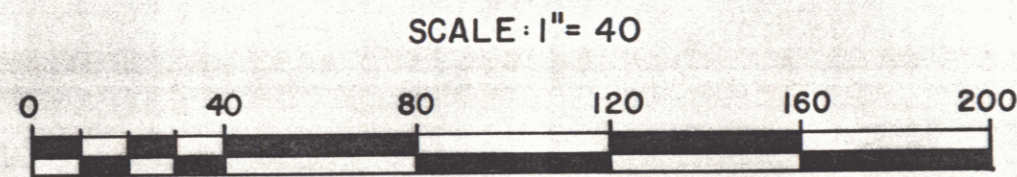
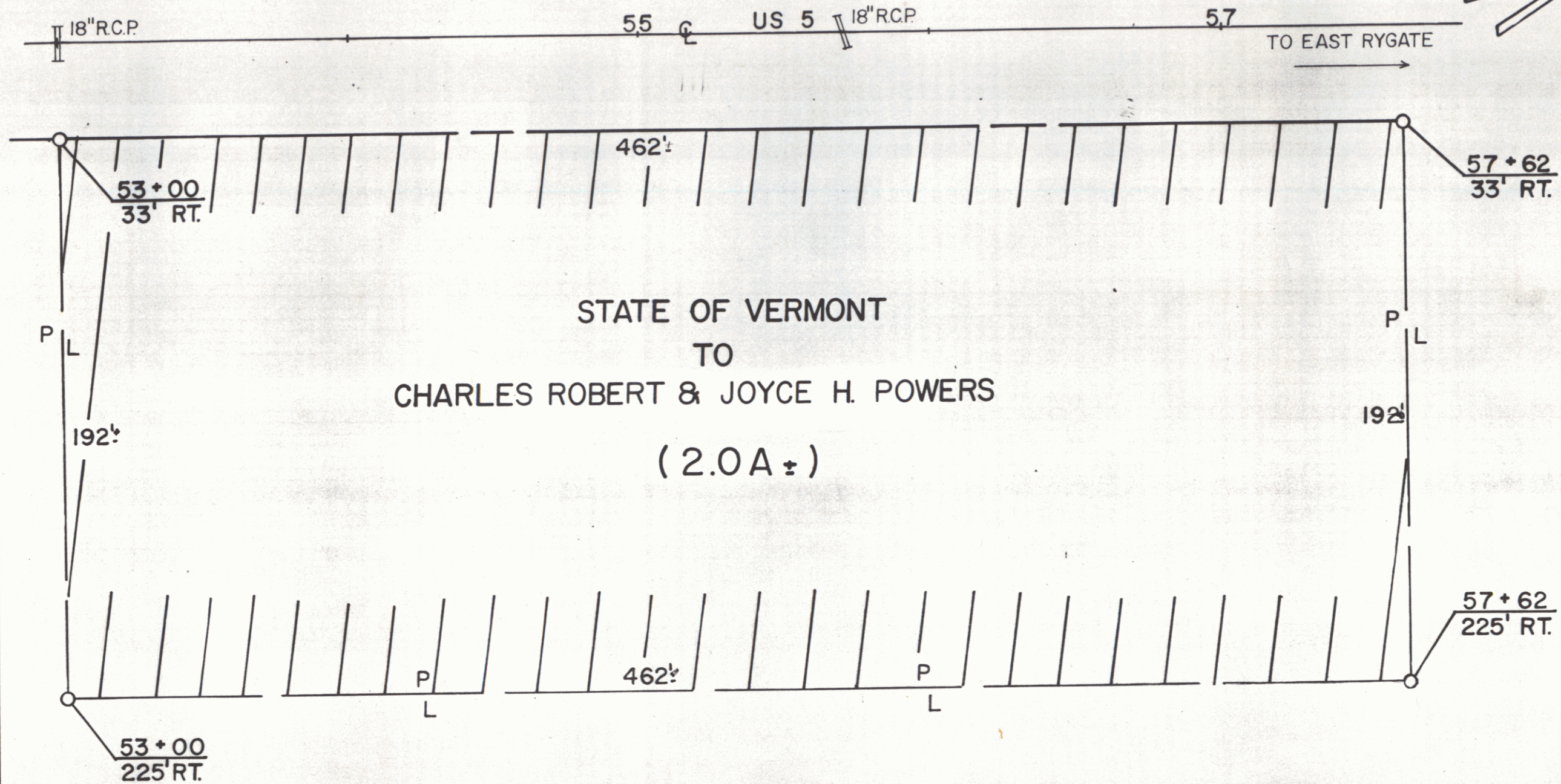

RF: FR 15F SHEET 8 OF 57 93

STATE OF VERMONT  
AGENCY OF TRANSPORTATION

SHEET 8A

TOWN OF RYEGATE

APPROX SCALE 1" = 40' DATE 10-19-87 DRAWN BY A.S.J.

8