

WOOD GUARD RAIL REQUIRED		
C.V. Sta.	Left	Right
53+00	24	24
55+70	24	24
59+50	24	-
61+29	24	-
65+00	24	24

CABLE GUARD RAIL REQUIRED		
Stations	Left	Right
58+50-61+70	-	320

NEW REINF. CONC. PIPE CULVERTS REQUIRED					
Stations	Diag.	Lenq.	Conc. A.	Conc. B.	Steel
53+00	18"	32'	-	3.0 cy	33 lbs.
55+70	18"	40'	-	3.0 cy	33 lbs.
59+50	24"	52'	2.4 cy	-	54 lbs.
61+29	36"	88'	4.0 cy	-	58 lbs.
65+00	18"	68'	-	3.0 cy	33 lbs.

Note: Sta. 59+50± - 40 Lin. Ft. tile under-drain; estimated as required, at this location. This under-drain to be placed under embankment, in order to act as a drain for water from springs.

PLAN ROAD STATE F.A. 15F 1323 B 57

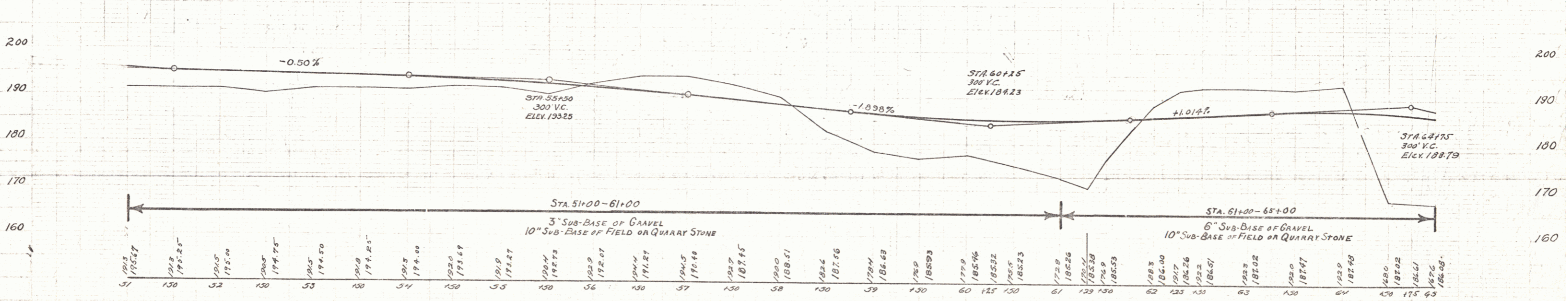
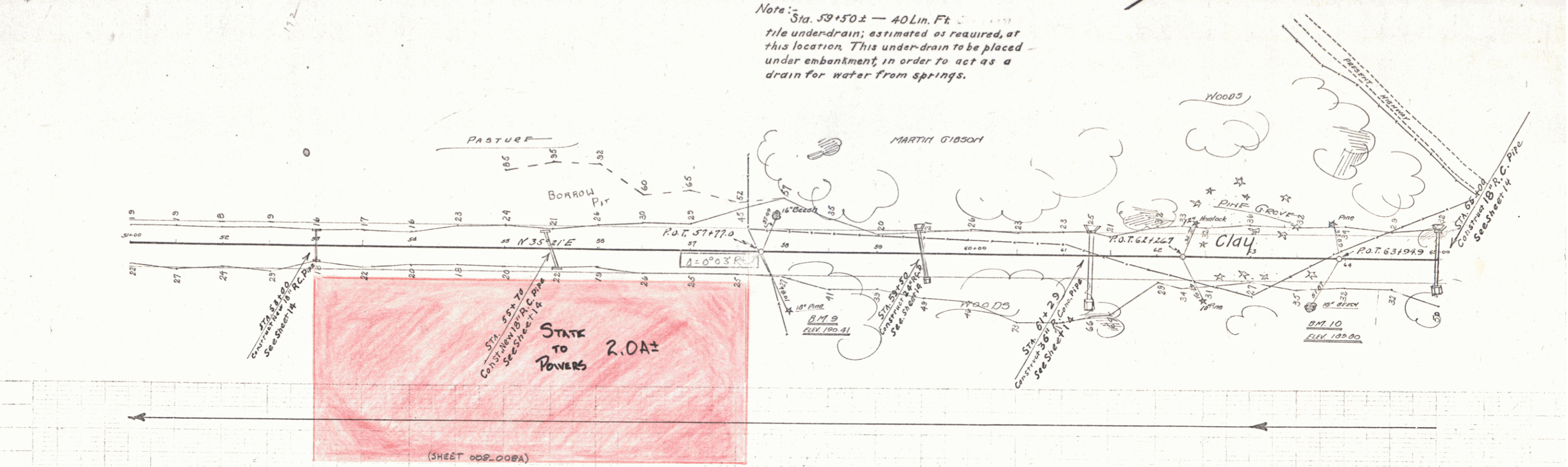

51+00 - 18" Pine 6 FT. RIGHT OF STA 50+00 - ELEV. 190.91
 61+10 - 18" Pine 4 FT. RIGHT OF STA 63+65 - ELEV. 189.80

Date	Nature of Revision	By
Sept 27, 1937	Grade from 51+00-61+00 to avoid water pipes at drains.	M. H. [Signature]

Series FR No 15F Sheet 1 of 57