

WOOD GUARD RAIL REQUIRED

Culv. Sta.	Lt.	Rt.
39+50	24	24
41+25	24	24
47+00	24	24
50+50	24	24

NEW REIN. CONC. PIPE CULVERTS REQUIRED

Station	Diem.	Length	Conc. B.	Steel
39+50	18"	36'	3.0	3.3
41+25	18"	40'	3.0	3.3
47+00	18"	40'	3.0	3.3
50+50	18"	32'	3.0	3.3

GRAVEL COBBLE GUTTER REQUIRED

STATIONS	Lin. Feet	Area
36+00-36+75	75	25 sq. yd.
36+00-36+75	-	75

Year	Month	Day	Hour	Min	Sec
1929	7	57			

Note:
Boulders under 24ft. width of roadway thru this section of project and any other section requiring same attention are to be removed and used in embankments. These boulders to be removed down to at least old ground level in order to prevent uneven subgrade. Payment for this work shall be as earth excavation or rock excavation in accordance with specifications. Yardage allowed in the estimate for this item, 300 cubic yards.

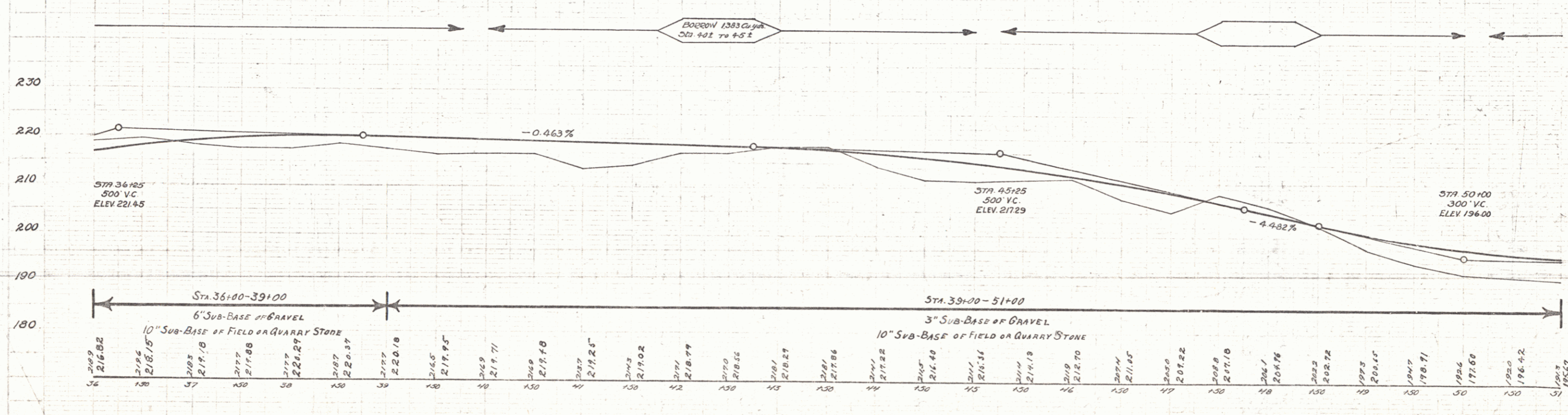
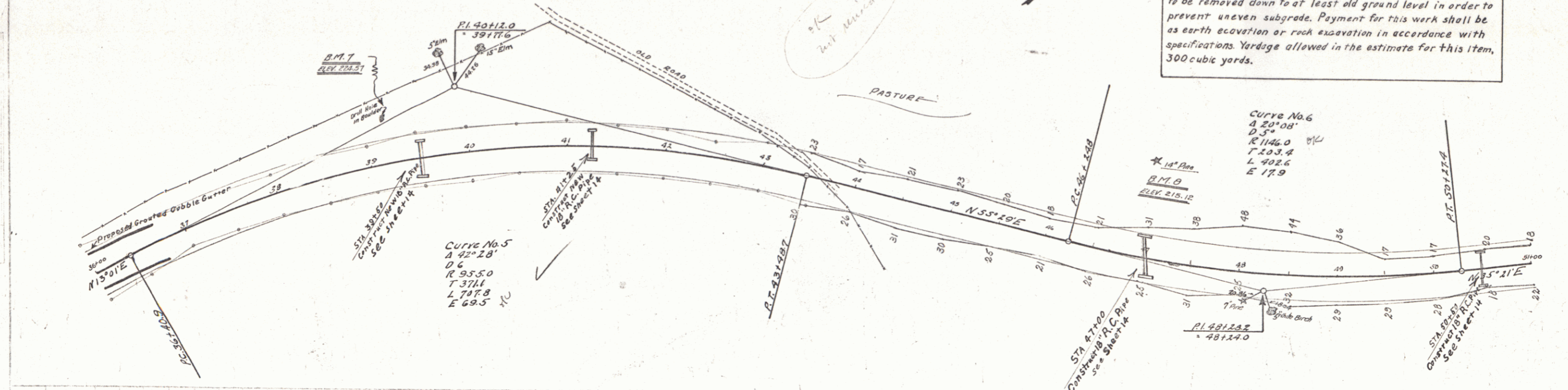

B.M. 7 - Drill Hole in Rock, 15ft LEFT OF STA 39+00 - ELEV 224.57
B.M. 8 - 14" Pipe, 100ft LEFT OF STA 47+00 - ELEV 215.12

January No 15F
Sheet 57 of 57

6