

CABLE GUARD RAIL REQUIRED

Stations	Left	Right
11173-11177	-	104'

NEW CAST IRON PIPE CULVERTS REQUIRED BRICK CATCH BASINS REQUIRED

Station	Diam	Length	Conc. A	Steel P.L.	Station	Side
106100	12"	36'	1.5c.4	157" (16rate)	114100	LH
107150	12"	33'	3.6	3/4"	-	-
111185	12"	42'	1.5	157"	-	-
114190	12"	36'	3.6	256" 2 P. Reinforcing	-	-

NEW VIT CLAY PIPE REQUIRED

Stations	Diam.	Length
114196-115100	12"	4'

FED. ROAD DIST. NO.	STATE	FED. AID PROJ. NO.	FISCAL YEAR	SHEET NO.	TOTAL SHEETS
9	VT	746	1930	66	97

NEW VIT CLAY PIPE REQUIRED

Stations	Size	Length
106100-117150 LH	12"	150'
106100 outlet LH	18"	120'

STR 106100 LH
 It is believed that there is an existing tile outlet at this location. If the same is found to be in satisfactory condition, it is to be retained as the outlet for the new Culvert. Should this tile be found in an unsatisfactory condition, broken pipe shall be replaced with new Vit. Clay Pipe.

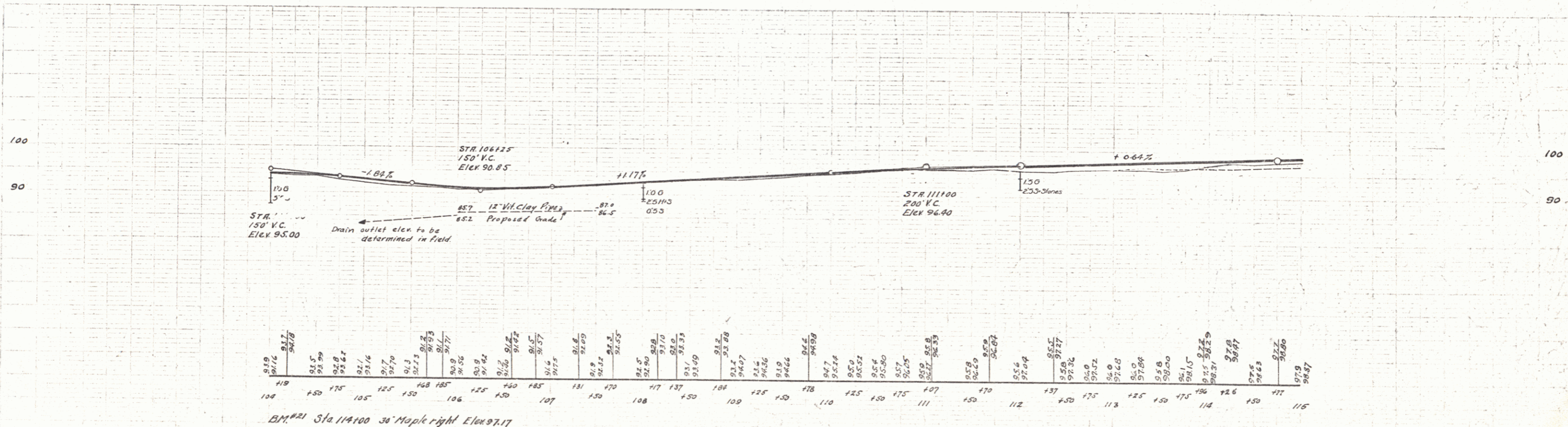
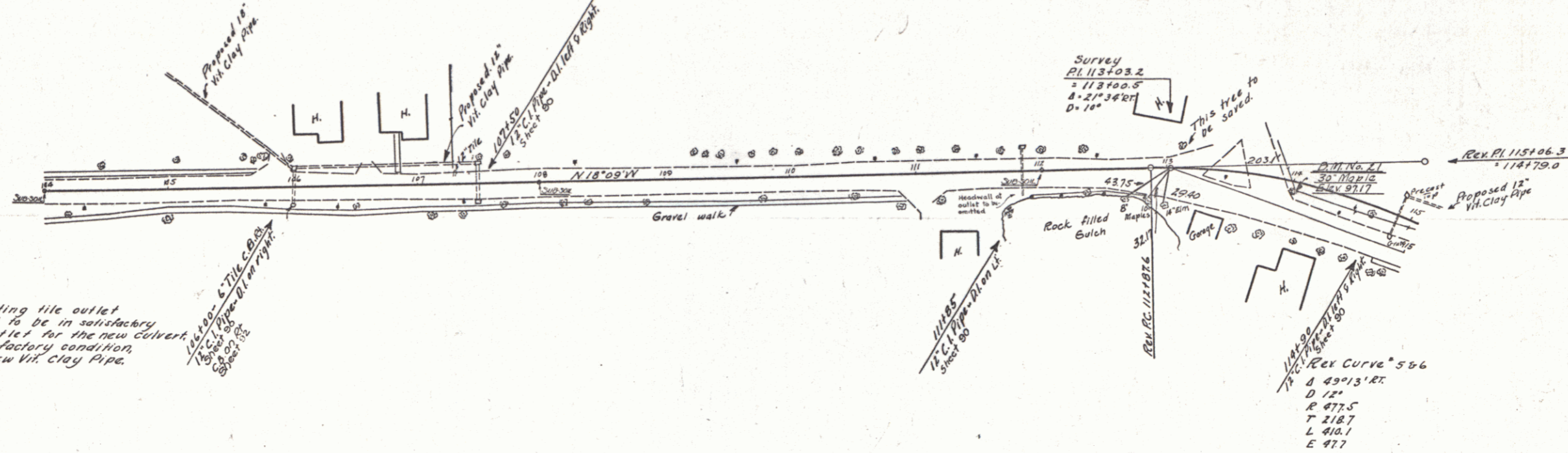

BM #21 Sta 114100 36' Maple right Elev 97.17