





Δ	80.05	RT
R	37.15	
L	1762.95	
L	129.5	
L	298.4	
L	9.4	

STATE OF VERMONT  
 DEPARTMENT OF HIGHWAYS

TOWN OF WINDSOR

ROAD No. US 5 BRIDGE No. ---

SCALE 1" = 50'

SURVEYED BY BALDES

DRAWN BY D.M. CHECKED BY ---

PROJECT No. BR 041(2) 6643

SHEET 3 OF 4

(To Be Returned To R.O.W. Division)

RIGHT-OF-WAY DIVISION  
TOWN OF WINDSOR  
PERMIT  
NO. 55

Δ 2026'  
D 70  
R 5729.6  
T 121.7  
L 298.3  
E 1.3

Δ 1788.47  
D 50.3447

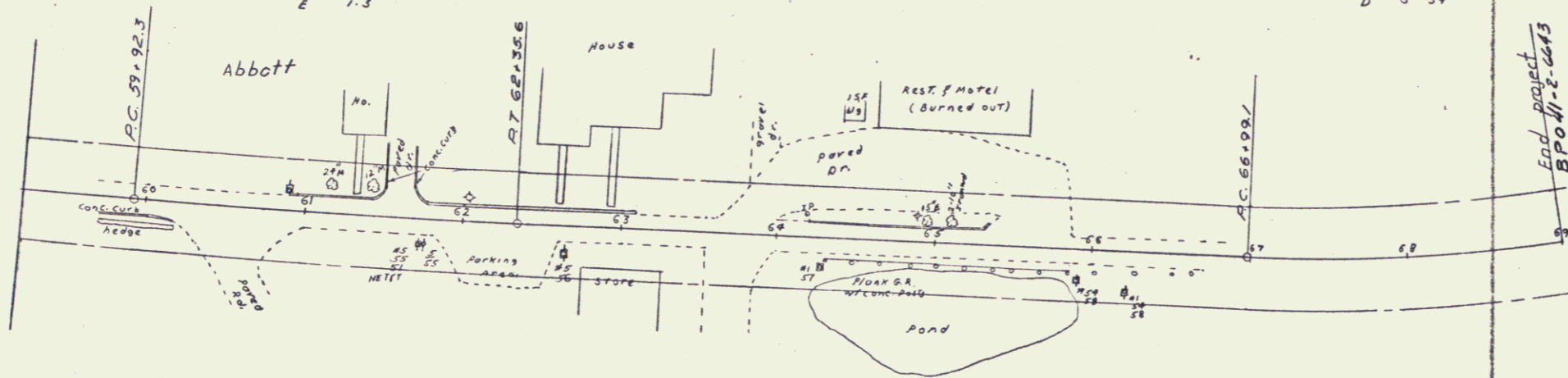

STATE OF VERMONT	
DEPARTMENT OF HIGHWAYS	
TOWN OF <u>WINDSOR</u>	
ROAD No. <u>V.S.-5</u>	BRIDGE No. _____
SCALE <u>1"=50'</u>	
SURVEYED BY _____	CHECKED BY _____
DRAWN BY _____	CHECKED BY _____
PROJECT No. <u>88-091-6693</u>	
SHEET <u>2</u> OF <u>4</u>	

9/21/67