

(To Be Returned To R.O.W. Division)

RIGHT-OF-WAY DIVISION
TOWN OF WINDSOR
PERMIT
NO. 55

Δ 2026'
D 70
R 5729.6
T 121.7
L 298.3
E 1.3

Δ 1788.47
D 50.3447

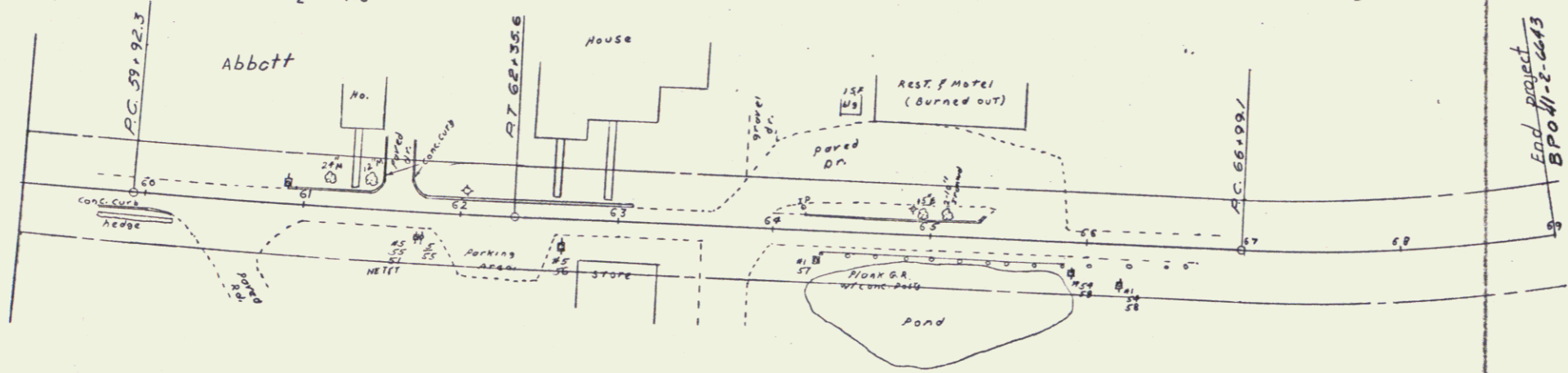

STATE OF VERMONT DEPARTMENT OF HIGHWAYS	
TOWN OF <u>WINDSOR</u>	
ROAD NO. <u>V.S.-5</u> BRIDGE NO. _____	
SCALE <u>1"=50'</u>	
SURVEYED BY _____	CHECKED BY _____
DRAWN BY _____	CHECKED BY _____
PROJECT NO. <u>89-091-6693</u>	
SHEET <u>2</u> OF <u>4</u>	

9/21/67