

THIS IS ALL THE SAME LANDS AND PREMISES CONVEYED TO STATE OF VERMONT BY HERBERT A. CHAMBERLAIN BY WD DATED DEC. 31, 1943, AND RECORDED IN BOOK 30, PAGE 318 OF THE TOWN OF WEATHERSFIELD LAND RECORDS.

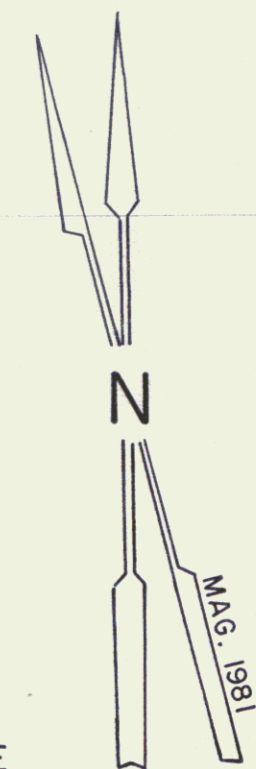

STATE OF VERMONT
TO
TOWN OF WEATHERSFIELD

N/F TUTTLE

APPROX. LOCATION OF R.O.W. - STATE OF VERMONT
N/F CHAMBERLAIN

TO ASCUTNEY ↑
U.S. 5
↓ TO BELLOWS FALLS

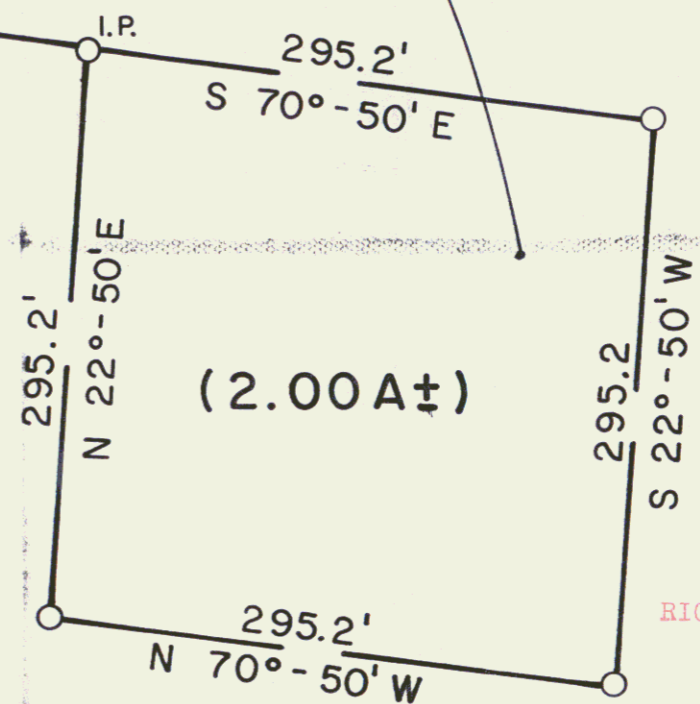

RIGHT-OF-WAY DIVISION
TOWN FILE
PERPETUAL

Town of Weatherfield U.S. 5
MM 0100
(To Be Returned To R.O.W. Division)

Route: U.S. 5
Project: MM 0100
Sell-off
Pin # 99R334
MP 0.95-1.09

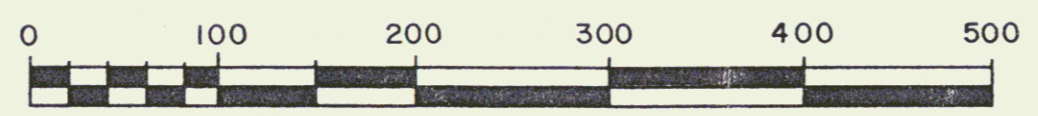

STATE OF VERMONT AGENCY OF TRANSPORTATION		
TOWN OF WEATHERSFIELD		
SHEET 1		
APPROX. SCALE 1" = 100'	DATE: 9-28-89	DRAWN BY M.J.R.