

817.50	527.50
827.50	537.50
837.50	547.50
847.50	557.50
857.50	567.50
867.50	577.50
877.50	587.50
887.50	597.50
897.50	607.50
907.50	617.50

MP 5.861
 U.S. STA. 94+00
 END PROJECT
 BP 041-2-7121

STA 79+00
 MP 5.577

Pin# 99R321

9/1/71

Town Windsor
 Route US5
 Project BP 041-2-7121

RIGHT OF WAY

SURVEYED BY	DATE
DRAWN BY	DATE
TRACED BY SANDS	DATE 8/72
WINDSOR	
PROJ. BP	NO. 041-2-7121
SHEET	1 OF 1

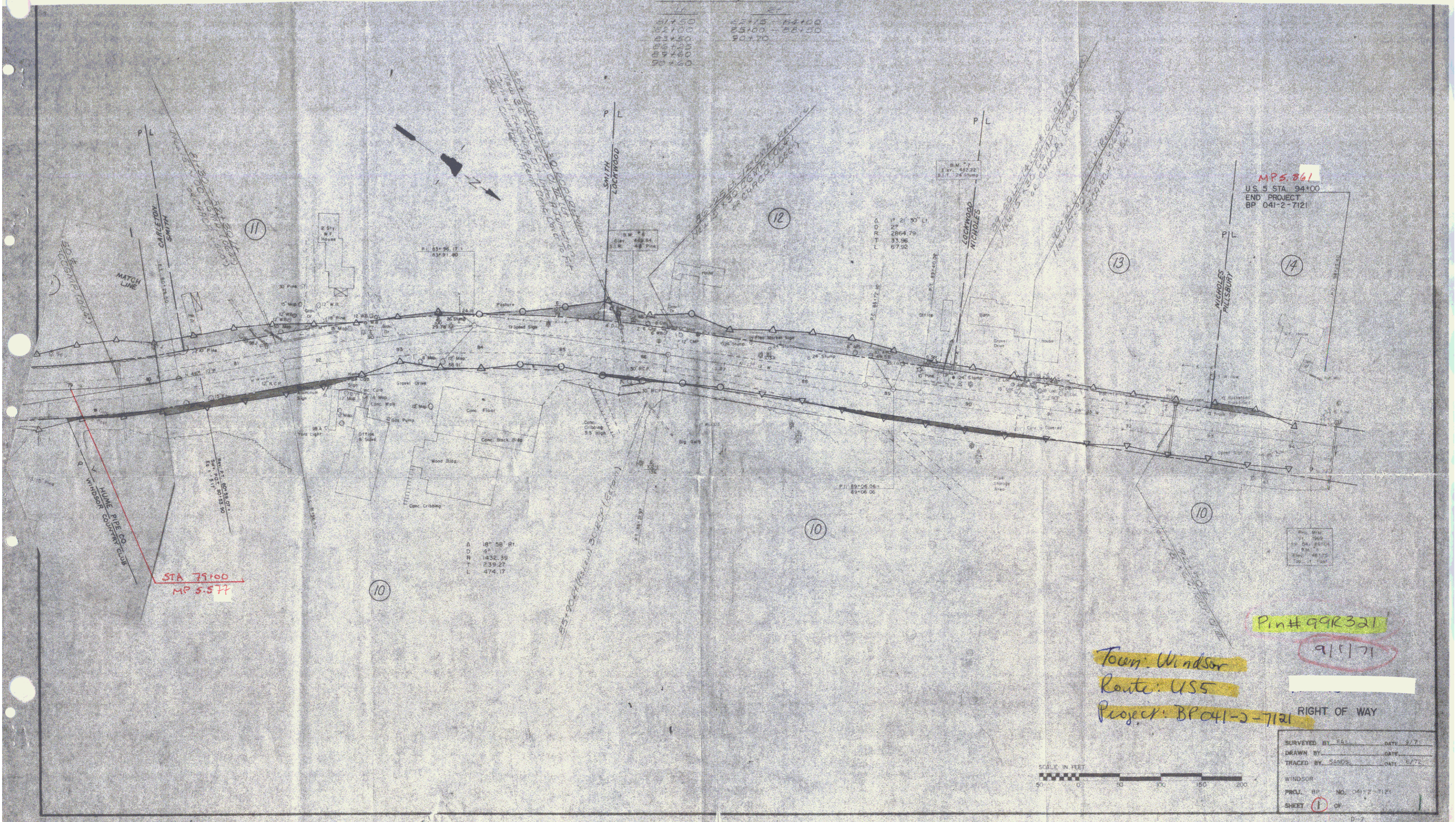

HUME PIPE CO
WINDSOR COUNTRY CLUB

REV. PT. 801.59.07 ±
SURV. P.O.T. 80+53.90
E.D. = 1.517

98 A C
Yard Light

Office
& Scales

Wood Bldg.

Conc. Block Bldg.

Conc. Cribbing
3.5' High

Big Gully

P.C. 81+56.90

Δ 18° 58' Rt.
D 4'
R 1432.39
T 239.27
L 474.17

10

85+90.24 (As skew) 30° P.C.P. (Retain)

P.T. 86+31.97

G
102-1
136

2A

4

Et
82+15 - 84+00
85+00 - 88+50
90+70

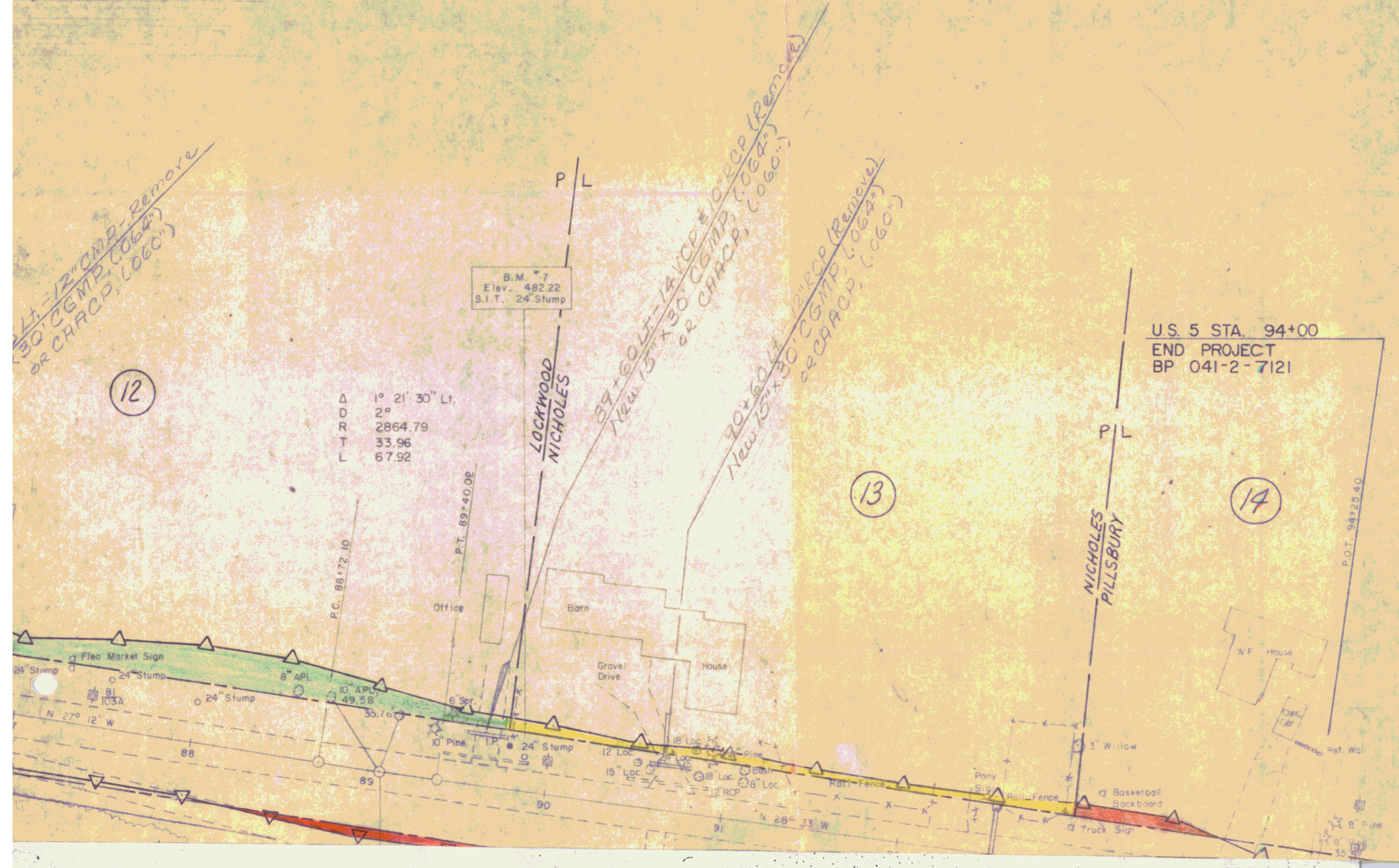

U.S. 5 STA. 94+00
END PROJECT
BP 041-2-7121

12

13

14

2B



P.I. 89°06.06 =
89°06.06

Pipe
Storage
Area

Speed Sign D
46.85

10

10

Proj. Mkr.	
Vt.	1969
BP	041-26704
R.M.	B
Elev.	487.75
Top. of Post	

New 18" x 24" x 4' C.P. III

RIGHT OF WAY

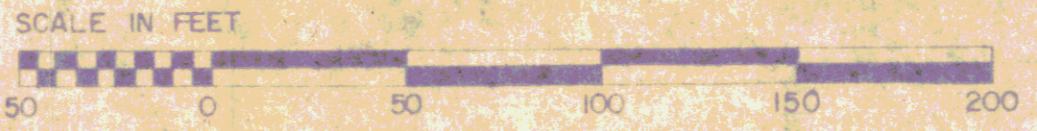

SURVEYED BY	FALL	DATE	9/71
DRAWN BY		DATE	
TRACED BY	SANDS	DATE	6/72
WINDSOR			
PROJ.	BP	NO.	041-2-7121
SHEET	OF		

20

D-7

6