

Parcel Kind of Date of Grantor Grantee Record Remarks  
 Instrument  
 A-B-C Q.C.D. 11336 AMELIA E. ROOT SJ.07.11.26 446 11636

|       |       |         |          |       |
|-------|-------|---------|----------|-------|
| PL. # | STATE | PL. NO. | PL. YEAR | SHEET |
| 9     | VT.   | 116     | 1937     | 15    |

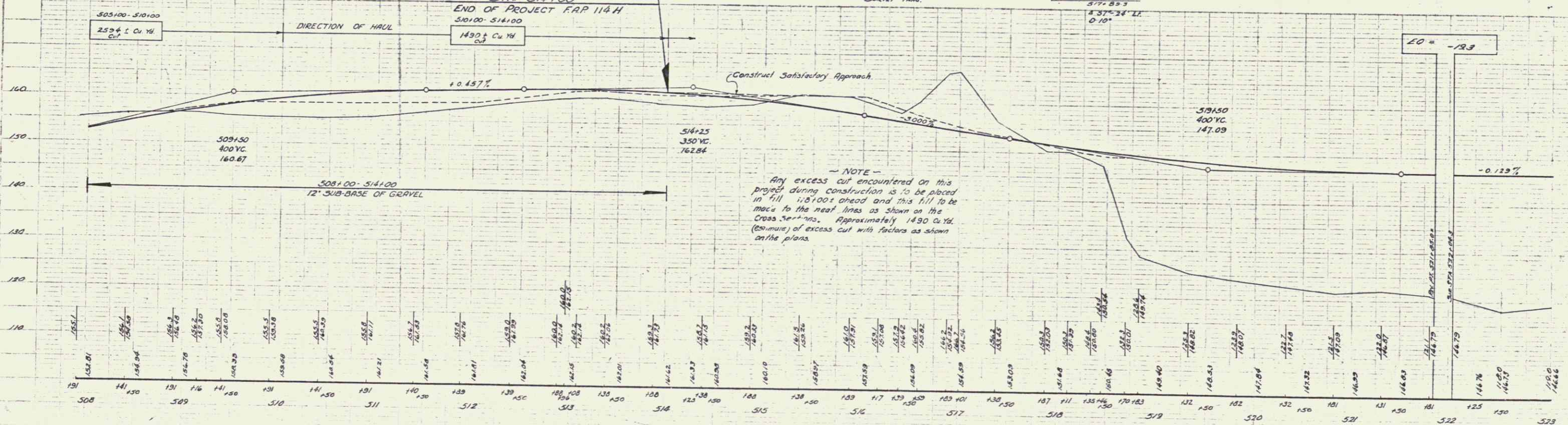
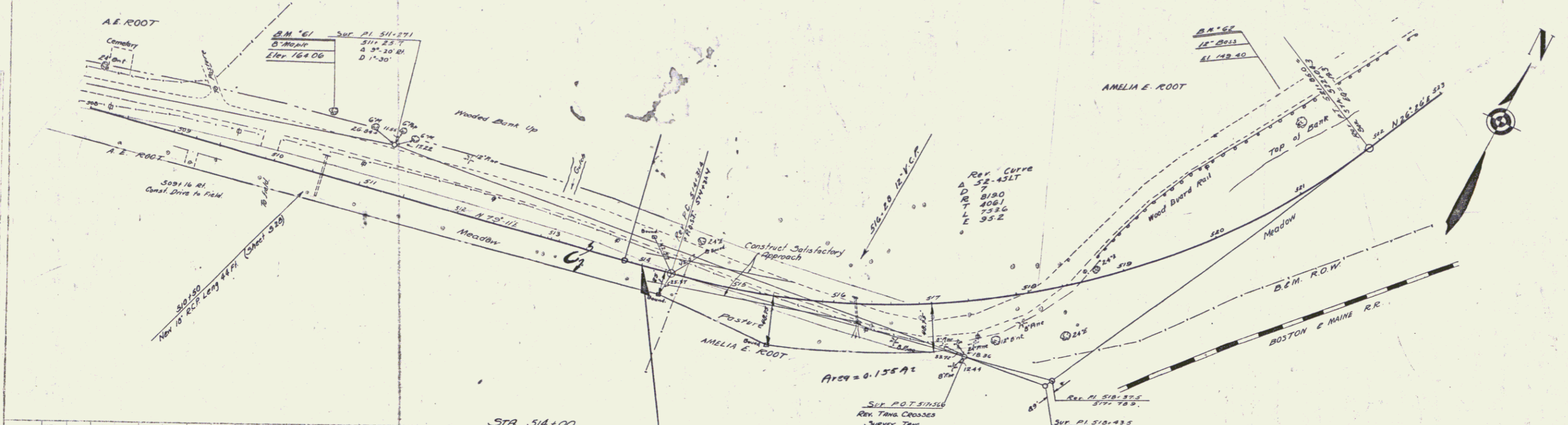

NOTE -  
 Any excess cut encountered on this project during construction is to be placed in fill 100' ahead and this fill to be made to the neat lines as shown on the Cross-sections. Approximately 1490 Cu Yd. (80-mcu) of excess cut with factors as shown on the plans.

B.M. G1 SPIKE IN ROOT OF 8" MAPLE 30' LT. STA 510-56 EL 164.06  
 B.M. G2 " " " 12" BASS 50' LT. " 521-50 " 149.40

SERIES E.A.P. No 114-H  
 SHEET 15 OF 114

16