

**NOTE**  
 The contractor shall be required to cut brush & trees on left sta. 313+00 may be required to open up sight, as directed by the Engineer in the field. This work to be included in the bid price for Common Excav. including Borrow. (Item 10-11)

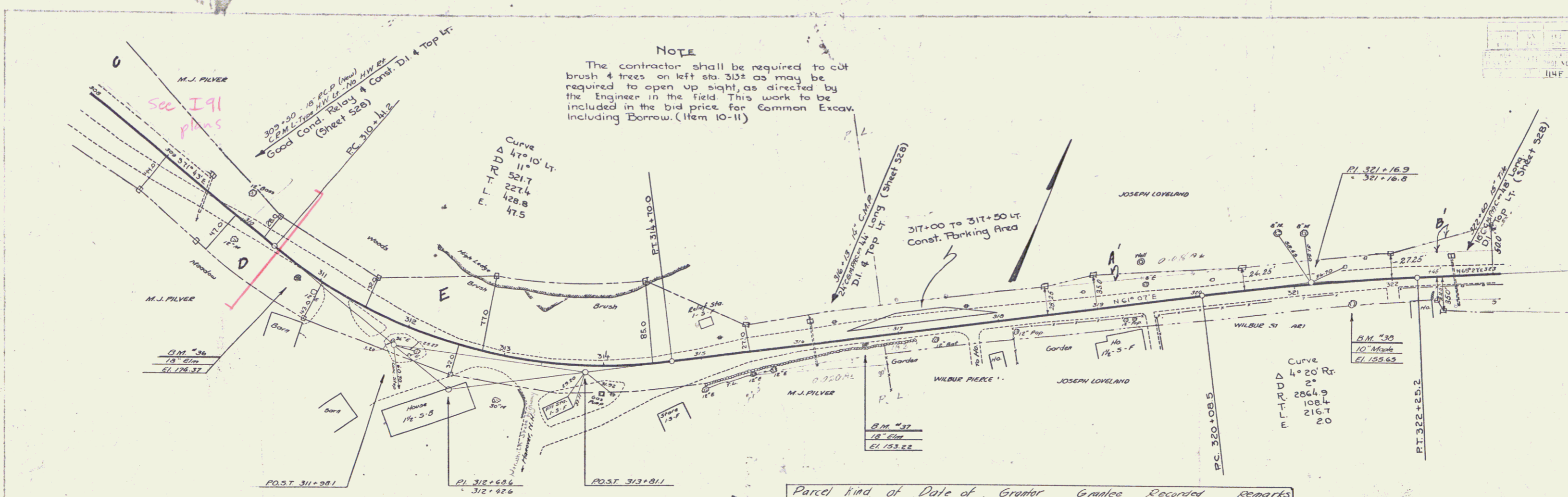

Parcel	Kind of Instrument	Date of Grant	Grantor	Grantee	Recorded	Remarks
ABCOE	W.D.	11-29-32	M.J. Pilver	St. of W.	Book Page Date	25 147-148 12-19-32
A.B.C.	Q.C.D.	9-16-35	Joseph A. Loveland	"	25 147-20	9-16-35

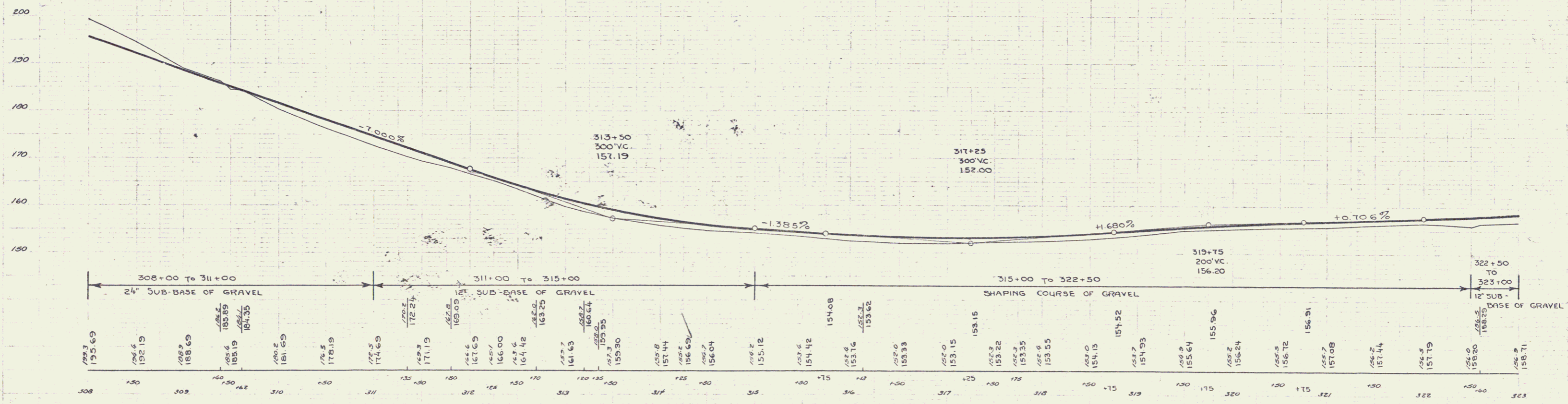

BM # 35 SPIKE IN ROOT OF 18" ELM, 8' RT OF STA: 310+30 ELEVATION: 174.37  
 BM # 37 SPIKE IN ROOT OF 18" ELM, 3' RT OF STA: 316+65 ELEVATION: 153.22  
 BM # 38 SPIKE IN ROOT OF 10" MAPLE, 21' RT OF STA: 321+55 ELEVATION: 155.05