

TOWN OF BARTON

Route US5

Plan # 99R296

Project FAP 65-101

MP 4.399-4.842

9/29/1978

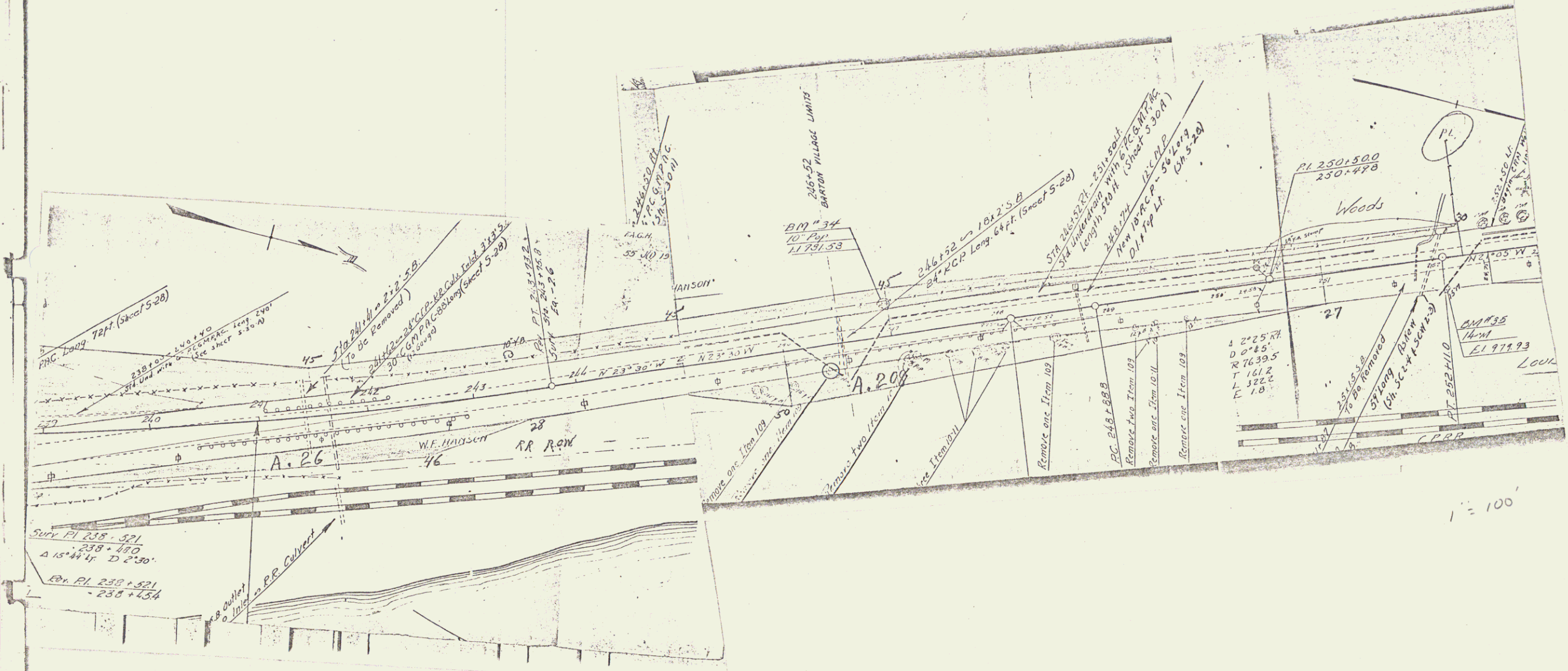

1" = 100'

1

NOTE:

-FOUR TREES BETWEEN 253+00± TO 254+55± ARE TO BE SAVED AS INDICATED. IF DAMAGED BY CONTRACTOR TREES ARE TO BE REPLACED BY HIM WITHOUT COMPENSATION.

Mrs Rosabelle Valley

Albert Valley

Her Ho

Garage

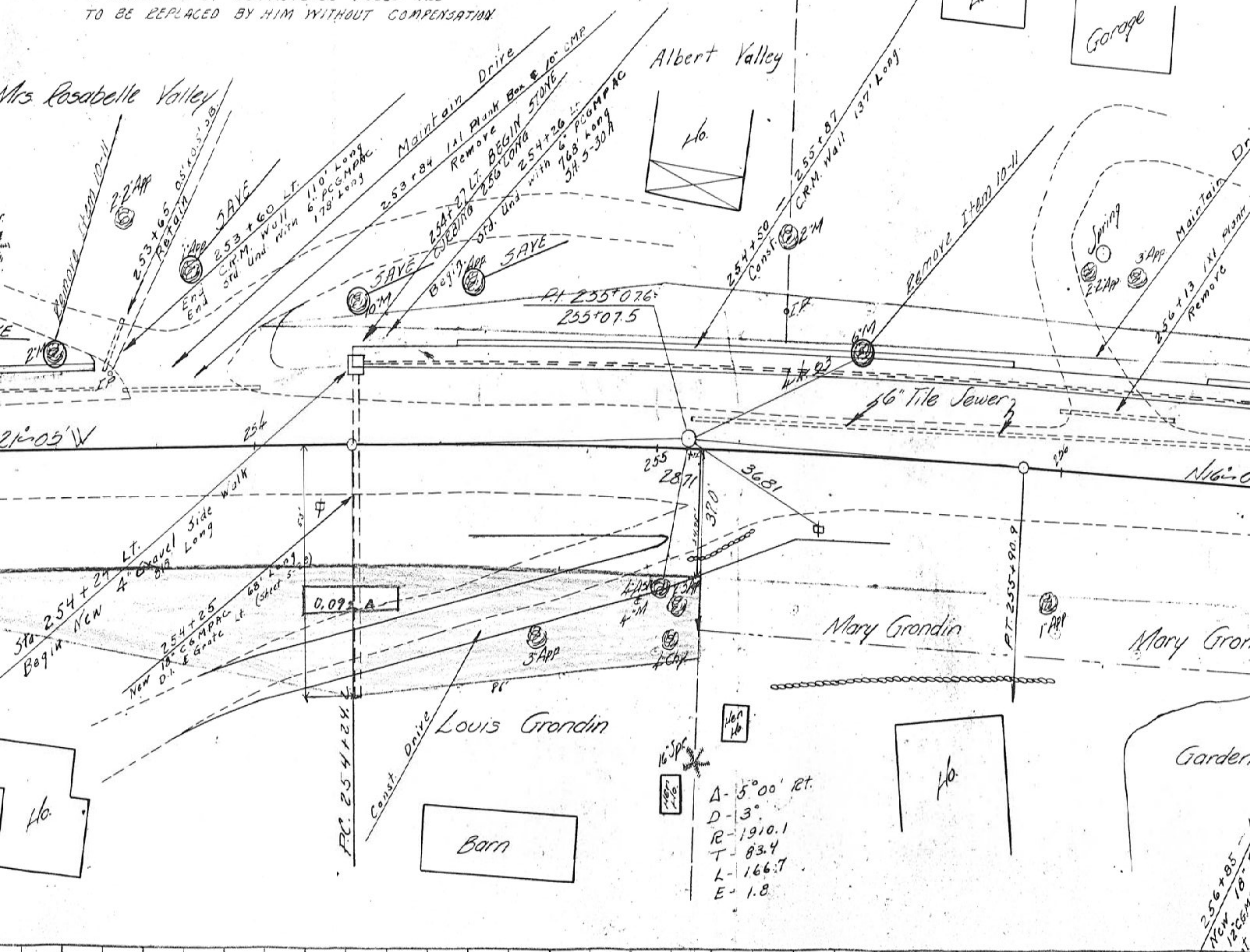

Δ - 5° 00' RT.
 D - 3°
 R - 1910.1
 T - 83.4
 L - 166.7
 E - 1.8

256+85
 New 10"
 12" Pipe

NOTE:
SEPTIC TANK LT STA. 256+88±
IS NOT TO BE DISTURBED BY CONTRACTOR
DURING CONSTRUCTION OPERATIONS. THE
VILLAGE OF BARTON OFFICIALS WILL
RELOCATE THE OVERFLOW OUTLET IN ORDER
TO PERMIT THE CONSTRUCTION TO BE CARRIED
OUT AS DESIGNED.

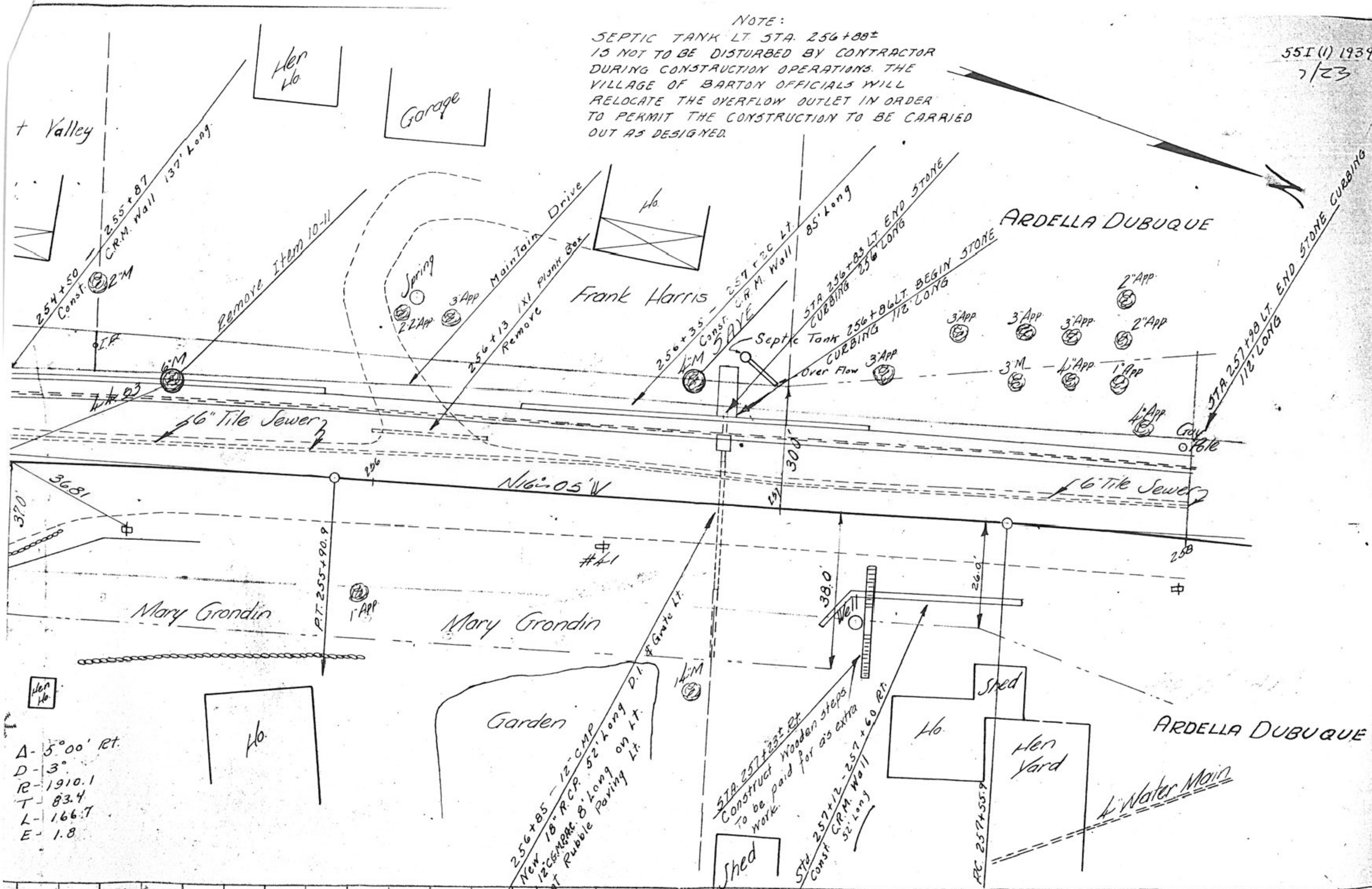

- A - 5° 00' Rt.
- D - 3°
- R - 1910.1
- T - 83.4
- L - 166.7
- E - 1.8

256+85 - 12" CMP
New 18" R.C.P. 52' Long on Lt.
12" CG-MERC. 8' Long on Lt.
at Rubble Paving Lt.

STA 257+23± Rt.
Construct Wooden Steps
to be paid for as extra
work.

STA 257+12 - 257+60 Rt.
Const G.R.M. Wall
32' Long

FC 257+55.9

Mary Grondin
RT. 255+90.9

Mary Grondin

ARDELLA DUBUQUE

Water Main

254+50 Const
255+87 CRM Wall 137' Long

Remove Item 10-11

Garage

Frank Harris

256+13 1x1 Plank Box
Remove
256+35 Const G.R.M. Wall
5' Ave

257+20 Lt.
85' Long
256+83 Lt END STONE
CURBING 256' LONG
256+86 Lt. BEGIN STONE
CURBING 112' LONG

ARDELLA DUBUQUE

257+98 Lt. END STONE CURBING
112' LONG

6" Tile Sewer

6" Tile Sewer

N 61° 05' W

38.0'
26.0'

36.81
370'

Hen Ho

Ho

Garden

Shed

Shed
Ho

Shed
Hen Yard

Water Main

SEWER NOTE:
 6" TILE THROUGHOUT PROJECT IS OF NO
 VALUE & CAN BE REMOVED AS CONSTRUCTION
 AND DESIGN MAY BE NECESSARY.

PLAN	NO.	DATE
SURVEYED	BY	DATE
PLOTTED	BY	DATE
ALIGNMENT CHECKED	BY	DATE
RT. OF WAY CHECKED	BY	DATE

