

RIGHT OF WAY MAP FED. AID PROJ. NO. 33
 PROPERTY OF JOE BARTON
 TOWN OF BARTON VT.

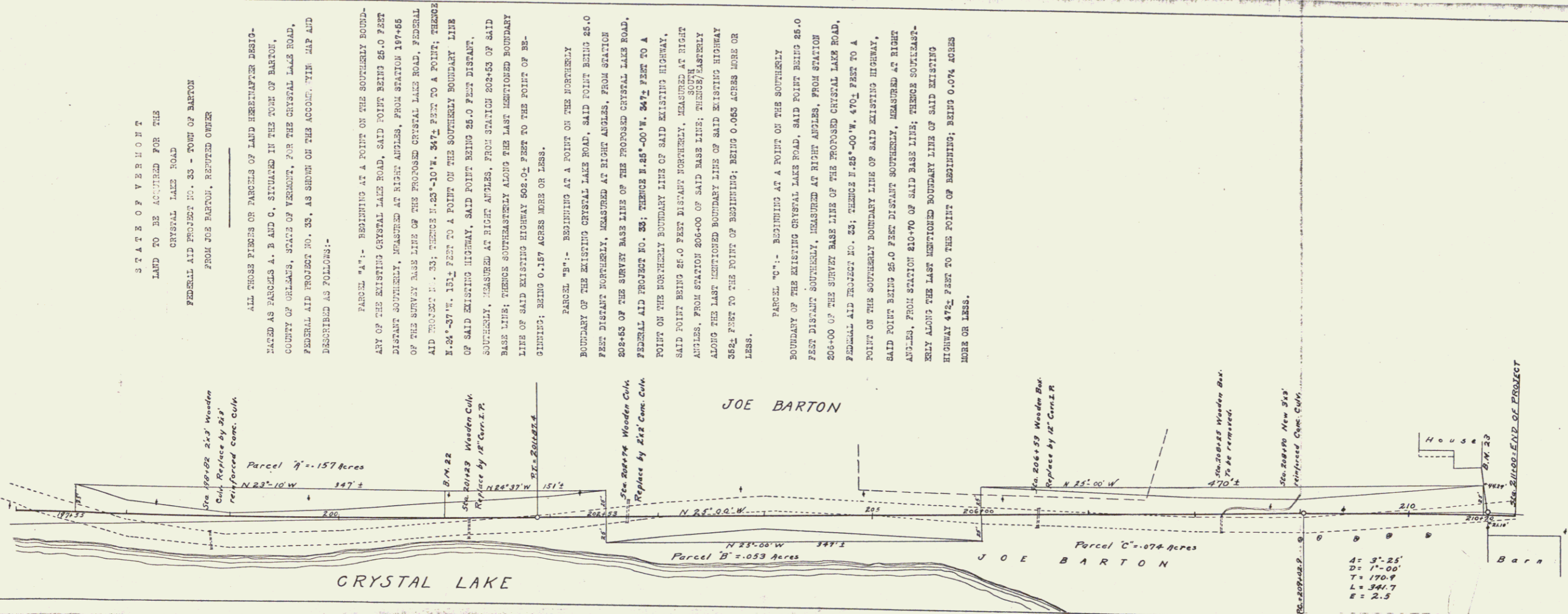

STATE OF VERMONT
 LAND TO BE ACQUIRED FOR THE
 CRYSTAL LAKE ROAD
 FEDERAL AID PROJECT NO. 33 - TOWN OF BARTON
 FROM JOE BARTON, BEHELD OWNER

ALL THOSE PIECES OR PARCELS OF LAND HEREAFTER DESIGNATED AS PARCELS A, B AND C, SITUATED IN THE TOWN OF BARTON, COUNTY OF ORLANS, STATE OF VERMONT, FOR THE CRYSTAL LAKE ROAD, FEDERAL AID PROJECT NO. 33, AS SHOWN ON THE ACCOMPANYING MAP AND DESCRIBED AS FOLLOWS:-

PARCEL "A":- BEGINNING AT A POINT ON THE SOUTHERLY BOUNDARY OF THE EXISTING CRYSTAL LAKE ROAD, SAID POINT BEING 25.0 FEET DISTANT SOUTHERLY, MEASURED AT RIGHT ANGLES, FROM STATION 197+65 OF THE SURVEY BASE LINE OF THE PROPOSED CRYSTAL LAKE ROAD, FEDERAL AID PROJECT NO. 33; THENCE N. 63°-10' W. 84 1/2 FEET TO A POINT; THENCE N. 28°-37' W. 151 1/2 FEET TO A POINT ON THE SOUTHERLY BOUNDARY LINE OF SAID EXISTING HIGHWAY, SAID POINT BEING 25.0 FEET DISTANT SOUTHERLY, MEASURED AT RIGHT ANGLES, FROM STATION 202+43 OF SAID BASE LINE; THENCE SOUTHWESTERLY ALONG THE LAST MENTIONED BOUNDARY LINE OF SAID EXISTING HIGHWAY 502.04 FEET TO THE POINT OF BEGINNING; BEING 0.157 ACRES MORE OR LESS.

PARCEL "B":- BEGINNING AT A POINT ON THE NORTHERLY BOUNDARY OF THE EXISTING CRYSTAL LAKE ROAD, SAID POINT BEING 25.0 FEET DISTANT NORTHERLY, MEASURED AT RIGHT ANGLES, FROM STATION 202+43 OF THE SURVEY BASE LINE OF THE PROPOSED CRYSTAL LAKE ROAD, FEDERAL AID PROJECT NO. 33; THENCE N. 45°-00' W. 84 1/2 FEET TO A POINT ON THE NORTHERLY BOUNDARY LINE OF SAID EXISTING HIGHWAY, SAID POINT BEING 25.0 FEET DISTANT NORTHERLY, MEASURED AT RIGHT ANGLES, FROM STATION 206+00 OF SAID BASE LINE; THENCE SOUTHWESTERLY ALONG THE LAST MENTIONED BOUNDARY LINE OF SAID EXISTING HIGHWAY 362.1 FEET TO THE POINT OF BEGINNING; BEING 0.063 ACRES MORE OR LESS.

PARCEL "C":- BEGINNING AT A POINT ON THE SOUTHERLY BOUNDARY OF THE EXISTING CRYSTAL LAKE ROAD, SAID POINT BEING 25.0 FEET DISTANT SOUTHERLY, MEASURED AT RIGHT ANGLES, FROM STATION 206+00 OF THE SURVEY BASE LINE OF THE PROPOSED CRYSTAL LAKE ROAD, FEDERAL AID PROJECT NO. 33; THENCE N. 25°-00' W. 470 FEET TO A POINT ON THE SOUTHERLY BOUNDARY LINE OF SAID EXISTING HIGHWAY, SAID POINT BEING 25.0 FEET DISTANT SOUTHERLY, MEASURED AT RIGHT ANGLES, FROM STATION 210+70 OF SAID BASE LINE; THENCE SOUTHWESTERLY ALONG THE LAST MENTIONED BOUNDARY LINE OF SAID EXISTING HIGHWAY 472 FEET TO THE POINT OF BEGINNING; BEING 0.074 ACRES MORE OR LESS.

Scale: 1" = 50'
 Computed by W. E. Walker
 Checked by A. R. Oram
 Traced by A. R. Oram
 Typed by Vera Lathrop
 Completed on May 6, 1923

10

4