

RIGHT OF WAY MAP FED. AID PROJ. NO. 33
 PROPERTY OF JOE BARTON
 TOWN OF BARTON VT.

STATE OF VERMONT

LAND TO BE ACQUIRED FOR THE

CRYSTAL LAKE ROAD

FEDERAL AID PROJECT NO. 33 - TOWN OF BARTON
 FROM JOE BARTON, RESIDENT OWNER

ALL THOSE LINES OR PARCELS OF LAND HEREAFTER DESIGNATED AS PARCELS A AND B, SITUATED IN THE TOWN OF BARTON, COUNTY OF ORLEANS, STATE OF VERMONT, FOR THE CRYSTAL LAKE ROAD, FEDERAL AID PROJECT NO. 33, AS SHOWN ON THE ACCOMPANYING MAP AND DESCRIBED AS FOLLOWS:-

PARCEL "A":- BEGINNING AT A POINT ON T. W. NEWBY BOUNDARY OF THE EXISTING CRYSTAL LAKE ROAD, SAID POINT BEING 25.0 FEET DISTANT WESTERLY, MEASURED AT RIGHT ANGLES, FROM STATION 197+28 OF THE SURVEY BASE LINE OF THE PROPOSED CRYSTAL LAKE ROAD, FEDERAL AID PROJECT NO. 33; THENCE S. 16°-52' W. 439.1 FEET TO A POINT ON THE WESTERLY BOUNDARY LINE OF SAID EXISTING HIGHWAY, SAID POINT BEING 25.0 FEET DISTANT WESTERLY, MEASURED AT RIGHT ANGLES, FROM STATION 191+76 OF SAID BASE LINE; THENCE SOUTHWESTERLY ALONG THE LAST MENTIONED BOUNDARY LINE OF SAID EXISTING HIGHWAY 485.0± FEET TO THE POINT OF BEGINNING; BEING 0.286 ACRES MORE OR LESS.

PARCEL "B":- BEGINNING AT A POINT ON THE EASTERLY BOUNDARY OF THE EXISTING CRYSTAL LAKE ROAD, SAID POINT BEING 25.0 FEET DISTANT EASTERLY, MEASURED AT RIGHT ANGLES, FROM STATION 191+76 OF THE SURVEY BASE LINE OF THE PROPOSED CRYSTAL LAKE ROAD, FEDERAL AID PROJECT NO. 33; THENCE S. 19°-00' W. 388.2 FEET; THENCE S. 22°-08' W. 240.1 FEET TO A POINT ON THE EASTERLY BOUNDARY LINE OF SAID EXISTING HIGHWAY, SAID POINT BEING 25.0 FEET DISTANT WESTERLY, MEASURED AT RIGHT ANGLES, FROM STATION 197+48 OF SAID BASE LINE; THENCE SOUTHWESTERLY ALONG THE LAST MENTIONED BOUNDARY LINE OF SAID EXISTING HIGHWAY 860.0± FEET TO THE POINT OF BEGINNING; BEING 0.426 ACRES MORE OR LESS.

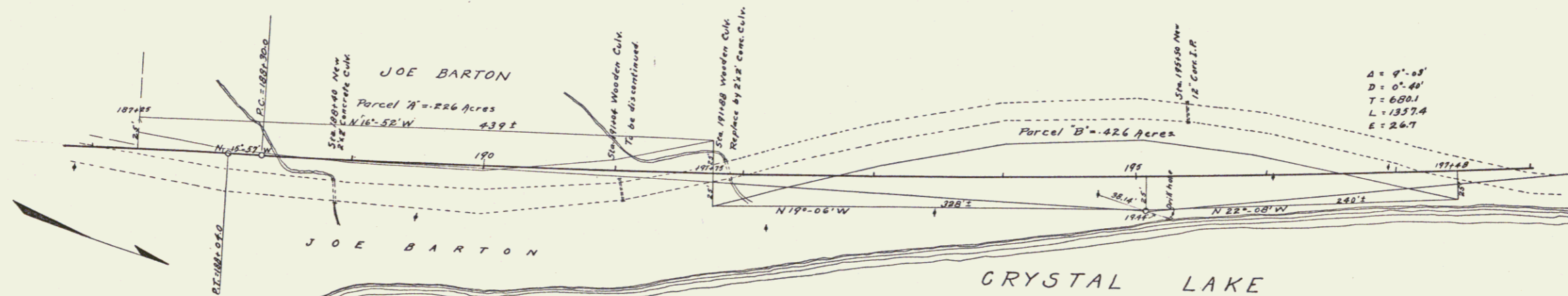

B = 9'.23'
 D = 0'.44'
 T = 6.001
 L = 1337.4
 E = 26.7

Scale: 1" = 50'
 Computed by W.E. Walker
 Checked by A.R. Cram
 Traced by A.R. Cram
 Typed by Vera Lathrop
 Completed on May 8, 1923