

RIGHT OF WAY MAP FED. AID PROJ. NO. 33
 PROPERTY OF PHILIP NODD -
 F.W. BALDWIN.
 TOWN OF BARTON VT.

STATE OF VERMONT
 LAND TO BE ACQUIRED FOR THE
 CRYSTAL LAKE ROAD
 FEDERAL AID PROJECT NO. 33 - TOWN OF BARTON
 FROM PHILIP NODD, RESIDENT OWNER

ALL THOSE PIECES OR PARCELS OF LAND HERETOFOR
 AFTER DESIGNATED AS PARCEL A, SITUATED IN THE TOWN
 OF BARTON, COUNTY OF ORLEANS, STATE OF VERMONT, FOR
 THE CRYSTAL LAKE ROAD, FEDERAL AID PROJECT NO. 33,
 AS SHOWN ON THE ACCOMPANYING MAP AND DESCRIBED AS
 FOLLOWS:-

PARCEL "A".- BEGINNING AT A POINT ON THE
 SOUTHERLY BOUNDARY OF THE EXISTING CRYSTAL LAKE ROAD,
 SAID POINT BEING 25.0 FEET DISTANT SOUTHERLY, MEASUR-
 ED AT RIGHT ANGLES, FROM STATION 118+49 OF THE SURVEY
 BASE LINE OF THE PROPOSED CRYSTAL LAKE ROAD, FEDERAL
 AID PROJECT NO. 33; THENCE N. 5°-08' W. 79.2 FEET TO A
 P. C. OF A CURVE, STATION 119+19.3, TO THE LEFT, HAV-
 ING A RADIUS OF 453.339 FEET TO THE P. T., STATION
 124+46.8; THENCE S. 68°46' W. 232.1 FEET TO A POINT ON
 THE SOUTHERLY BOUNDARY LINE OF SAID EXISTING HIGHWAY,
 SAID POINT BEING 25.0 FEET DISTANT SOUTHERLY, MEASUR-
 ED AT RIGHT ANGLES, FROM STATION 127+00 OF SAID BASE
 LINE; THENCE NORTHEASTERLY ALONG THE SOUTHERLY BOUND-
 ARY OF SAID EXISTING HIGHWAY 192.1 FEET TO A POINT,
 AT RIGHT ANGLES, FROM STATION 125+17 OF SAID BASE
 LINE; THENCE S. 08°-28' E. 70.1 FEET TO THE P. T., STA-
 TION 124+46.8; THENCE ON A CURVE TO THE RIGHT, HAVING
 A RADIUS OF 503.339 FEET TO A POINT ON THE SOUTHERLY
 BOUNDARY LINE OF SAID EXISTING HIGHWAY, SAID POINT BE-
 ING 25.0 FEET DISTANT NORTHERLY, MEASURED AT RIGHT
 ANGLES, FROM STATION 124+24 OF SAID BASE LINE; THENCE
 SOUTHEASTERLY ALONG THE SOUTHERLY BOUNDARY LINE OF
 SAID EXISTING HIGHWAY 391.1 FEET TO THE POINT OF BE-
 GINNING; BEING 0.459 ACRES MORE OR LESS.

FROM P. W. BALDWIN, RESIDENT OWNER

ALL THOSE PIECES OR PARCELS OF LAND HERETOFOR
 AFTER DESIGNATED AS PARCEL B, SITUATED IN THE TOWN
 OF BARTON, COUNTY OF ORLEANS, STATE OF VERMONT, FOR
 THE CRYSTAL LAKE ROAD, FEDERAL AID PROJECT NO. 33, AS
 SHOWN ON THE ACCOMPANYING MAP AND DESCRIBED AS FOLLOWS:-

PARCEL "B".- BEGINNING AT A POINT ON THE
 NORTHERLY BOUNDARY OF THE EXISTING CRYSTAL LAKE ROAD,
 SAID POINT BEING 25.0 FEET DISTANT EASTERLY, MEASURED
 AT RIGHT ANGLES, FROM STATION 180+00 OF THE SURVEY
 BASE LINE OF THE PROPOSED CRYSTAL LAKE ROAD, FEDERAL
 AID PROJECT NO. 33; THENCE S. 19°-19' W. 648.1 FEET TO
 A POINT ON THE EASTERLY BOUNDARY LINE OF SAID EXISTING
 HIGHWAY, SAID POINT BEING 25.0 FEET DISTANT EASTERLY,
 MEASURED AT RIGHT ANGLES, FROM STATION 186+48 OF SAID
 BASE LINE; THENCE SOUTHERLY ALONG THE EAST MENTIONED
 BOUNDARY LINE OF SAID EXISTING HIGHWAY 656.1 FEET TO
 THE POINT OF BEGINNING; BEING 0.213 ACRES MORE OR LESS.

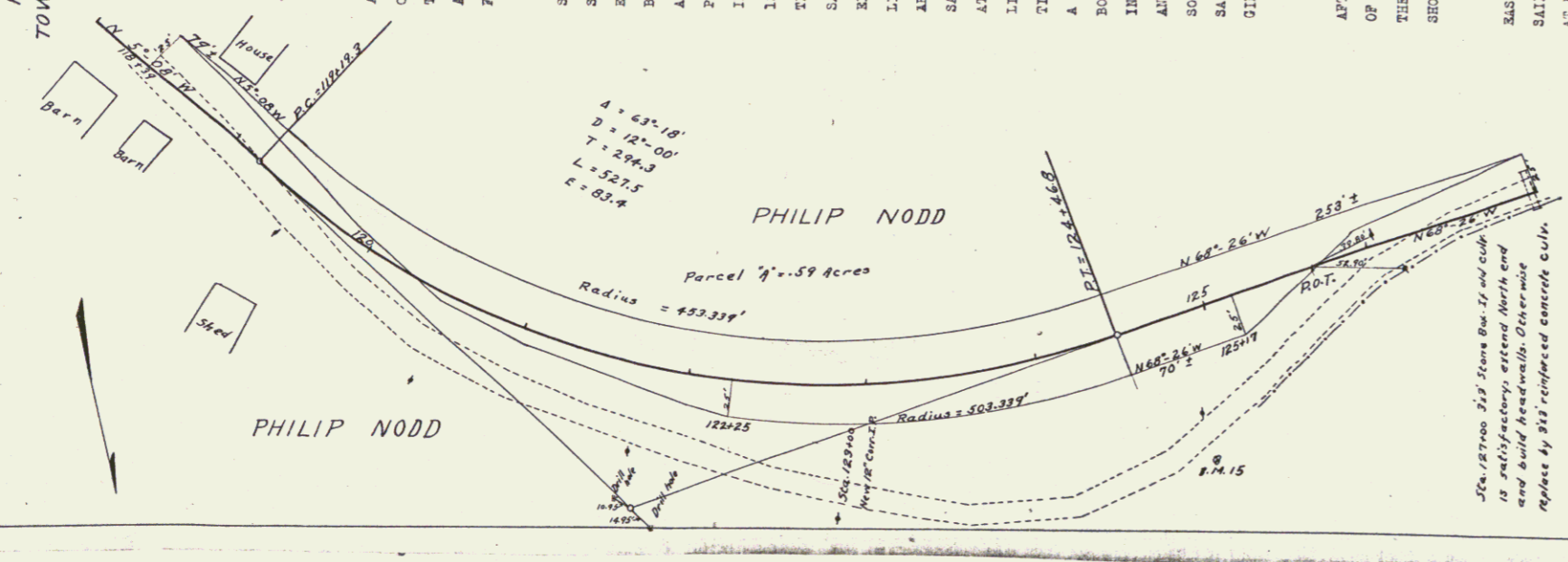

See 187000 515 Stone Run 1st and 2nd
 is satisfactory, extend North end
 and build headwall. Determine
 angles by 315 referenced concrete curb.

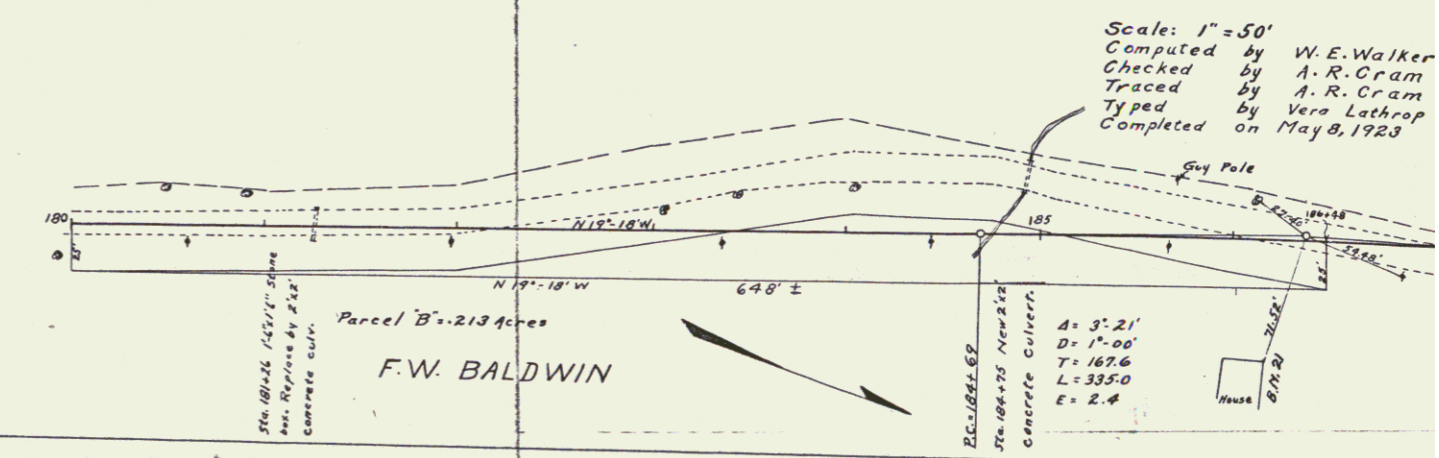

Scale: 1" = 50'
 Computed by W. E. Walker
 Checked by A. R. Gram
 Traced by A. R. Gram
 Typed by Vera Lathrop
 Completed on May 8, 1928

IA

2