

POOR ORIGINAL COPY

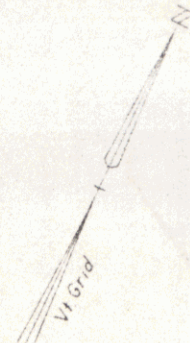

Town: Derby
Route: US 5 MP 0.00-0.526
Project: BP 041-5-7127
Pin # 99K291

Curve Data
Δ 14° 58' Lt
D 1' 30"
R 3019.7
T 501.8
L 997.8
E 32.8

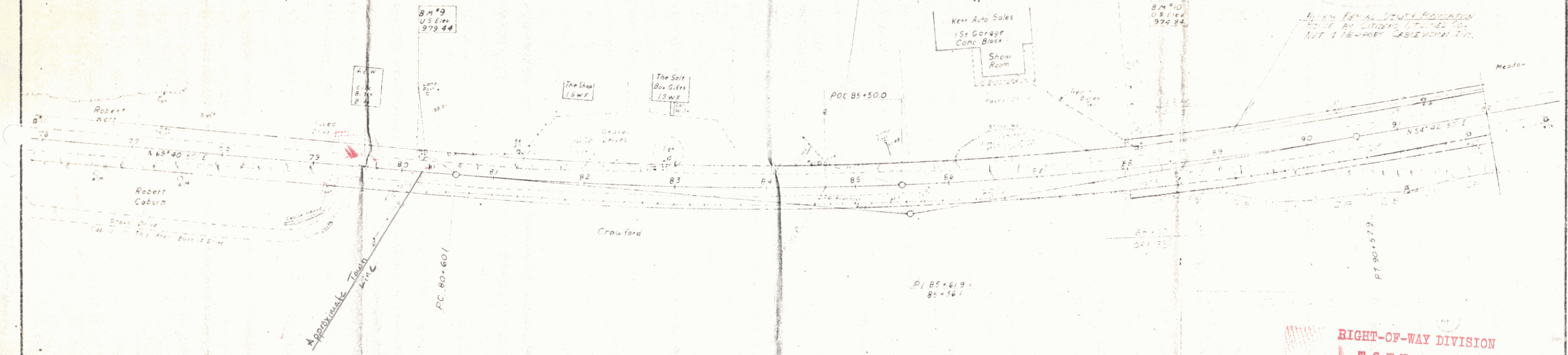

RIGHT-OF-WAY DIVISION
TOWN FILE
PERPETUAL
Town of US 5
(To Be Returned To R.O.W. Division)

PROJ. BP NO. 041-5-7127
SHEET 1 OF 1

SURVEYED BY <u>Smith</u>	DATE <u>12-71</u>
DRAWN BY <u>Bliss</u>	DATE <u>12-71</u>
TRACED BY <u>Gump</u>	DATE <u>4-72</u>

POOR ORIGINAL COPY

Full Curve Data
L=42°15' scaled
D=11°30'
R=
T=142.83
L=272.88
C.R.C.=1308

Curve Data
Δ 34°23' Lt
D 16'
R 3581
T 110.8
L 214.9
E 6.7

NEW F.O.W.
Present Road

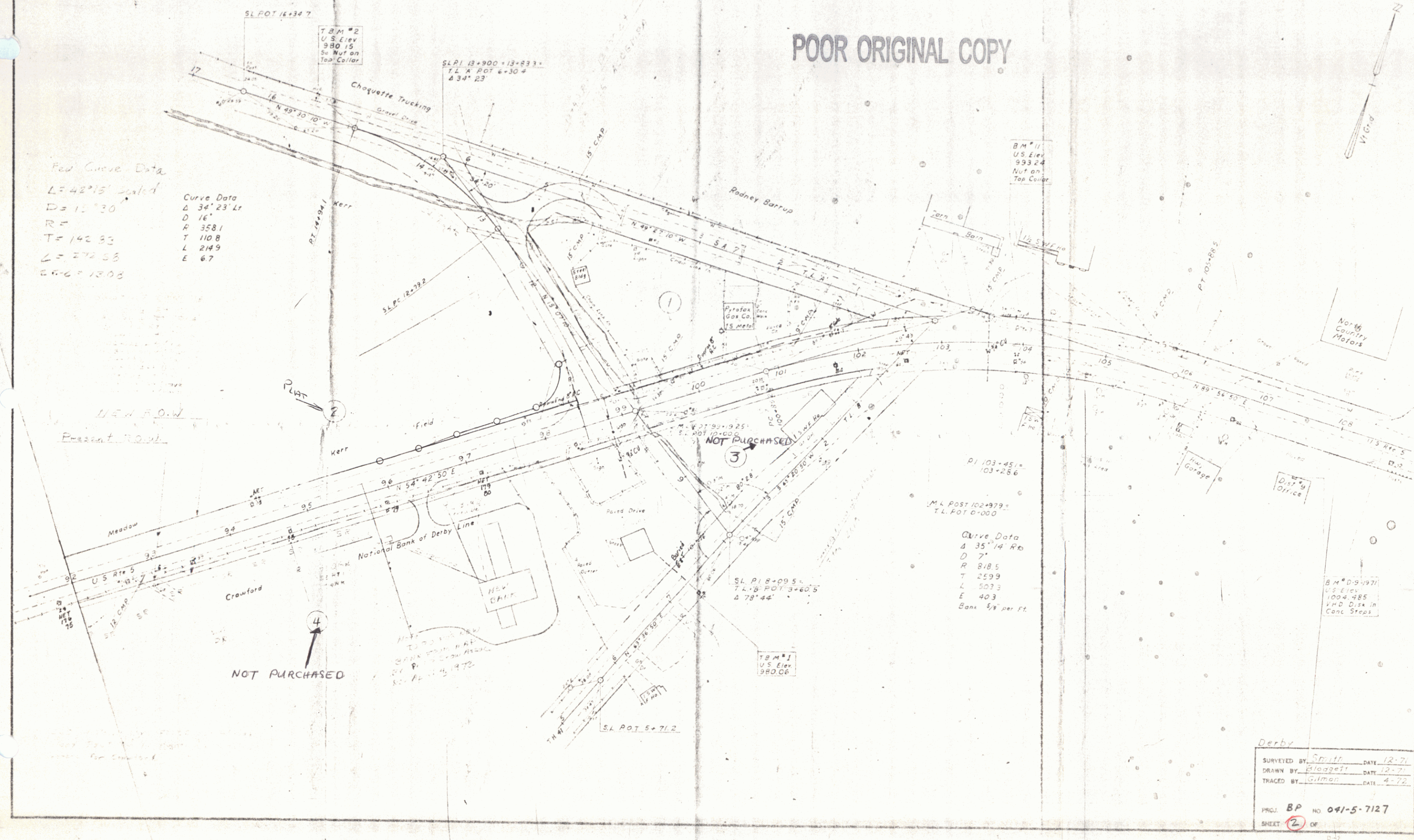

Derby
SURVEYED BY: Smith DATE: 12-71
DRAWN BY: Klappert DATE: 12-71
TRACED BY: Gilman DATE: 4-72
PROJ. BP NO. 041-5-7127
SHEET 2 OF

1 A 3 599

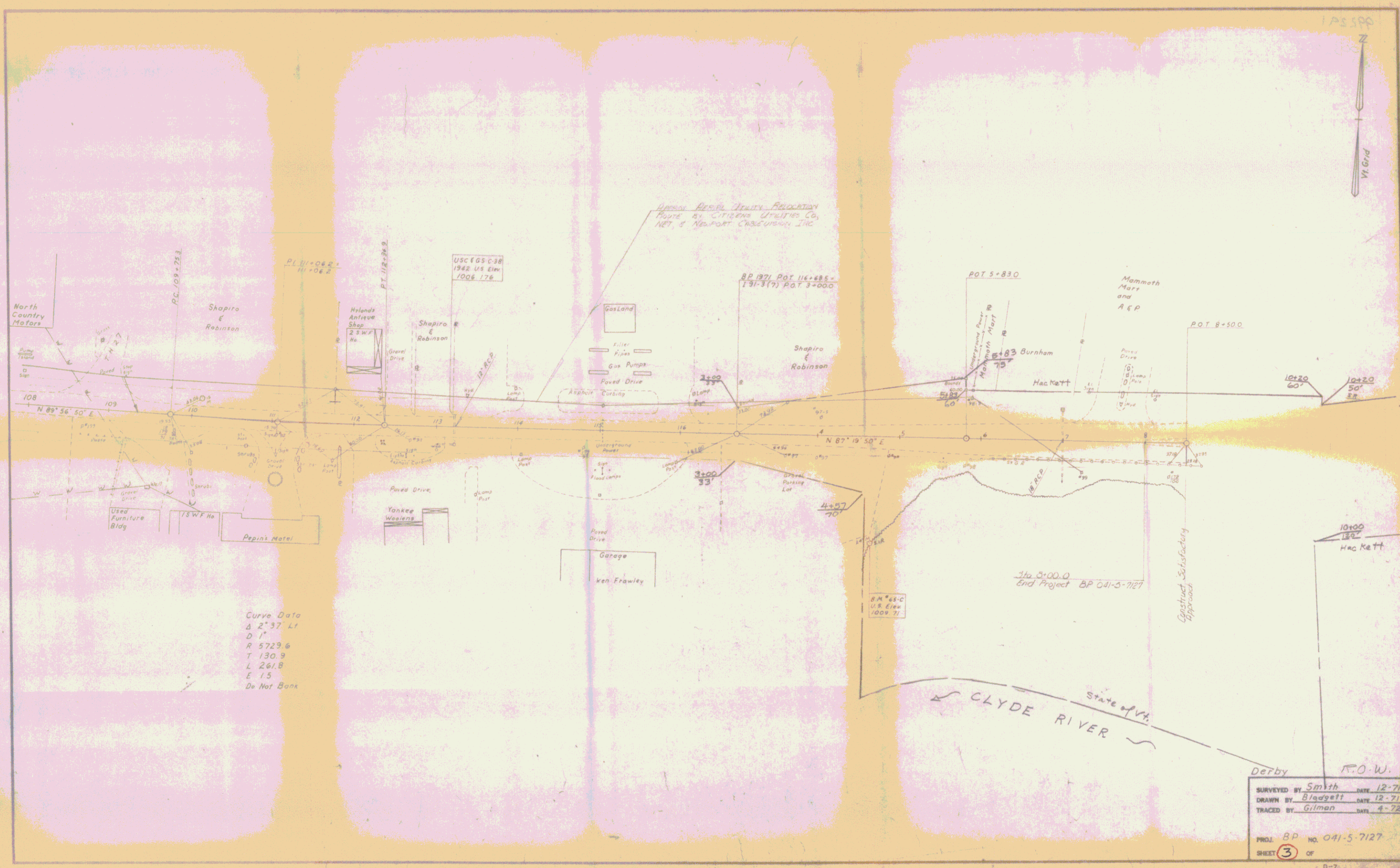

Curve Data
 Δ 2° 37' Lt
 D 1"
 R 5729.6
 T 130.9
 L 261.8
 E 1.5
 Do Not Bank

Derby R.O.W.
 SURVEYED BY Smith DATE 12-71
 DRAWN BY Blodgett DATE 12-71
 TRACED BY Gilman DATE 4-72
 PROJ. BP NO. 041-5-7127
 SHEET 3 OF 3