

INDEX OF SHEETS

SHEET NO	TITLE PAGE
1	TYPICAL CROSS-SECTION OF IMPROVEMENT
2	PLAN AND PROFILE STA. 0+00 TO 10+00
3	" " " " 10+00 " 24+00
4	" " " " 24+00 " 38+00
5	" " " " 38+00 " 52+00
6	" " " " 52+00 " 67+00
7	" " " " 67+00 " 80+00
8	" " " " 80+00 " 94+00
9	" " " " 94+00 " 109+00
10	" " " " 109+00 " 125+00
11	" " " " 125+00 " 141+00
12	" " " " 141+00 " 156+00
13	" " " " 156+00 " 171+00
14	" " " " 171+00 " 185+00
15	" " " " 185+00 " 201+00
16	" " " " 201+00 " 215+00
17	" " " " 215+00 " 228+00
18	" " " " 228+00 " 242+00
19	" " " " 242+00 " 255+00
20	" " " " 255+00 " 268+00

FED. ROAD DIST. NO.	STATE	FED. AID PROJ. NO.	FISCAL YEAR	SHEET NO.	TOTAL SHEETS
3	VT.				

STATE OF VERMONT
STATE HIGHWAY DEPARTMENT

PLAN AND PROFILE OF PROPOSED
STATE HIGHWAY
FEDERAL AID PROJECT

TOWN OF COVENTRY *Route US 5*
BLACK RIVER ROAD *Project: FA#9*
FROM FEDERAL AID PROJECT NO 9 *Pin# 99K285*
NORTHERLY TO
NEWPORT CITY LINE

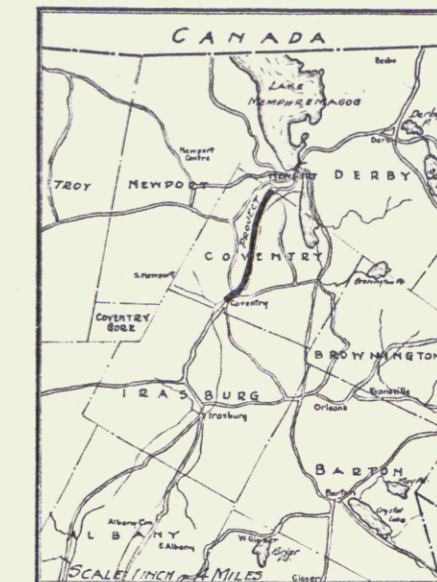

SCALE S { PLAN: 1 INCH = 50 FT.
PROFILE: HORIZONTAL 1 IN = 50 FT. VERT. 1 IN = 10 FT.
CROSS SECTIONS: 1 INCH = 5 FEET.

57249

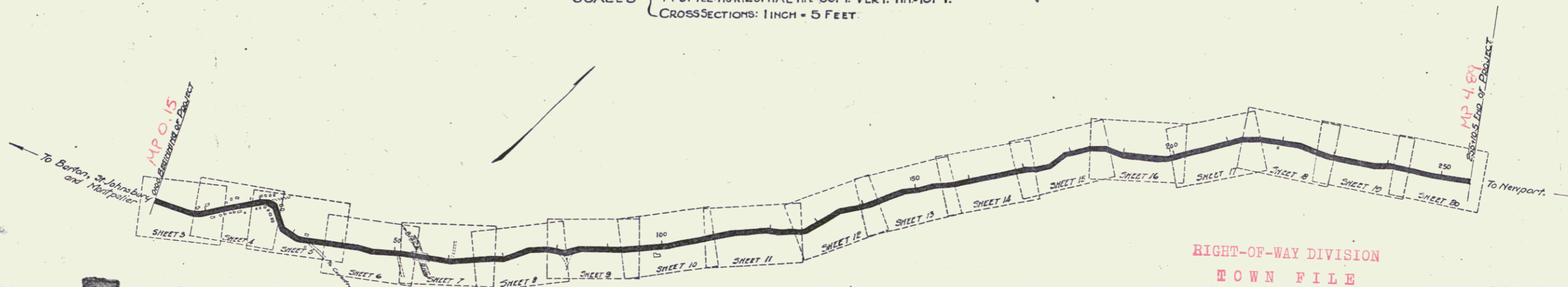

RIGHT-OF-WAY DIVISION
TOWN FILE
PERPETUAL
Town of US5
(To Be Returned To R.O.W. Division)

COVENTRY ROAD

YEAR	LENGTH
1959	
1960	
1961	
1962	
1963	
1964	
1965	
1966	
1967	
1968	
1969	
1970	
1971	
1972	
1973	
1974	
1975	
1976	
1977	
1978	
1979	
1980	
1981	
1982	
1983	
1984	
1985	
1986	
1987	
1988	
1989	
1990	
1991	
1992	
1993	
1994	
1995	
1996	
1997	
1998	
1999	
2000	
2001	
2002	
2003	
2004	
2005	
2006	
2007	
2008	
2009	
2010	
2011	
2012	
2013	
2014	
2015	
2016	
2017	
2018	
2019	
2020	

Coventry
FA # 9
Black River Waterfront

AL SIGNS

GROUND ELEVATION	DATE	SCALE
GRADE ELEVATION	DATE	SCALE

CURVE DATA

DEFLECTION ANGLE	Δ
DEGREE OF CURVE <td>D.</td>	D.
RADIUS OF CURVE <td>R.</td>	R.
TANGENT DISTANCE <td>T.</td>	T.
LENGTH OF CURVE <td>L.</td>	L.
EXTERNAL DISTANCE <td>E.</td>	E.
POINT OF INTERSECTION <td>P. I.</td>	P. I.
POINT OF CURVE <td>P. C.</td>	P. C.
POINT OF TANGENT <td>P. T.</td>	P. T.

LAYOUT
SCALE 1000 FT. = 1 IN.

1/15/23

SUBMITTED BY ORDER OF THE STATE HIGHWAY BOARD

CHIEF ENGINEER
DEPARTMENT OF HIGHWAYS

RECOMMENDED

DISTRICT ENGINEER
BUREAU OF PUBLIC ROADS

RECOMMENDED FOR APPROVAL

CHIEF ENGINEER
BUREAU OF PUBLIC ROADS

APPROVED

DIRECTOR
BUREAU OF PUBLIC ROADS

Series F No. Filed
Sheet 1 of

FED. ROAD DIST. NO.	STATE	FED. AID PROJ. NO.	CONTRACT NO.	SHEET NO.	TOTAL SHEETS
9	VT				

PLAN
 DATE: 10/1/50
 BY: M.E. HARTNER
 CHECKED: D.L. WILSON
 NO. 2

PROFILE
 DATE: 10/1/50
 BY: M.E. HARTNER
 CHECKED: D.L. WILSON
 NO. 2

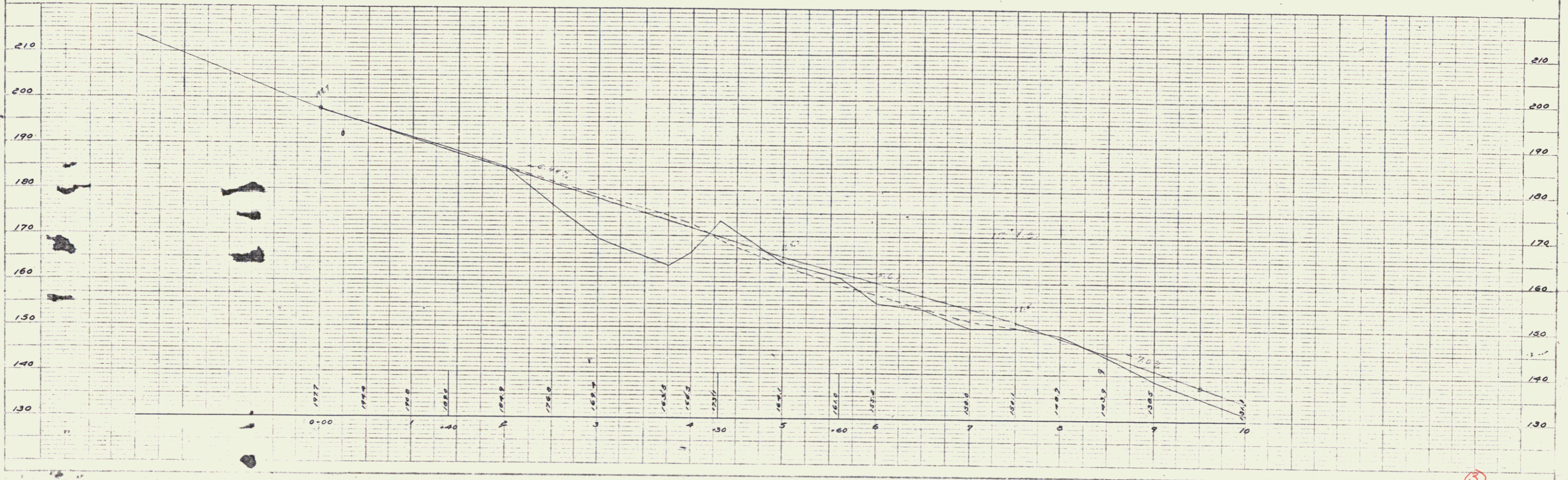
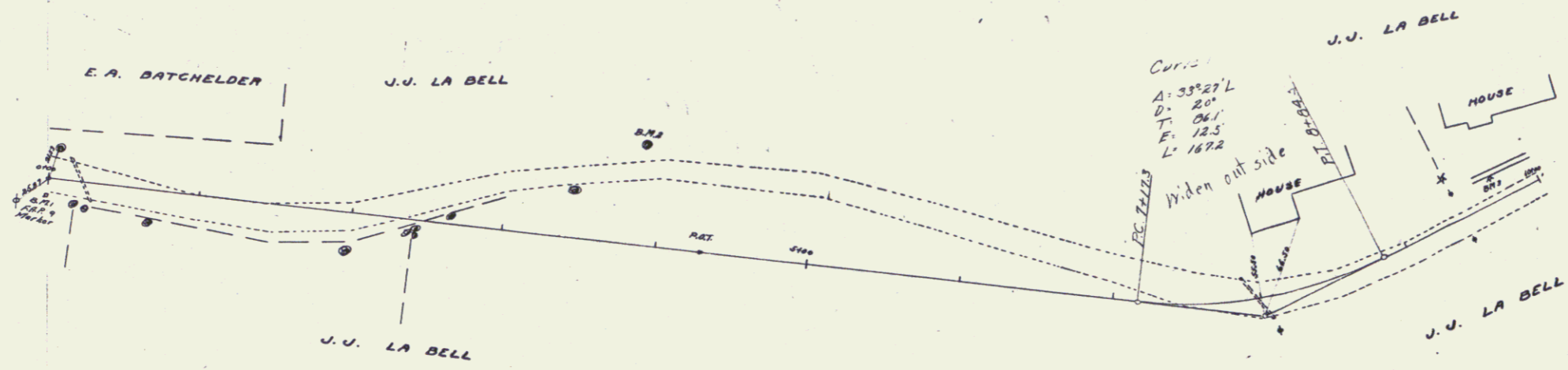
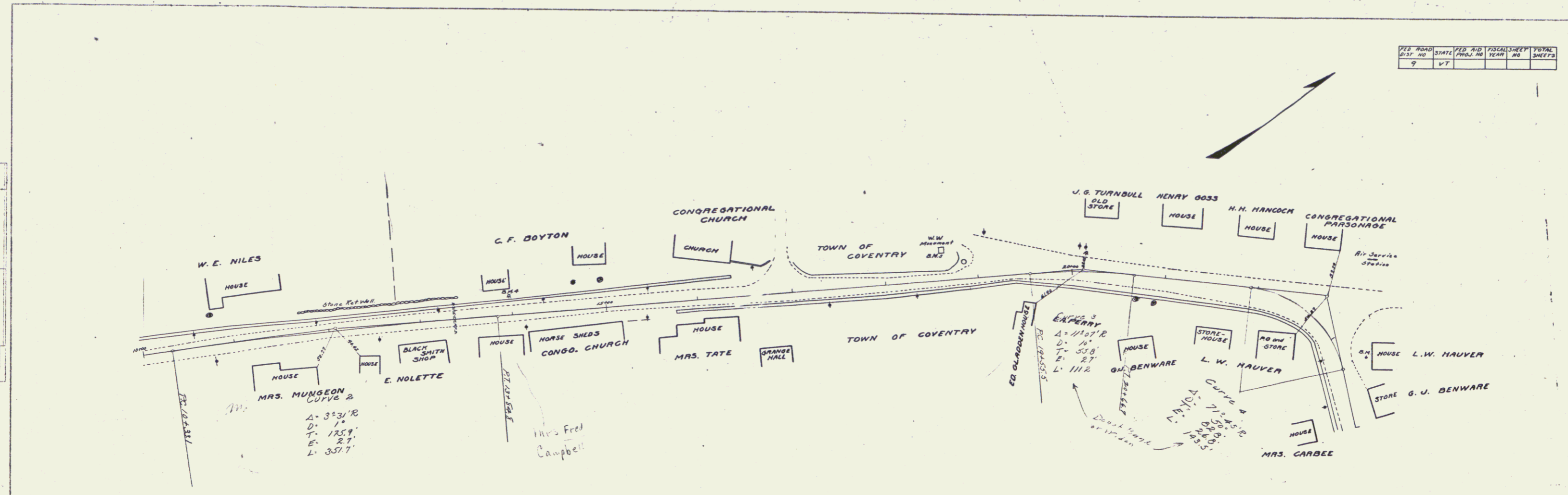

PLATE 1-PLAN-PROFILE OF ROAD STRAIGHT
 1/4" = 1' HORIZ. SCALE
 1" = 10' VERT. SCALE

Country Road, Colerain

DIST. NO.	STATE	ED. NO.	PROJ. NO.	YEAR	TOTAL SHEETS
9	VT				

PLAN
 W. E. NILES
 G. E. BOYTON
 C. F. BOYTON
 CONGREGATIONAL CHURCH
 TOWN OF COVENTRY
 J. G. TURNBULL
 HENRY GOSS
 H. M. MANCOCK
 CONGREGATIONAL PARSONAGE
 R. J. JONES
 STORE HOUSE
 R. J. JONES
 HOUSE
 L. W. HAUSER
 STORE G. J. BENWARE
 MRS. CARBEE
 MRS. MUNGEON
 E. NOLETTE
 BLACK SMITH SHOP
 HORSE SHEDS CONGO. CHURCH
 MRS. TATE
 GRANGE HALL
 ED. OLIPHANT
 RE. JONES
 HOUSE
 STORE HOUSE
 R. J. JONES
 HOUSE
 L. W. HAUSER
 STORE G. J. BENWARE
 MRS. CARBEE



PROFILE
 W. E. NILES
 G. E. BOYTON
 C. F. BOYTON
 CONGREGATIONAL CHURCH
 TOWN OF COVENTRY
 J. G. TURNBULL
 HENRY GOSS
 H. M. MANCOCK
 CONGREGATIONAL PARSONAGE
 R. J. JONES
 STORE HOUSE
 R. J. JONES
 HOUSE
 L. W. HAUSER
 STORE G. J. BENWARE
 MRS. CARBEE
 MRS. MUNGEON
 E. NOLETTE
 BLACK SMITH SHOP
 HORSE SHEDS CONGO. CHURCH
 MRS. TATE
 GRANGE HALL
 ED. OLIPHANT
 RE. JONES
 HOUSE
 STORE HOUSE
 R. J. JONES
 HOUSE
 L. W. HAUSER
 STORE G. J. BENWARE
 MRS. CARBEE

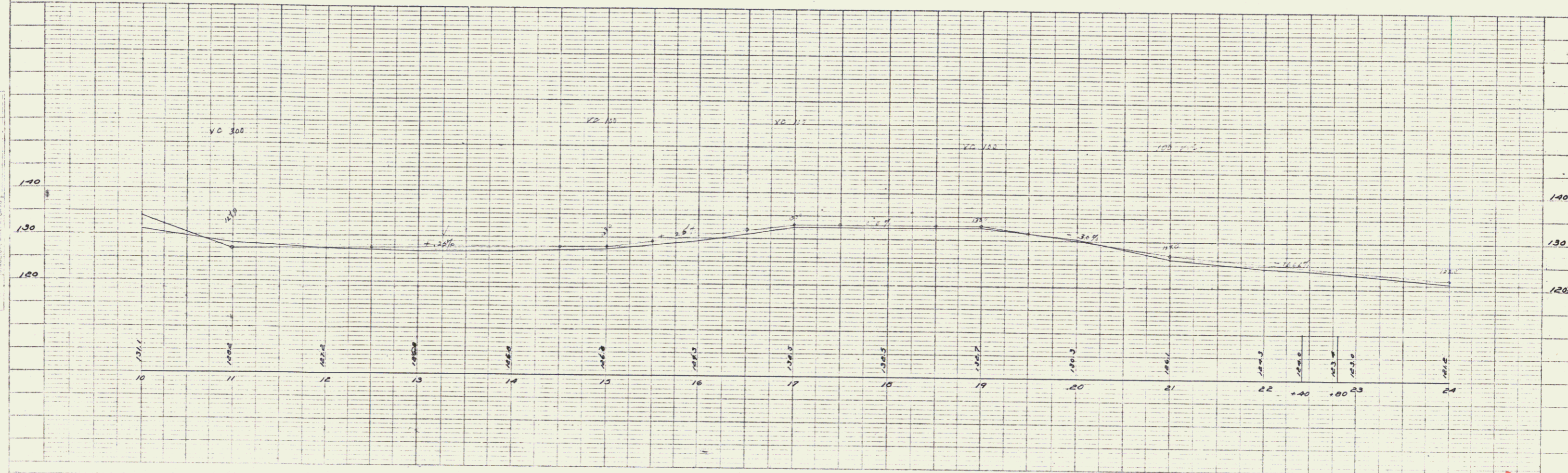

PLATE 1 - PLAN & PROFILE - W. E. NILES, G. E. BOYTON, C. F. BOYTON
 NEUTEL & ESSEX CO., NEW YORK

Coventry 14

FED. ROAD DIST. NO.	STATE	FED. AID PROJ. NO.	FISCAL YEAR	SHEET NO.	TOTAL SHEETS
9	V.T.				

PLAN
 PART I
 NOTE: BEYOND POINTS SHOWN
 SEE SHEET 8

PLAN
 PART II
 NOTE: BEYOND POINTS SHOWN
 SEE SHEET 8

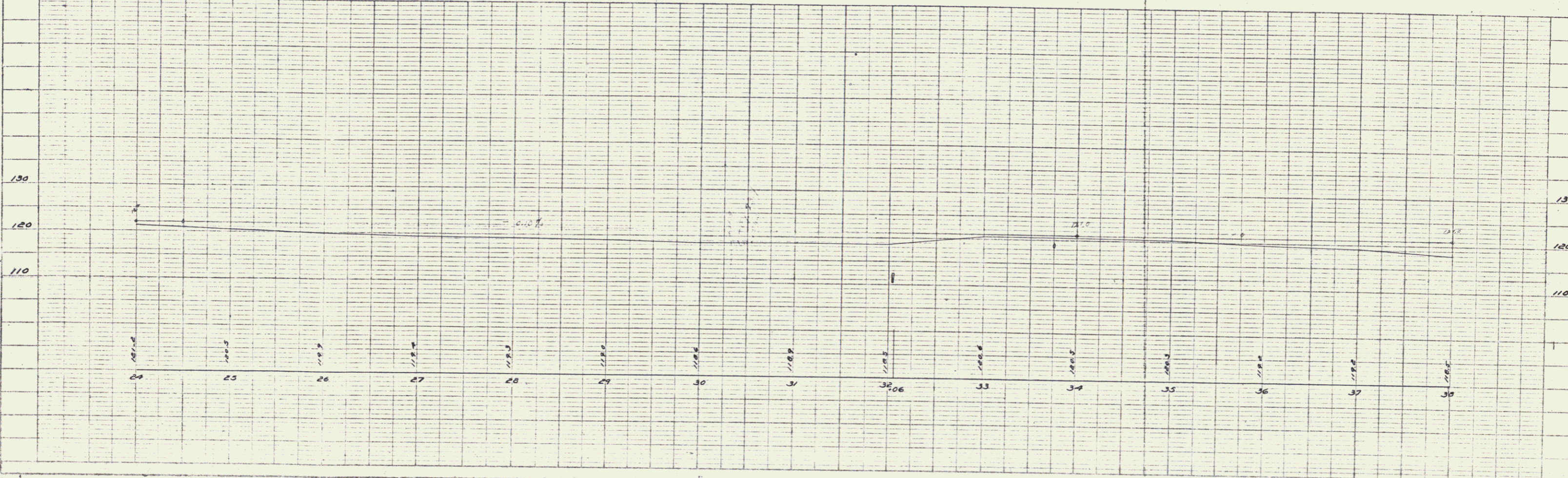
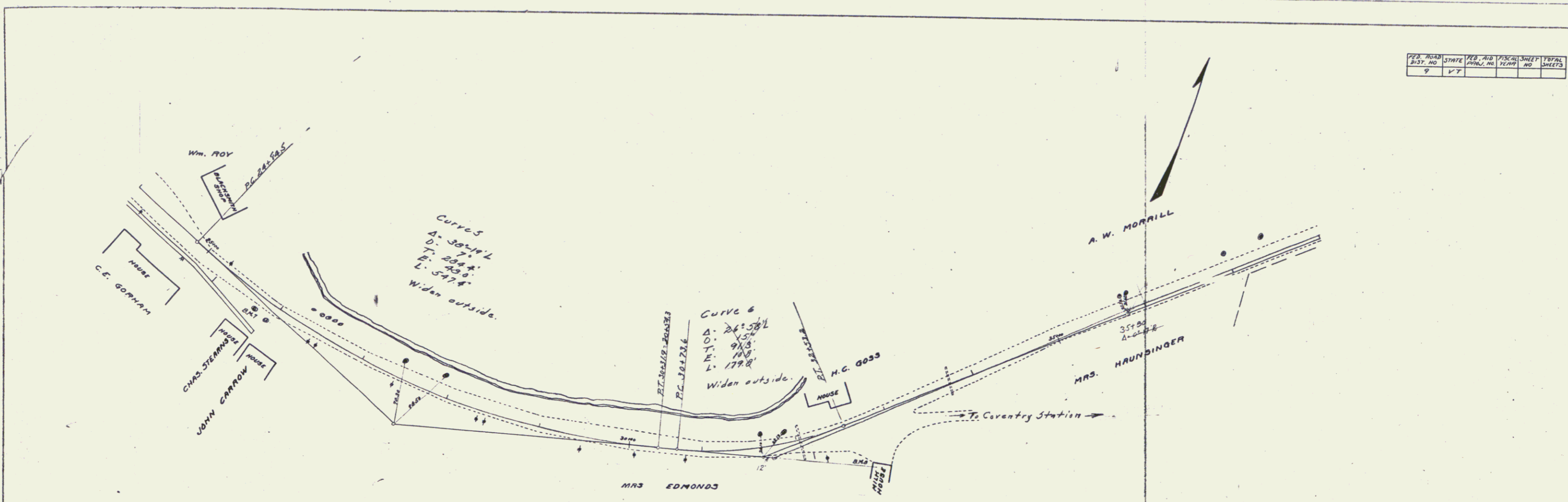
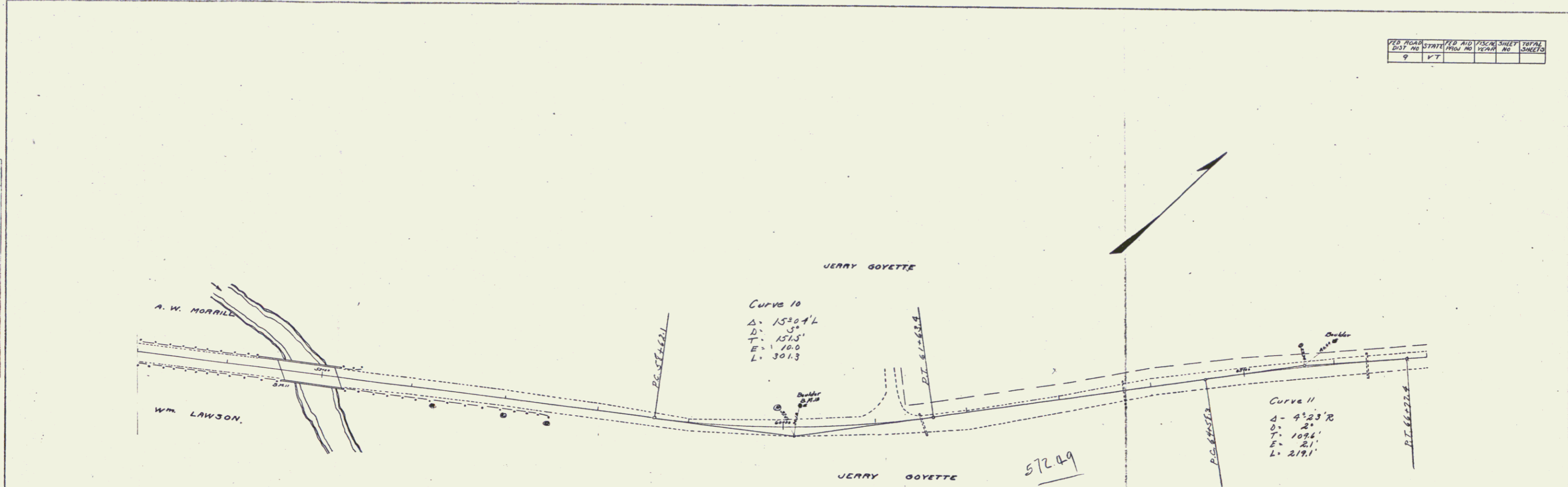

PLATE 1 - PLAN - PROFILE OF R.O. & C. STATION
 BECKETT & SMITH CO. NEW YORK

Coventry 5

JOB NO.	DATE	BY	CHECKED	SHEET NO.	TOTAL SHEETS
9	VT				

PLAN
 DRAWN BY: M.E. Walker
 CHECKED BY: D.L. Shaw
 DATE: 1/25/56
 PROJECT: [illegible]
 SHEET NO.: [illegible]



PROFILE
 DRAWN BY: M.E. Walker
 CHECKED BY: E.W. Hartung
 DATE: 1/25/56
 PROJECT: [illegible]
 SHEET NO.: [illegible]

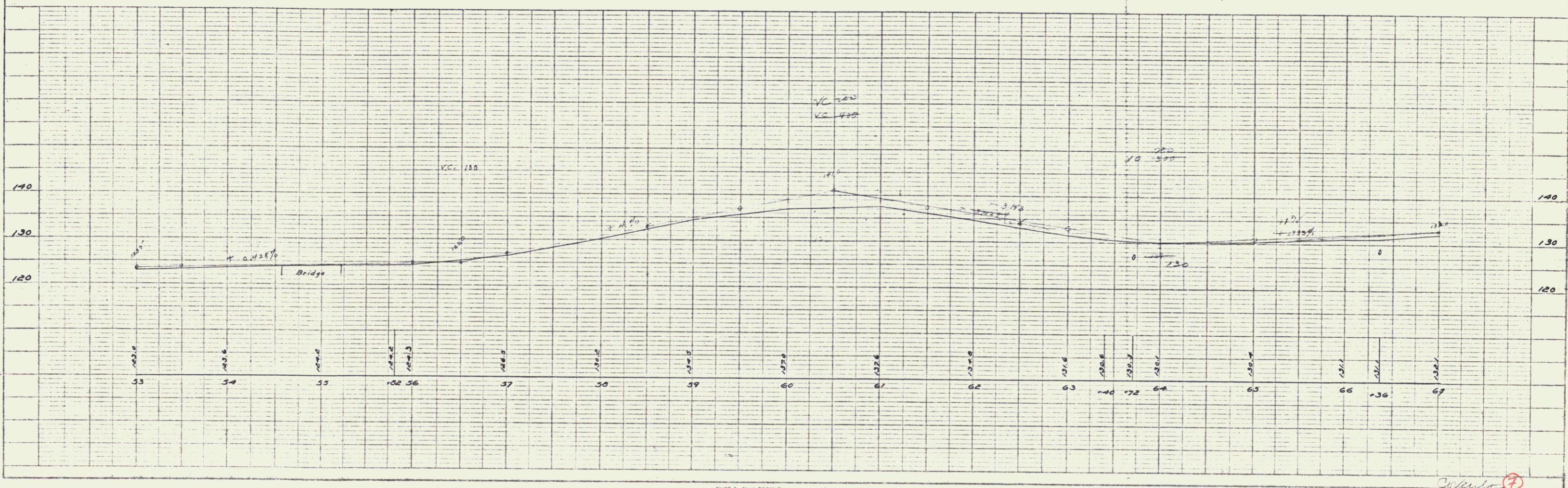

PLATE 8 - PLAN-PROFILE
 H. K. & S. THORNDYKE
 100 N. 10TH ST. NEW YORK, N.Y.

1/25/56

FED. ROAD DIST. NO.	STATE	FED. AID PROJ. NO.	FISCAL YEAR	SHEET NO.	TOTAL SHEETS
9	VT				

PLAN
 DRAWN BY: M.E. Walker
 CHECKED BY: D.L. Brown
 DATE: 10/15/54
 PROJECT: 1000
 SHEET: 0002

PROFILE
 DRAWN BY: M.E. Walker
 CHECKED BY: D.L. Brown
 DATE: 10/15/54
 PROJECT: 1000
 SHEET: 0002

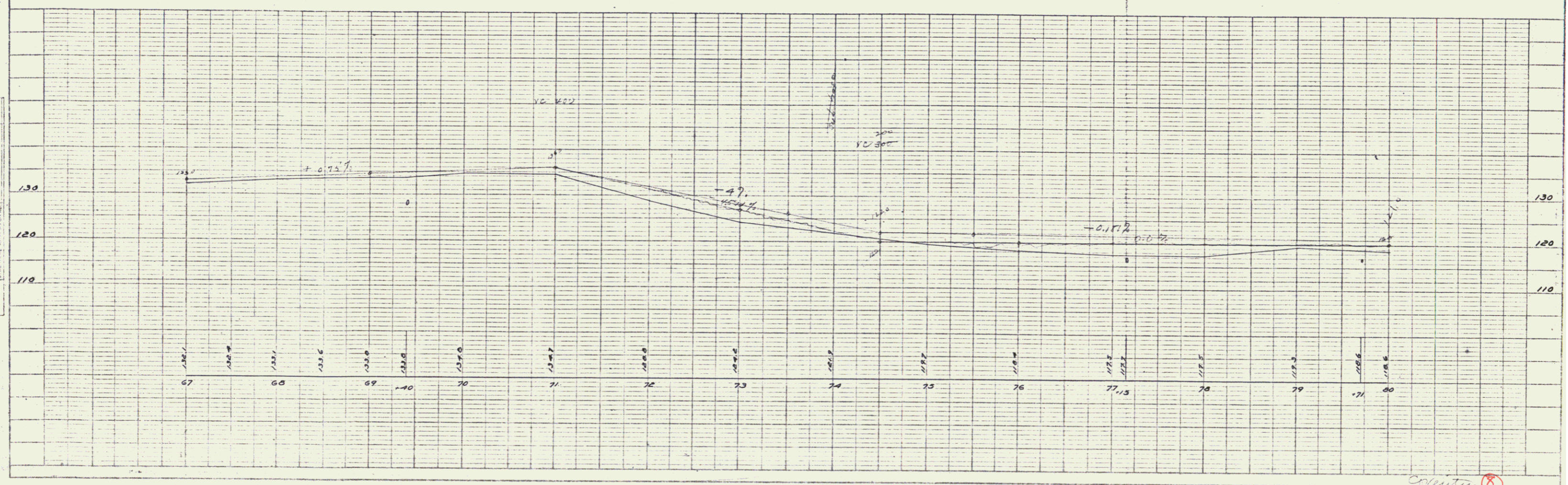
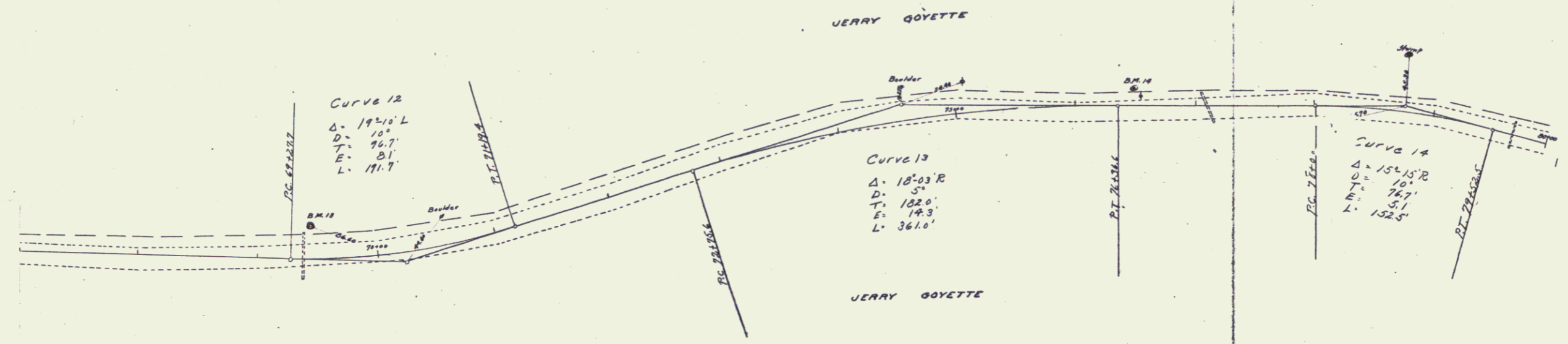

PLATE I - PLAN-PROFILE
 TABLE 2 - CROSS SECTIONS

continuity 18

1000 J.L.V.E

7

VEH. ROAD DIST. NO.	STATE	YEAR	NO.	FISCAL YEAR	SHEET NO.	TOTAL SHEETS
9	VT					

PLAN
 DRAWN BY: M.E. Walker
 CHECKED BY: B.L. Pomeroy
 DATE: 1/28/54
 SHEET NO. 9
 TOTAL SHEETS 10

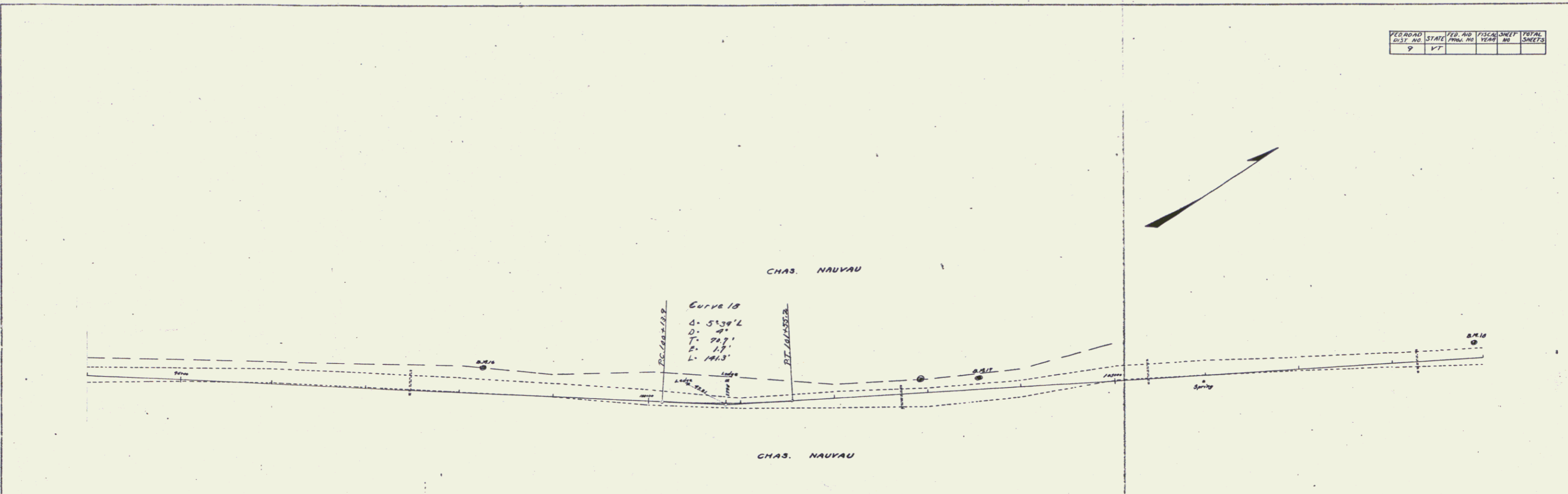

PROFILE
 DRAWN BY: M.E. Walker
 CHECKED BY: B.L. Pomeroy
 DATE: 1/28/54
 SHEET NO. 9
 TOTAL SHEETS 10

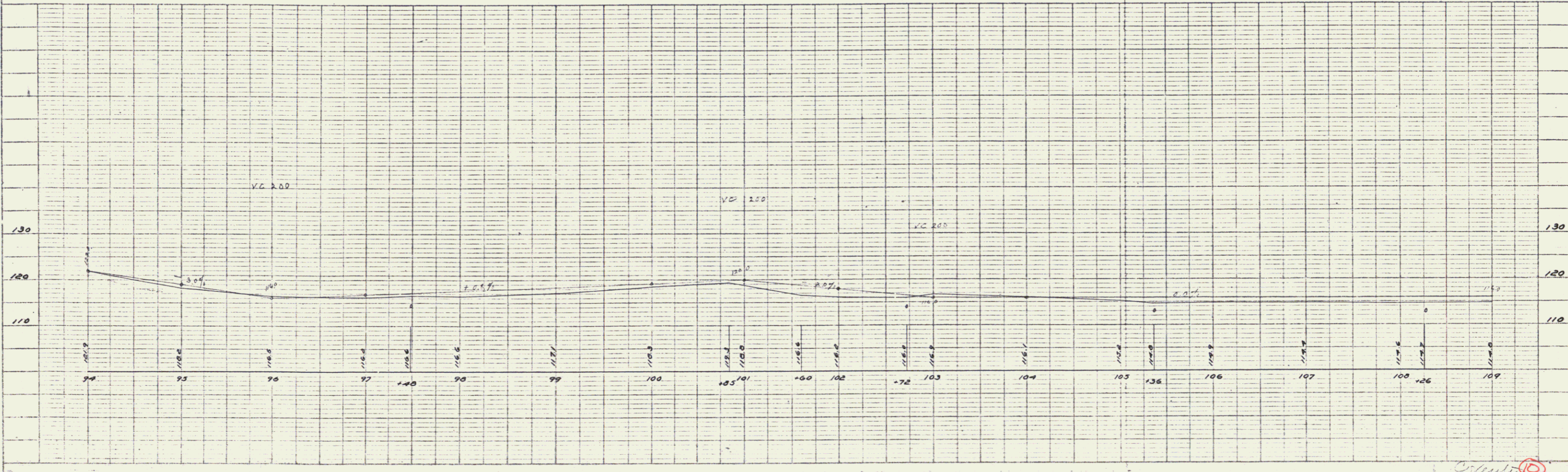

STATE 3-PLAN-PROFILE
 HITCHCOCK & BULLOCK ENGINEERS

9
 M.E. Walker

RD NO	STATE	NO. AND DATE	PICASSO	SHEET NO	TOTAL SHEETS
9	VT				

PLAN
 DATE: 10/10/19
 DRAWN BY: M.E. Palmer
 CHECKED BY: E. M. Hartman
 SCALE: AS SHOWN
 SHEET NO. 9 OF 10
 PROJECT NO. 1000000000

PROFILE
 DATE: 10/10/19
 DRAWN BY: M.E. Palmer
 CHECKED BY: E. M. Hartman
 SCALE: AS SHOWN
 SHEET NO. 9 OF 10
 PROJECT NO. 1000000000

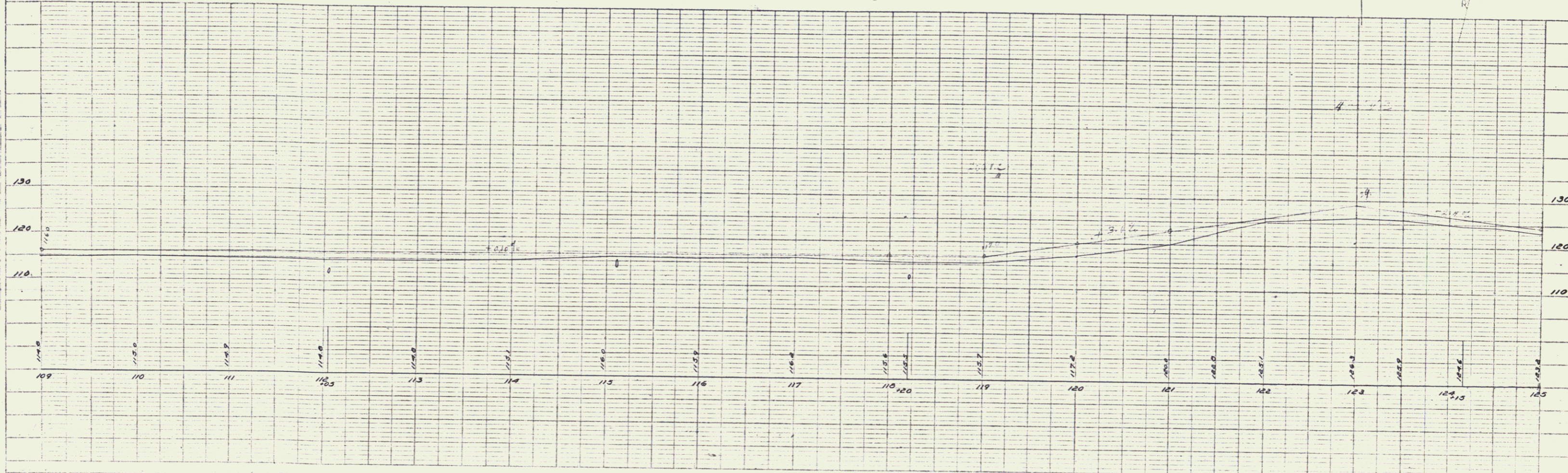
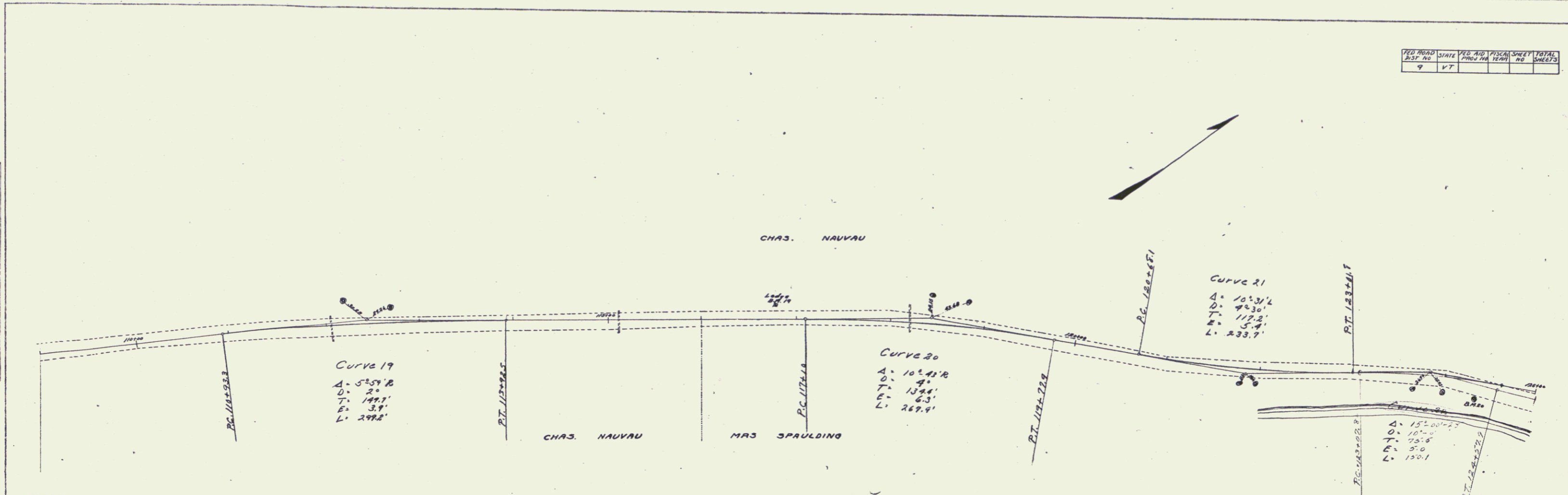
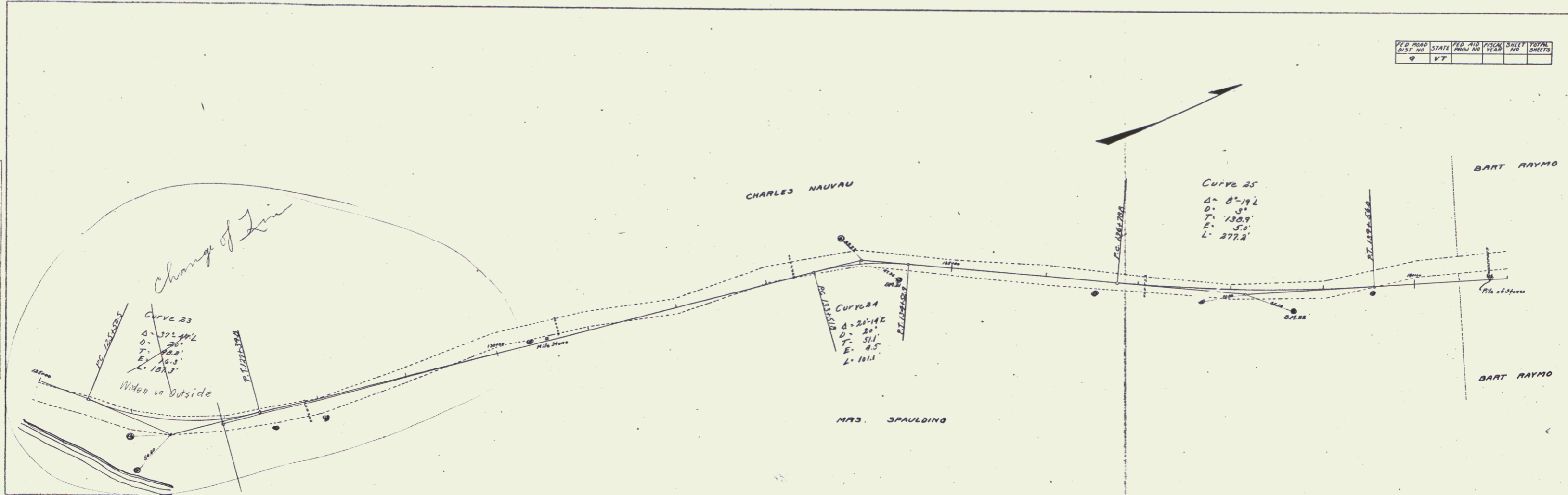

PLATE 3 - PLAN PROFILE - P & M & S E STATIONS
 HESTER & KELLEY CO. NEW YORK

Contract 100-2018-9

FED. ROAD DIST. NO.	STATE	FED. AID PROJ. NO.	SECTION	SHEET NO.	TOTAL SHEETS
9	VT				

PLAN
 DRAWN BY: G. E. Walker
 CHECKED BY: B. L. Shaw
 DATE: 10/20/28
 PROJECT NO. 1000



PROFILE
 DRAWN BY: G. E. Walker
 CHECKED BY: B. L. Shaw
 DATE: 10/20/28
 PROJECT NO. 1000

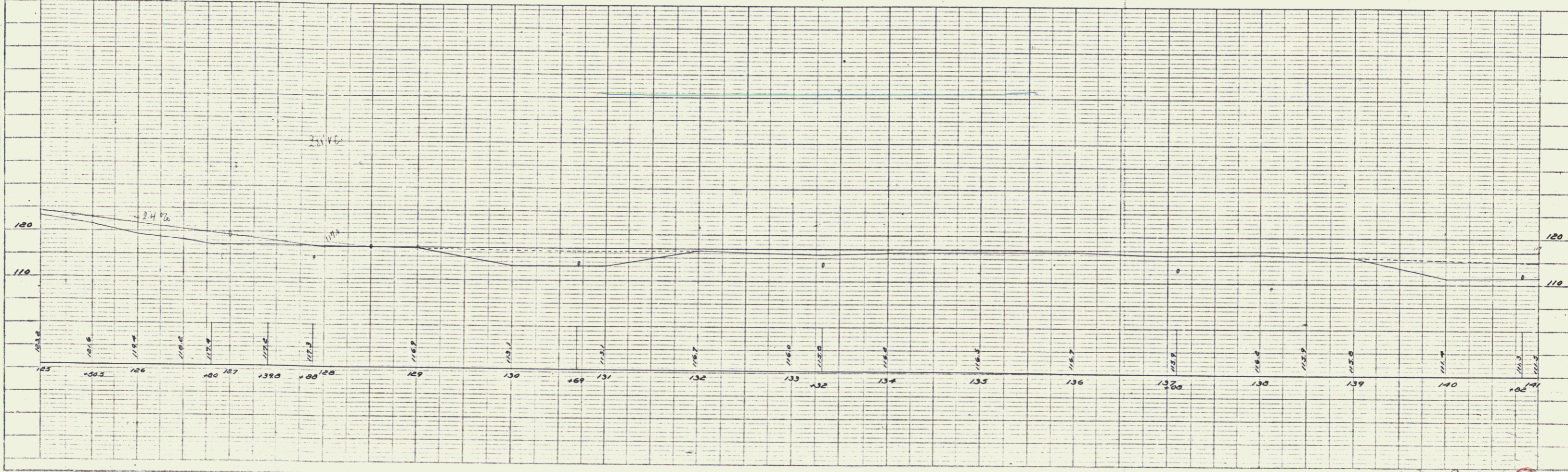
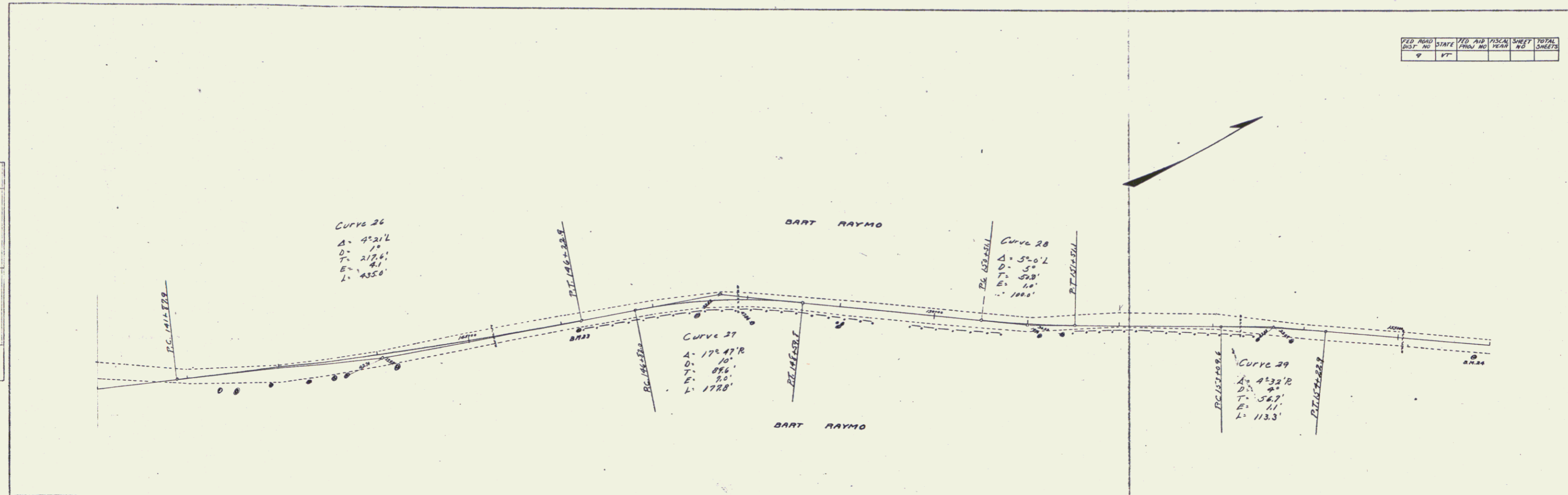

PLATE 2 - PLAN PROFILE 6" x 1" A.S. STANDARD
 REYNOLDS & CLARK CO. NEW YORK

County 10
 County 100 sheet 10

FILE NO.	STATE	YEAR	PROJECT NO.	SHEET NO.	TOTAL SHEETS
100	VT	1950	100	12	12

PLAN	CURVE	DATE	BY
100	100	100	100



PLAN	CURVE	DATE	BY
100	100	100	100

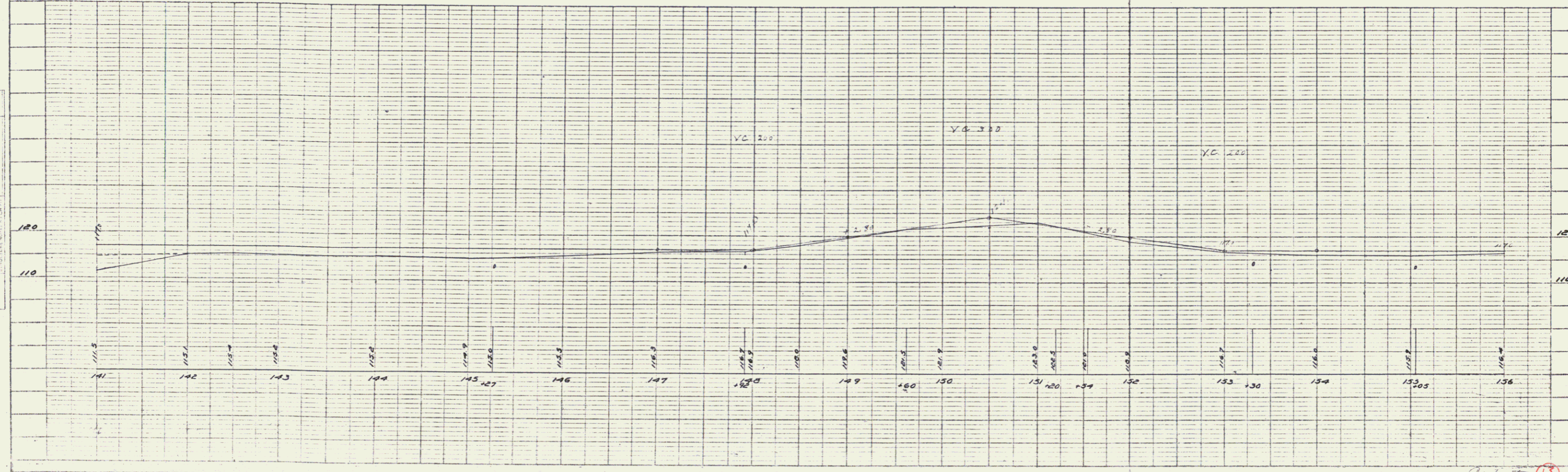

PLATE 3 - PLAN-PROFILE OF P.A.A.S. STANDARD
 DRAWN BY: [Name]

Colony 13
 Bentley 10/12 sheet 11 12

JOB NO.	ROAD DIST.	STATE	TOTAL DIST.	TOTAL SHEETS	TOTAL SHEETS
9	VT				

PLAN
 DRAWN BY
 CHECKED BY
 DATE
 PROJECT NO.
 SHEET NO.
 TOTAL SHEETS

PLAN
 DRAWN BY
 CHECKED BY
 DATE
 PROJECT NO.
 SHEET NO.
 TOTAL SHEETS

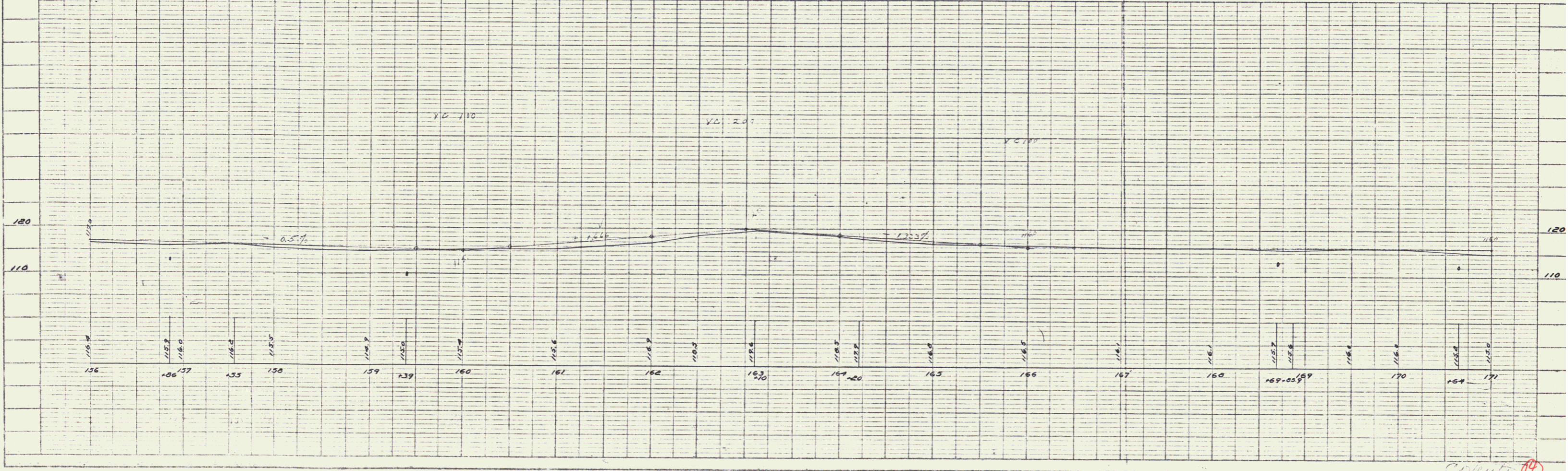
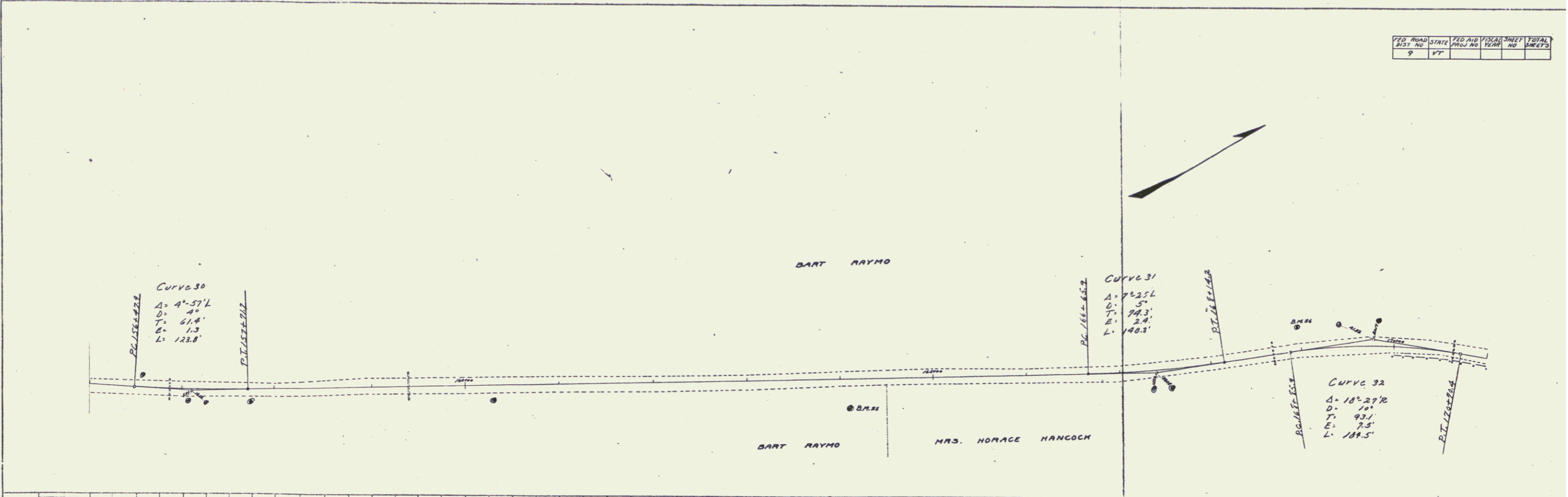

PLATE 1 - PLAN-PROFILE
 DRAWN BY
 CHECKED BY
 DATE

19

13

JOB NO.	DATE	DESIGNER	CHECKER	TOTAL SHEETS	CURRENT SHEET
9	VT				

PLAN
 DATE
 BY
 CHECKED
 DATE
 BY
 CHECKED

PROFILE
 DATE
 BY
 CHECKED
 DATE
 BY
 CHECKED

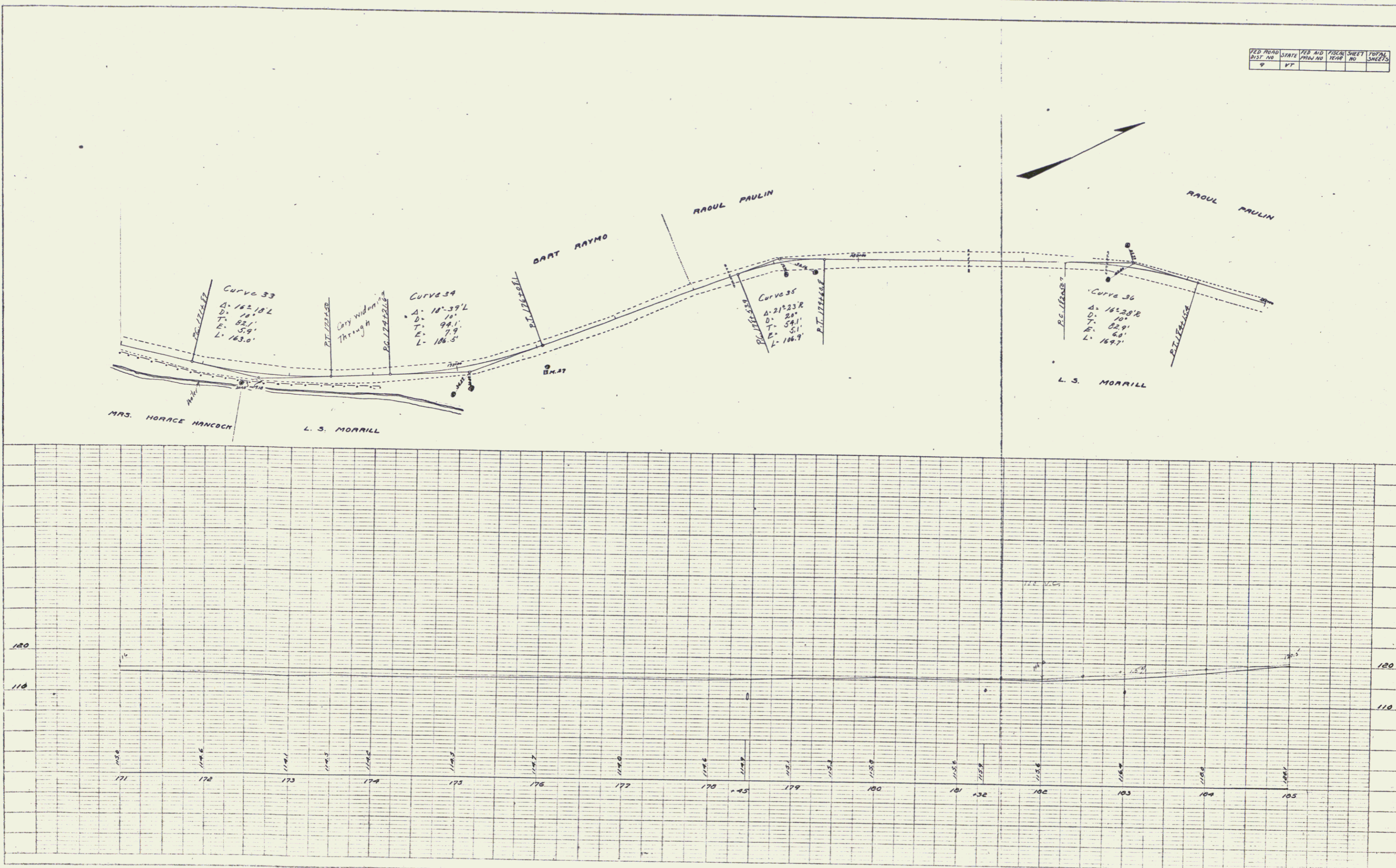

PLATE L-PLAN-PROFILE (1/4" = 1' & 1" = 10')
 AS PUBLISHED BY THE NEW YORK STATE ENGINEERING SOCIETY

Country Map Sheet 13 14

FED. ROAD DIST. NO.	STATE	FED. AID PROJ. NO.	YEAR	SHEET NO.	TOTAL SHEETS
9	VT				

PLAN	DATE	BY	CHECKED
		M. E. MORRILL	D. L. FLEMING
DATE BOOK	REVISIONS	BY	DATE

PROFILE	DATE	BY	CHECKED
		M. E. MORRILL	D. L. FLEMING
DATE BOOK	REVISIONS	BY	DATE

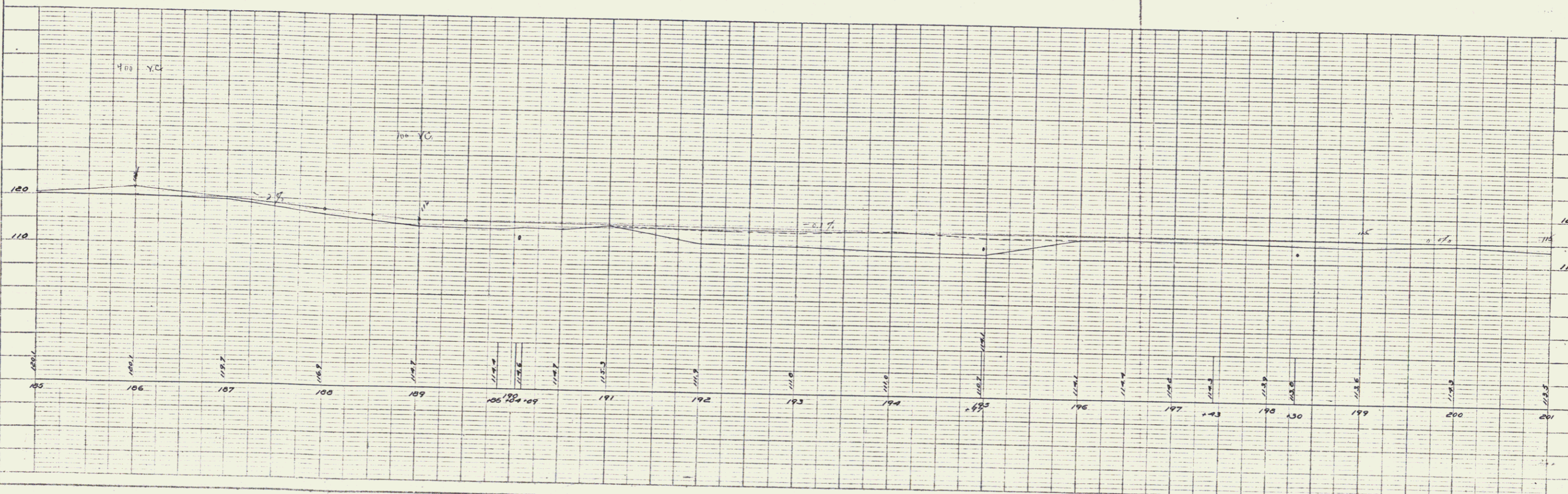
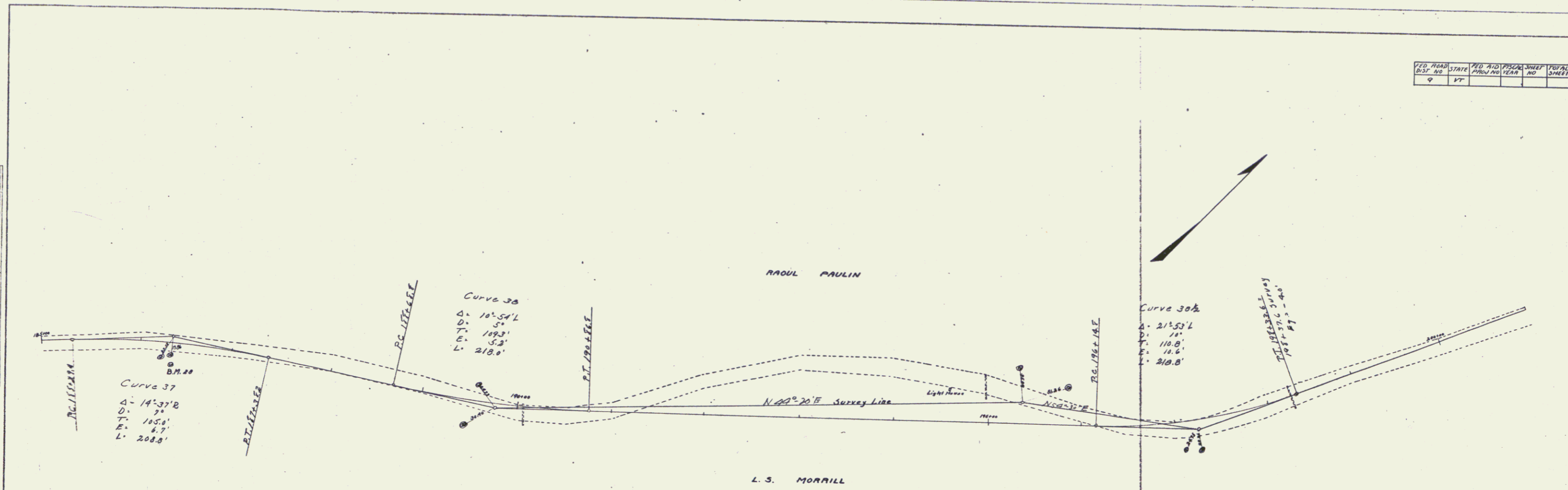

PLATE B-PLAN-PROFILE
 MADE BY A. B. B. & S. S. STATION
 NEW YORK, N. Y.

16
 Counter 7.17 Sheet 14 15

FED. ROAD DIST. NO.	STATE	FED. AID PROJ. NO.	FISCAL YEAR	SHEET NO.	TOTAL SHEETS
9	VT				

PLAN
 DATE: 11/15/55
 DRAWN BY: G. J. [unclear]
 CHECKED BY: [unclear]
 PROJECT NO.: [unclear]
 SHEET NO.: [unclear]

PROF.
 DATE: 11/15/55
 DRAWN BY: G. J. [unclear]
 CHECKED BY: [unclear]
 PROJECT NO.: [unclear]
 SHEET NO.: [unclear]

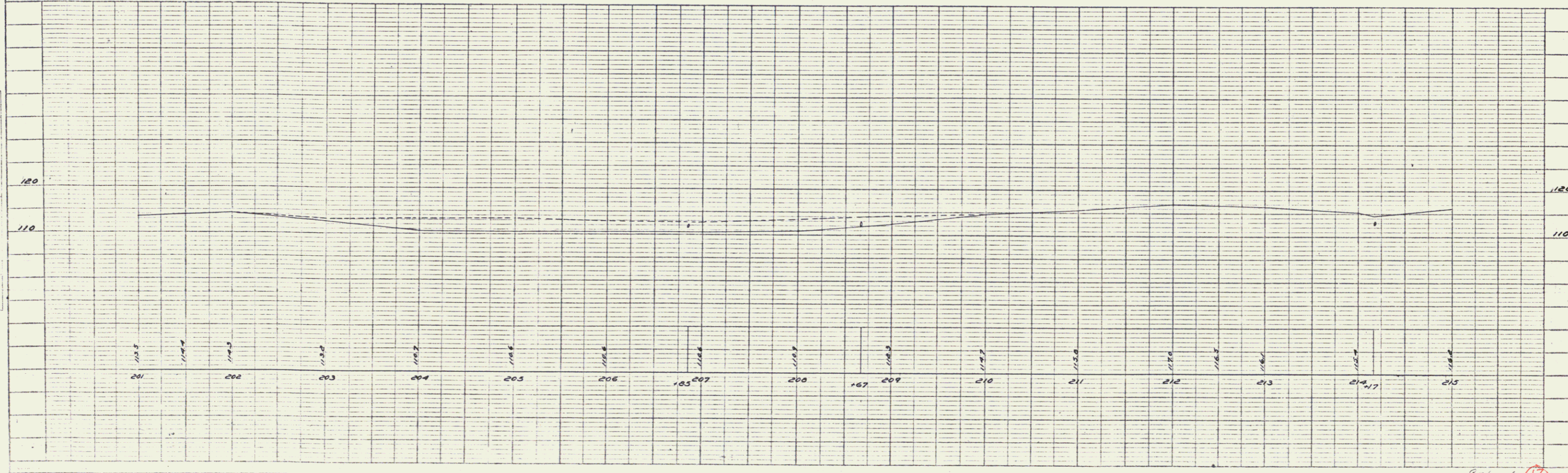
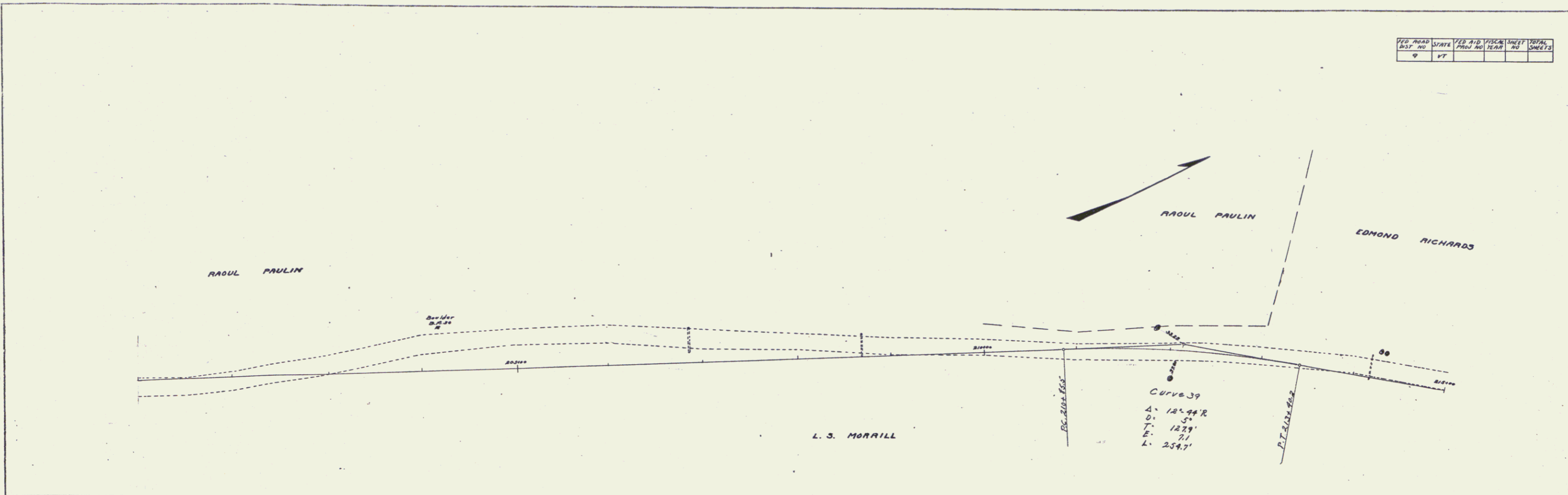

PLATE 1-PLAN-PROFILE © F. A. & L. STANBRO
 RUTLAND, VERMONT 05701

Erventy Sta.P. Sheet 15 116

FED. ROAD DIST. NO.	STATE	FED. AID PROJ. NO.	FISCAL YEAR	SHEET NO.	TOTAL SHEETS
9	VT				

PLAN
 DATE: 10/10/54
 DRAWN BY: G.E. WILSON
 CHECKED BY: M.E.W.
 NO. 100

PROFILE
 DATE: 10/10/54
 DRAWN BY: G.E. WILSON
 CHECKED BY: M.E.W.
 NO. 100

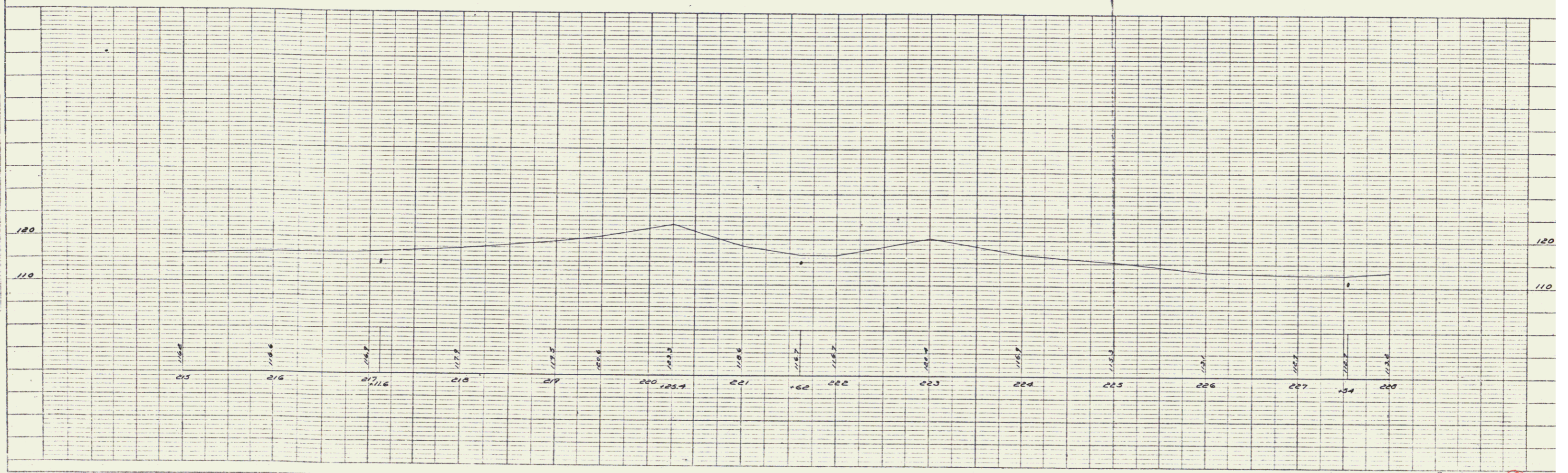
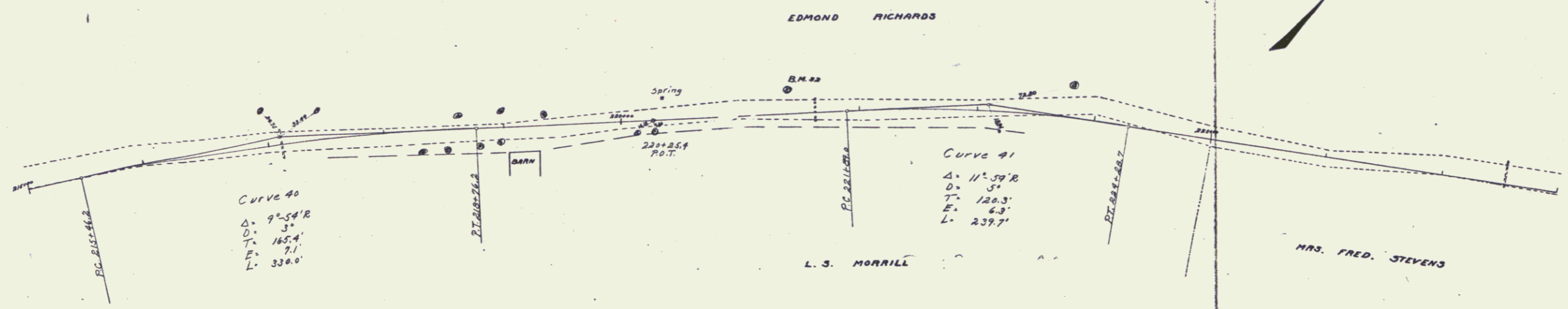

PLATE 1 - PLAN-PROFILE C.P.A. & S. STANDARD
 KEPTON & EDGAR CO. NEW YORK

Coventry 18
 Coventry Gap, Sheet 16 17

RD NO	STATE	ED. NO.	FISCAL YEAR	SHEET NO.	TOTAL SHEETS
9	VT				

PLAN
 DATE: 10/20/20
 DRAWN BY: M.E. WILSON
 CHECKED BY: O.L. STINE
 NO. OF THIS SHEET: 17

PROFILE
 DATE: 10/20/20
 DRAWN BY: M.E. WILSON
 CHECKED BY: O.L. STINE
 NO. OF THIS SHEET: 17

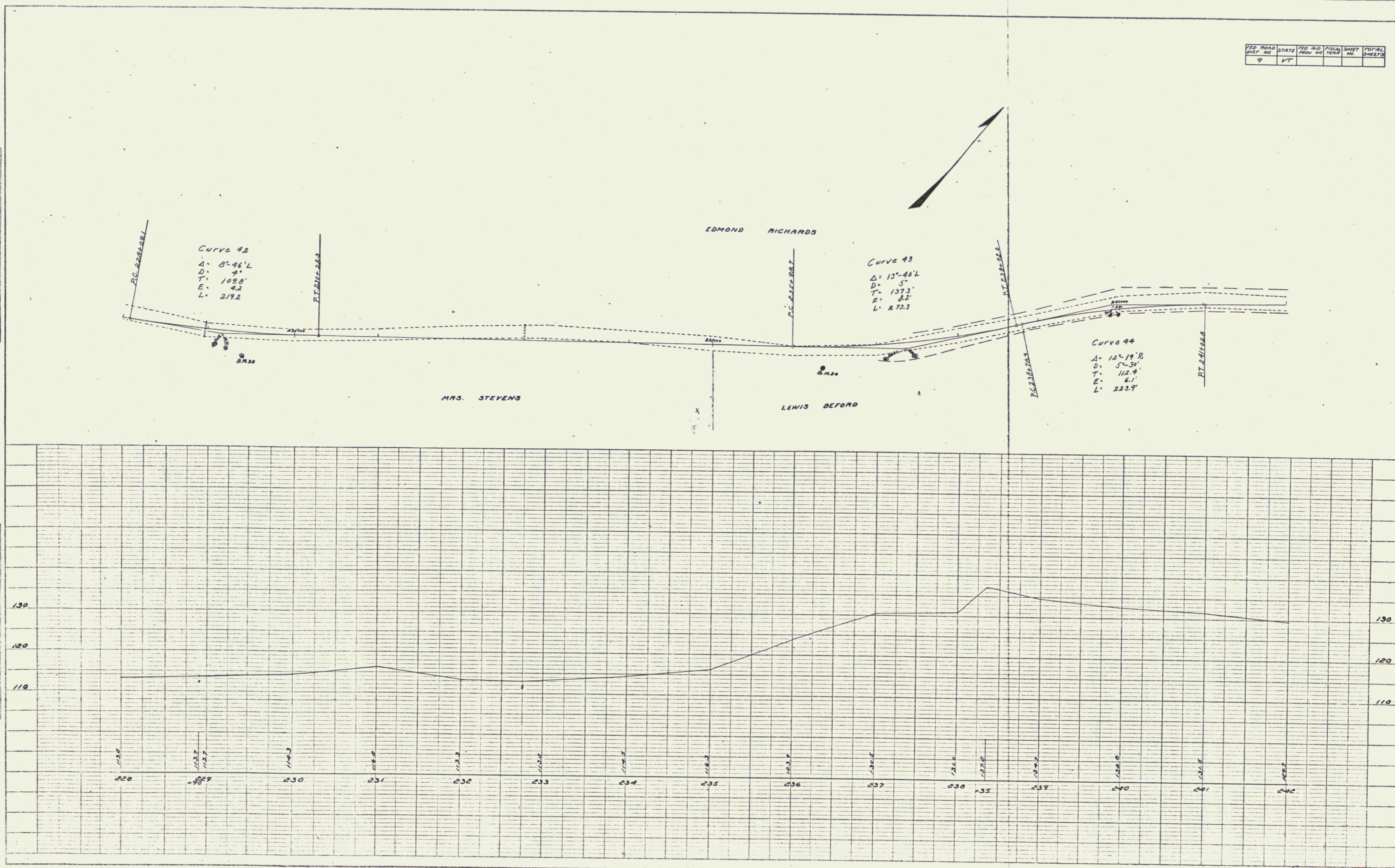
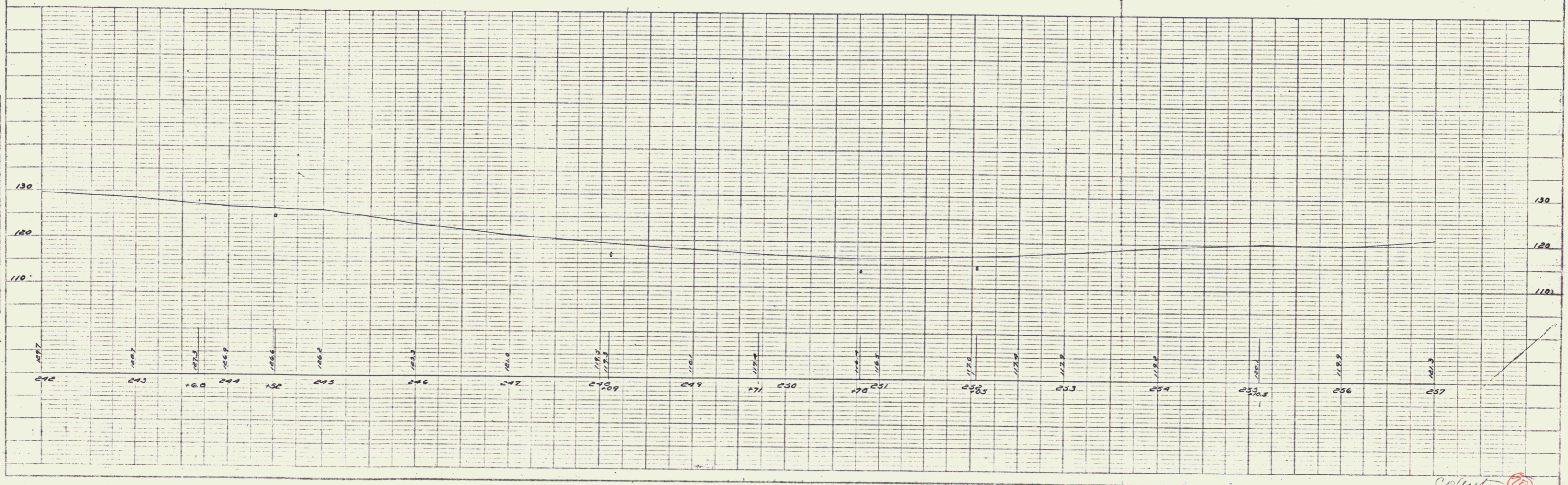
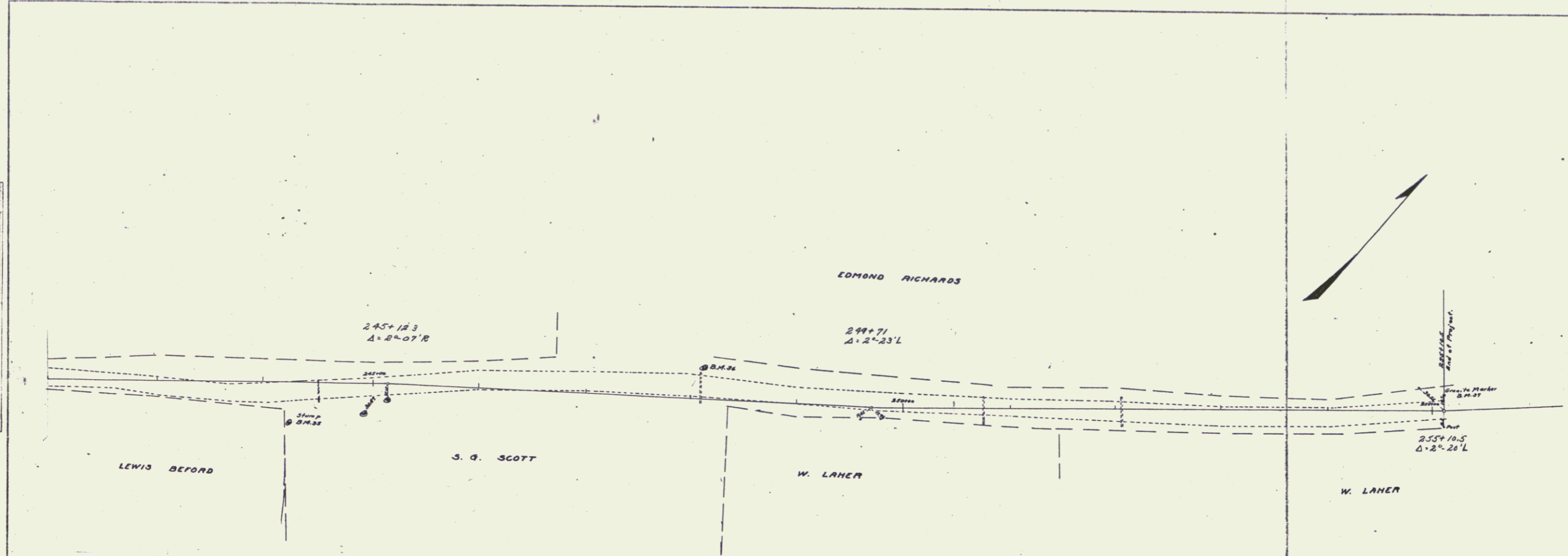

PLATE 8 - PLAN - PROFILE OF P. & R. L. STANHOPE
 ADJUSTED & CHECKED BY: M.E. WILSON

Consent, Map Sheet 17

FED. ROAD DIST. NO.	STATE	FED. AID PROJ. NO.	FISCAL YEAR	SHEET NO.	TOTAL SHEETS
9	VT				

PLAN
 DATE: 11/18/83
 BY: W.E. Palmer
 CHECKED: G.L. Paine
 SCALE: AS SHOWN
 SHEET NO. 17



PROFILE
 DATE: 11/18/83
 BY: W.E. Palmer
 CHECKED: G.L. Paine
 SCALE: AS SHOWN
 SHEET NO. 17

STATE OF VERMONT
 DEPARTMENT OF TRANSPORTATION
 ROUTE 9 PROJECT

Created by 241 251 17