

WOOD GUARD RAIL REQUIRED

CULVERT STATION	LEFT	RIGHT
105+15	24'	24'
111+30	24'	24'
114+32	24'	-

CRADLE GUARD RAIL REQUIRED

STATIONS	LOPP	LENG	CONSTANT	ANY LENGTH
09+17.15		363	40'	420
114+00-114+30	Rt.	30	20	100'
115+00-120+00	Rt.	160	20	100'
5'	5'	2+2'	4+0'	230

NEW CAST IRON PIPE CULVERTS REQUIRED

STATION	DIAM	LENG	CONCR	CONC	BRN STEEL	Notes
105+10	18"	42'	40'	41	27 lbs.	
111+30	18"	42.31	40'	41	27 lbs.	
114+32	15"	60'	-	-	15' x 17 lbs.	0.5' cy

LEG. ROAD STATE DIST. NO. 130-A 1931 12 74

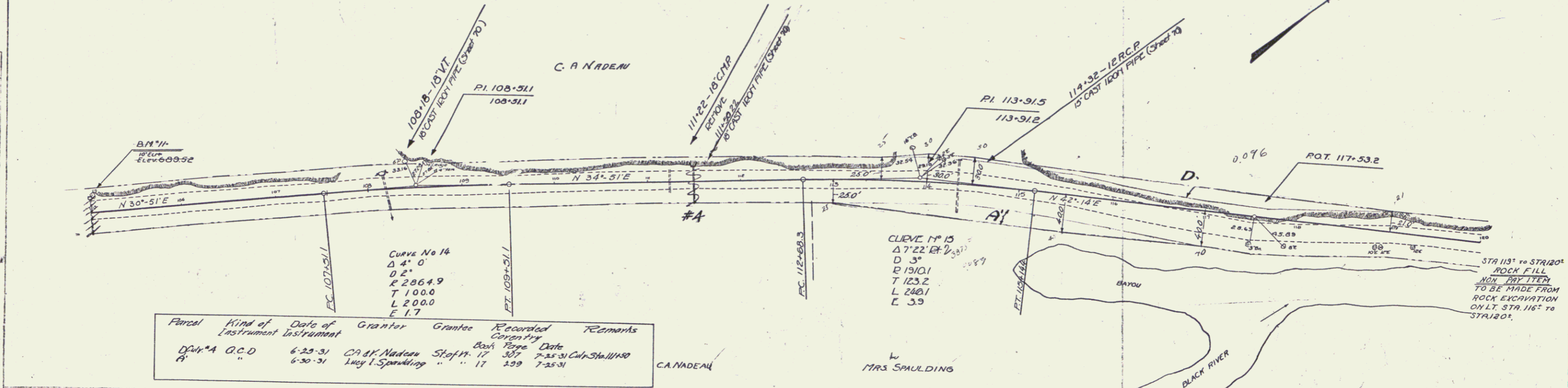

Parcel	Kind of Instrument	Date of Instrument	Grantor	Grantee	Recorded Copying	Remarks
Duty #4	G.C.D.	6-23-31	C.A. & K. Nadeau	Staph #17	307	7-25-31 C.A. & K. Nadeau
R.	"	6-30-31	Lucy I. Spaulding	"	17	239 7-25-31

