

PARCEL	INSTRUMENT	DATE	GRANTOR	GRANTEE	RECORDED	REMARKS
A	W.O.	6-8-37	E.A. CORROW	ST. OF VT.	800K	RISE DATE 6-23-37 DITCH RT 374.367+00
A'	G.C.O.	6-8-37	GEORGE SIAS	"	19	247-8-9 6-23-37

NEW ROAD STATE 1938 T 40
 9
 Cont 3

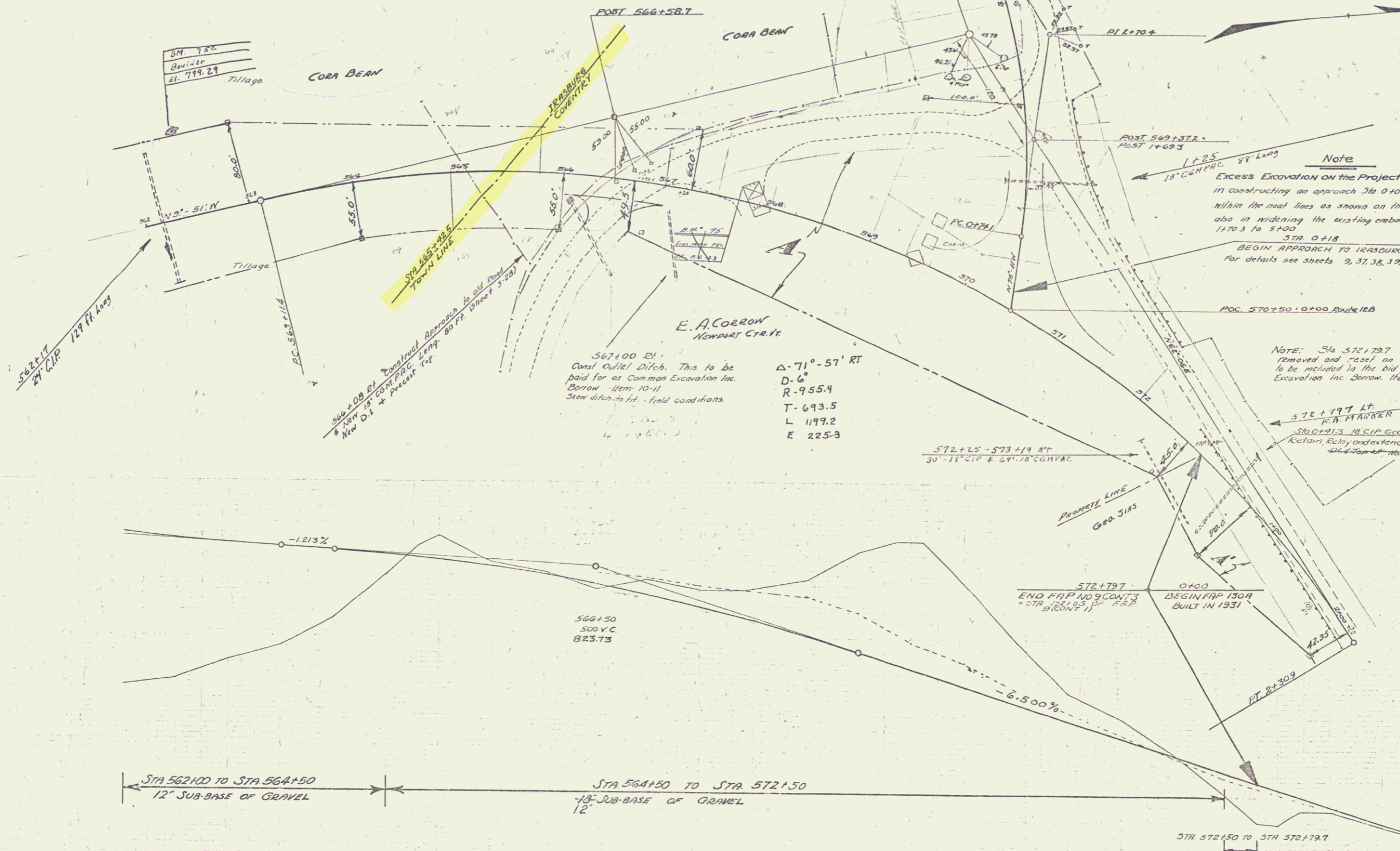

Note
 Excess Excavation on the Project to be used in constructing an approach to Sta 0+00-1+70.3 within the neat lines as shown on the cross-sections, also in widening the existing embankments Sta. 1+70.3 to 5+00.0. STA 0+18. BEGIN APPROACH TO HENNING ROAD for details see sheets 9, 37, 38, 39, & 40 of 40

Note: Sta 572+79.7 F.A. Marker is to be removed and reset on the right. This work to be included in the bid price for Common Excavation inc. Borrow Item 10-11.

Sta 0+13.18 CIP Good Condition. Custom Rebar extend 5' 11" with 18" CIP. All other rebar per Participation (See Sheet 329)

Δ 71°-57' RT
 D-6
 R-955.4
 T-693.5
 L-1199.2
 E-225.8

567+00 RT
 Canal Outlet Ditch. This to be paid for as Common Excavation inc. Borrow Item 10-11. Stem ditch to H.L. field conditions.

564+00 RT
 18" CIP 30' LONG
 New O.L. + Precast Top

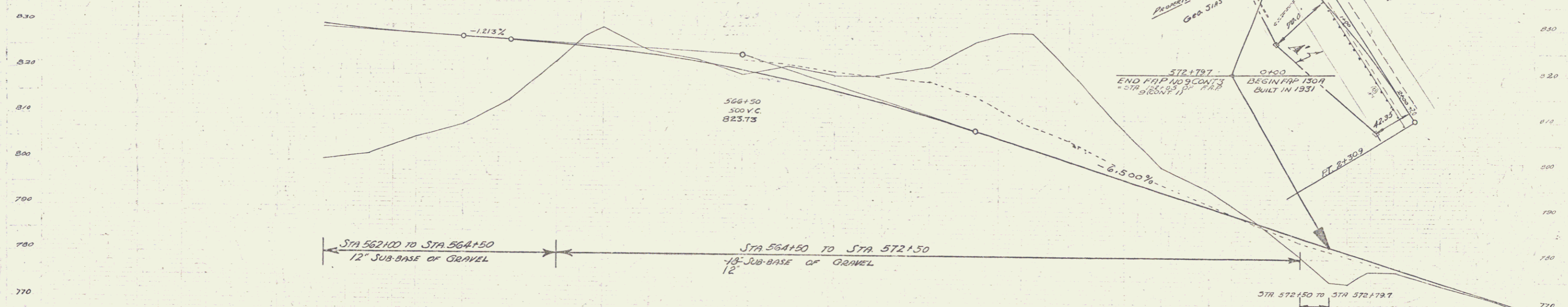

Station	Elevation
562+00	830.00
562+10	828.50
562+20	828.00
562+30	827.50
562+40	827.00
562+50	826.50
562+60	826.00
562+70	825.50
562+80	825.00
562+90	824.50
563+00	824.00
563+10	823.50
563+20	823.00
563+30	822.50
563+40	822.00
563+50	821.50
563+60	821.00
563+70	820.50
563+80	820.00
563+90	819.50
564+00	819.00
564+10	818.50
564+20	818.00
564+30	817.50
564+40	817.00
564+50	816.50
564+60	816.00
564+70	815.50
564+80	815.00
564+90	814.50
565+00	814.00
565+10	813.50
565+20	813.00
565+30	812.50
565+40	812.00
565+50	811.50
565+60	811.00
565+70	810.50
565+80	810.00
565+90	809.50
566+00	809.00
566+10	808.50
566+20	808.00
566+30	807.50
566+40	807.00
566+50	806.50
566+60	806.00
566+70	805.50
566+80	805.00
566+90	804.50
567+00	804.00
567+10	803.50
567+20	803.00
567+30	802.50
567+40	802.00
567+50	801.50
567+60	801.00
567+70	800.50
567+80	800.00
567+90	799.50
568+00	799.00
568+10	798.50
568+20	798.00
568+30	797.50
568+40	797.00
568+50	796.50
568+60	796.00
568+70	795.50
568+80	795.00
568+90	794.50
569+00	794.00
569+10	793.50
569+20	793.00
569+30	792.50
569+40	792.00
569+50	791.50
569+60	791.00
569+70	790.50
569+80	790.00
569+90	789.50
570+00	789.00
570+10	788.50
570+20	788.00
570+30	787.50
570+40	787.00
570+50	786.50
570+60	786.00
570+70	785.50
570+80	785.00
570+90	784.50
571+00	784.00
571+10	783.50
571+20	783.00
571+30	782.50
571+40	782.00
571+50	781.50
571+60	781.00
571+70	780.50
571+80	780.00
571+90	779.50
572+00	779.00

BM 75 SPOT ON SW CORNER GAS PUMP FOUNDATION 13 FT LT OF STA 567+60 EL 819.43

5