

NOTE:
There is a water pipe line Approx as shown below of Sta 523+45.5. A 2" iron pipe to act as a sleeve is to be placed by the construction of a location as directed by the Engineer. This work is to be done on a force account basis.

FEDERAL ROAD DIST. NO.	STATE	PROJECT NO.	YEAR	SHEET NO.	TOTAL SHEETS
9	9	1938	4	40	

Cont. 3

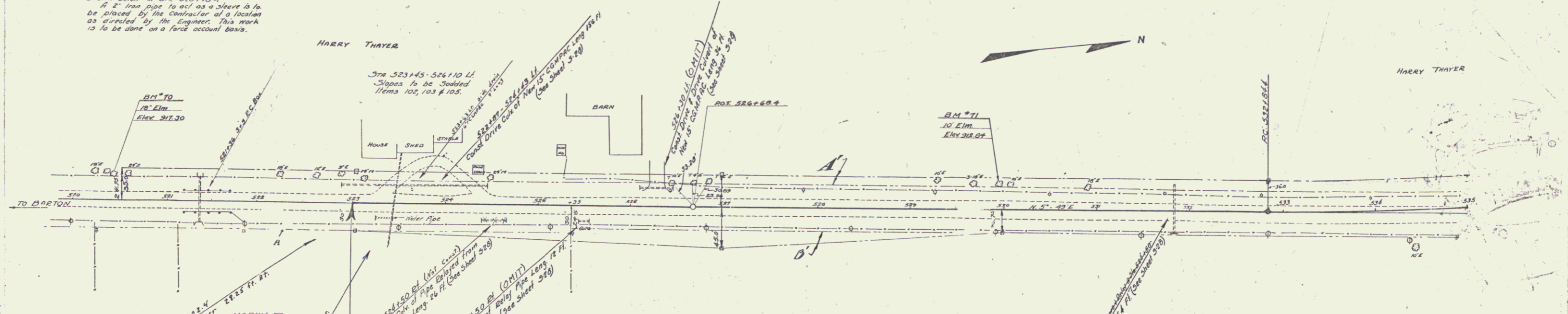

PARCEL	KIND OF INSTRUMENT	DATE OF INSTRUMENT	GRANTOR	GRANTEE	RECORDED BOOK	RECORDED AREA	RECORDED DATE	REMARKS
A	Q.C.D.	9-19-36	HARRY THAYER	JT OF VT	19	251	9-25-36	
A ¹⁰	Q.C.D.	6-8-37	"	"	19	277	6-27-37	

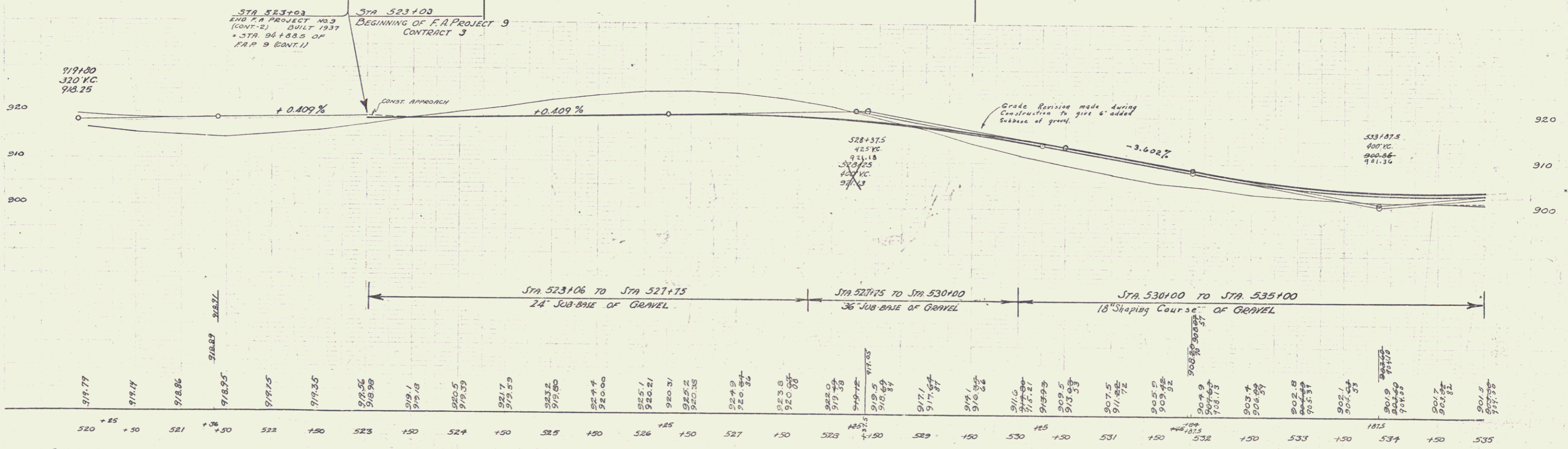

B.M. 70 SPIKE IN ROOT 13' ELM 26' LT. STA 320+31 ELEV. 917.30
B.M. 71 " " " 10' " 26' LT. " 329+94 ELEV. 918.84

SERIES F.A. No 9 CONTRACT 3
SHEET 40 OF 40