

RIGHT-OF-WAY DIVISION
TOWN FILE
PERPETUAL
Town of Newbury (Dist 7 plan)
(To Be Returned To R.O.W. Division)

Route us 5
Project: ST 41-3(L)
Pin # 99R 275
1/11/64

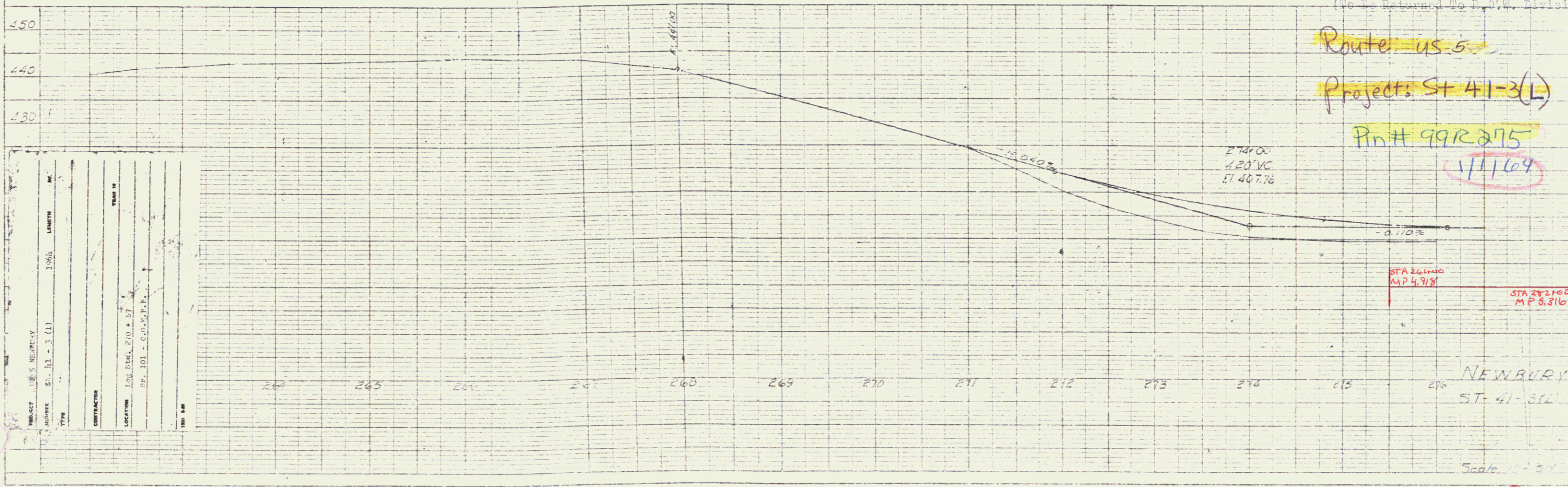

PROJECT	US 5, Newbury
DATE	5-11-64
DESIGNER	1964
CONTRACTOR	
LOCATION	Log. 266+20 to 271
REF.	101 - C.O.D. P.P.

PLAN
 SHEET NO. 2
 PROJECT NO. 100
 DATE 10/1/54
 BY J. H. [unclear]

PROFILE
 SHEET NO. 2
 PROJECT NO. 100
 DATE 10/1/54
 BY J. H. [unclear]

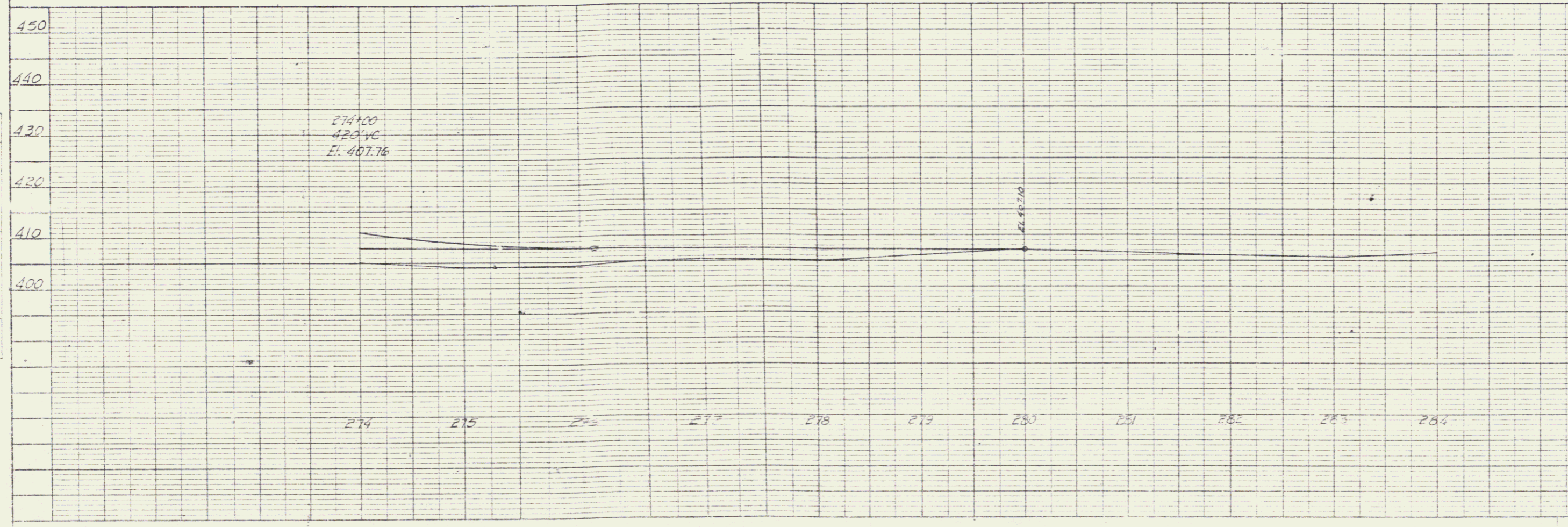
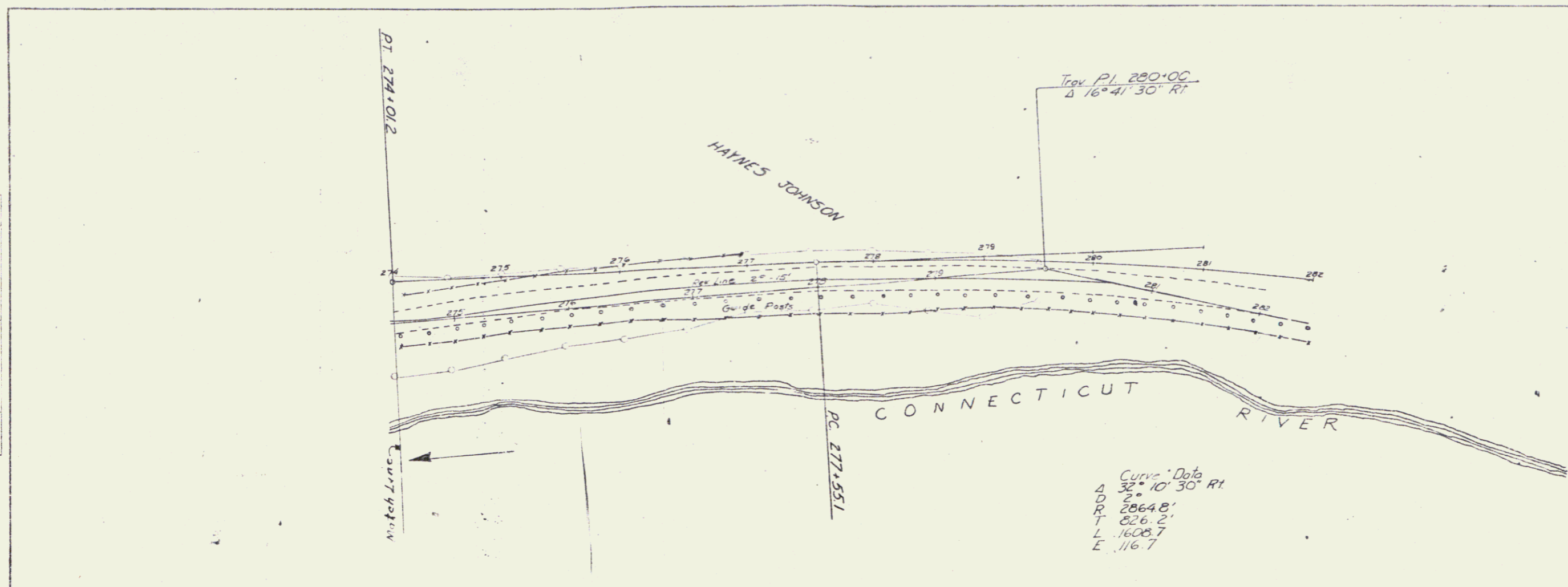

NEWBURY
 ST-41-3(1)

Scale 1" = 50'

(2)

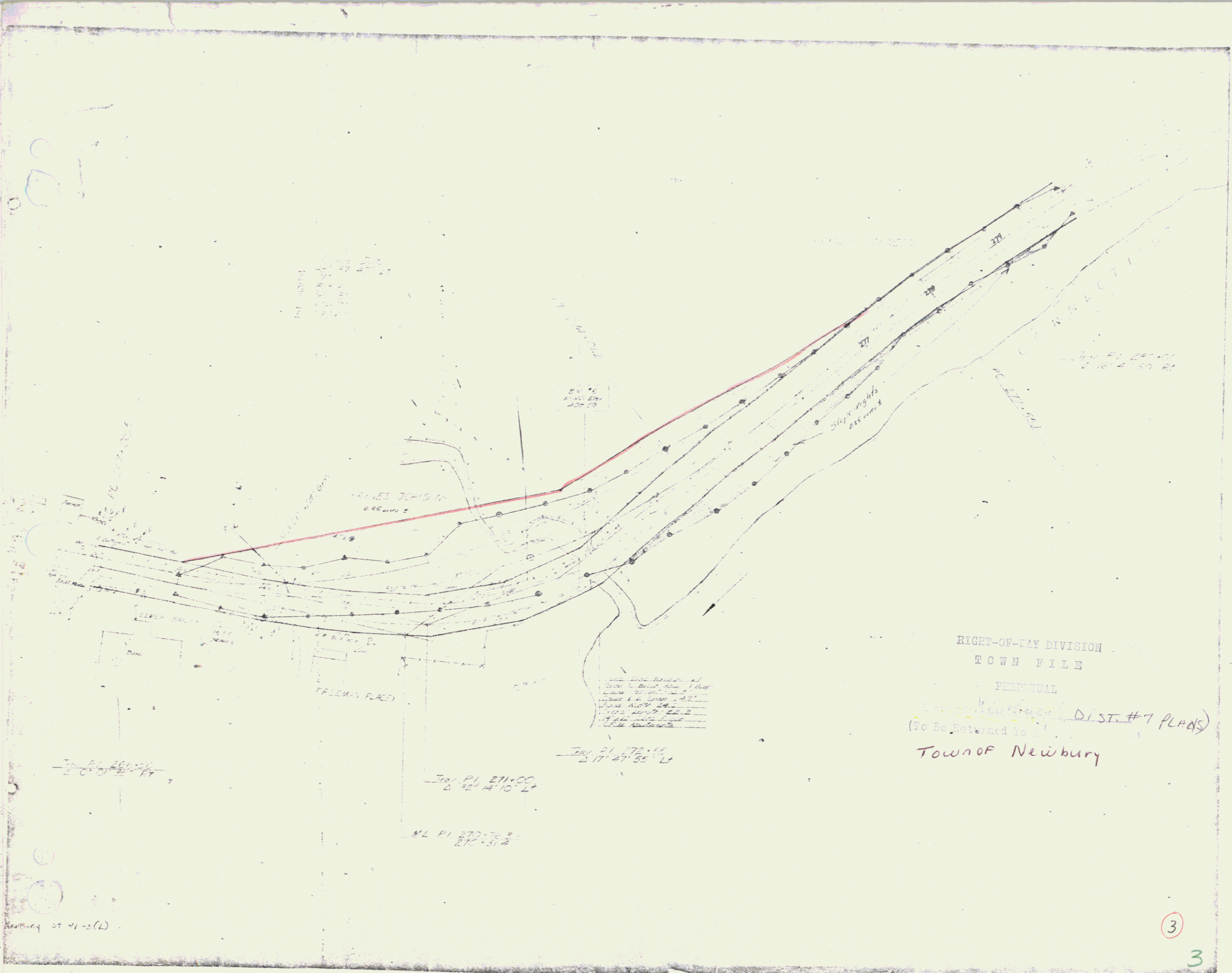

RIGHT-OF-WAY DIVISION
 TOWN FILE
 PERMANENT
 DIST. #7 PLANS
 (To Be Returned to
 TOWN OF Newbury

3

3

POOR ORIGINAL COPY

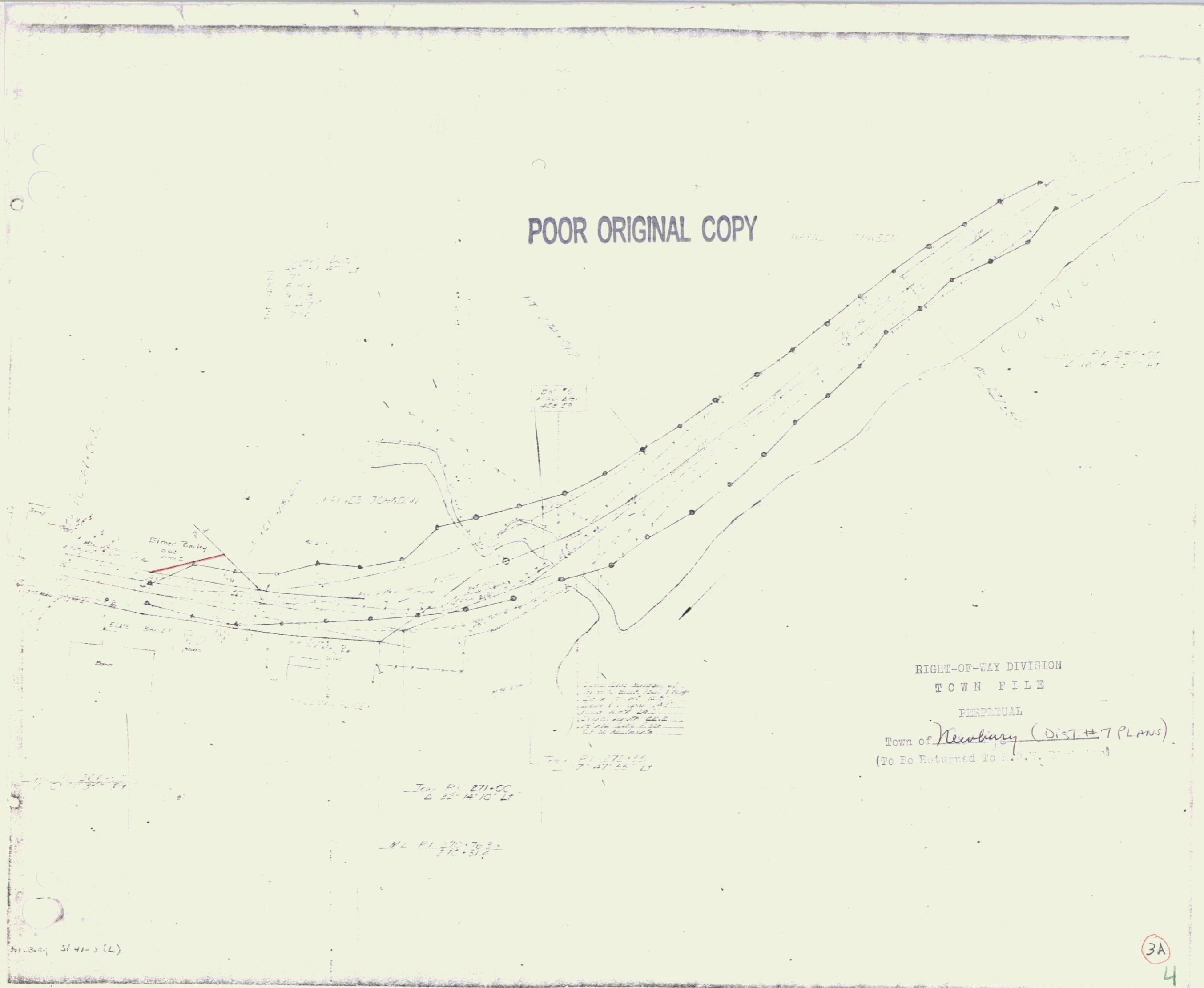

RIGHT-OF-WAY DIVISION
 TOWN FILE
 PERPETUAL
 Town of Newbury (Dist # 7 PLANS)
 (To Be Returned To R.O.W. Division)

3A

4