

STATE OF VERMONT
DEPARTMENT OF HIGHWAYS
RIGHT-OF-WAY PLANS
DETAIL SHEET

TABLE OF PROJECT PROPERTY ACQUISITION

PARCEL NO.	GRANTOR	SHEET NO.	BEGINNING STATION	ENDING STATION	TAKING	REM.	RIGHTS	TITLE TAKEN	DATE	TOWN OR CITY RECORDED	BK.	PG.	REMARKS
1 A.	RUNKELS, LESTER C.		U.S. Rte. #5 66+50 Rt.	U.S. Rte. #5 74+41 Rt.	0.433A±			WD	2-15-74	NEWBURY	55	119 120	
B.			U.S. Rte. #5 68+15 Rt.	U.S. Rte. #5 74+41 Rt.			Slope Easement (P) (0.957A±)						
C.			U.S. Rte. #5 62+12 Rt.	U.S. Rte. #5 63+97 Rt.			Slope Easement (P) (0.40A±)						
2.	GEORGE, JOHN F.		U.S. Rte. #5 66+78 Lt.	U.S. Rte. #5 68+00 Lt.			Slope Easement (P) (0.014A±)	WDOE	3-4-74	NEWBURY	55	138 139	
3.	CENTRAL VERMONT PUBLIC SERVICE CORPORATION						Drive (T)						Exact Station to be determined at time of construction.
4.	BROWN, RUPERT W. & KATHLEEN D.		U.S. Rte. #5 75+45 Lt.	U.S. Rte. #5 77+07 Lt.	0.041A±		Slope Easement (P) (0.057A±)						
			U.S. Rte. #5 74+54 Lt.	U.S. Rte. #5 77+07 Lt.									
			U.S. Rte. #5 73+30 Lt.				Drive (T)						
			U.S. Rte. #5 76+70 Lt.				Drive (T)						
5 A.	CUSHING, DORIS E.		U.S. Rte. #5 74+41 Rt.	U.S. Rte. #5 75+34 Rt.	0.015A±								
B.			U.S. Rte. #5 74+41 Rt.	U.S. Rte. #5 76+25 Rt.			Slope Easement (P) (0.039A±)						
			U.S. Rte. #5 74+85 Rt.				Drive (T)						
6.	HILL, EDITH M.		U.S. Rte. #5 76+87 Rt.	U.S. Rte. #5 76+94 Rt.			Slope Easement (P) (0.023A±)	WDOE	3-5-74	NEWBURY	55	143 144	
			U.S. Rte. #5 77+15 Rt.				Drive (T)						Formerly Hodge, Guy E. & Marge Kay
7.	DELETED												Formerly Nelson, Waldo Y. & Phila E
8 A.	DELETED												

TABLE OF REVISIONS

REVISION NO.	SHEET NO.	DESCRIPTION OF REVISION	DATE	MADE BY	APPROVED BY

RIGHT-OF-WAY DIVISION
TOWN FILE
PERPETUAL
126
Town of U.S.S.
(To Be Returned to R.O.W. Division)

MADE BY: _____ DATE: _____
CHECKED BY: _____ DATE: _____

DR. RT. - DRAINAGE RIGHT
DIT. RT. - DITCHING RIGHT
CH. RT. - CHANNEL RIGHT
DRIVE RT. - DRIVE RIGHT
CUL. RT. - CULVERT RIGHT
⊖ - DEMOLITION OR REMOVAL
⊞ - WATER SOURCES

PRESENT R.O.W.
--- --- ---
/// --- /// TAKING WITHOUT ACCESS
--- P --- TAKING WITHOUT ACCESS ALONG PROPERTY LINES
--- L ---
--- --- TAKING WITH ACCESS
(P) PERMANENT EASEMENT
(T) TEMPORARY EASEMENT

LEGEND
--- SR --- SR --- SLOPE RIGHTS
--- P --- P --- PROPERTY LINE
--- Δ --- Δ --- TOP OF CUT
--- ○ --- ○ --- TOE OF SLOPE

APPROVED: _____ DATE: _____
CHIEF OF PLANS & TITLES

Town: NEWBURY
PROJECT: _____
NO. 041-3-7306
SHEET 5 OF 2

Pin# 9910274

AUG 8 1974

7/1/73

project: 0P041-3-7306
MP 307-3.38

CHANGING ELEVATIONS OF
DI, MAN HOLES OR CATCH BASINS
SH 0+69.17

REV CURVE
 $\Delta 200.20 \text{ 41}$
 22.1790
 79.276
 137.49
 $27.4 = 62.83$

Construct Drive
 73.00 LT 78.00 RT
 78.00 LT 81.00 RT
 77.00 LT 81.00 RT
 79.00 RT

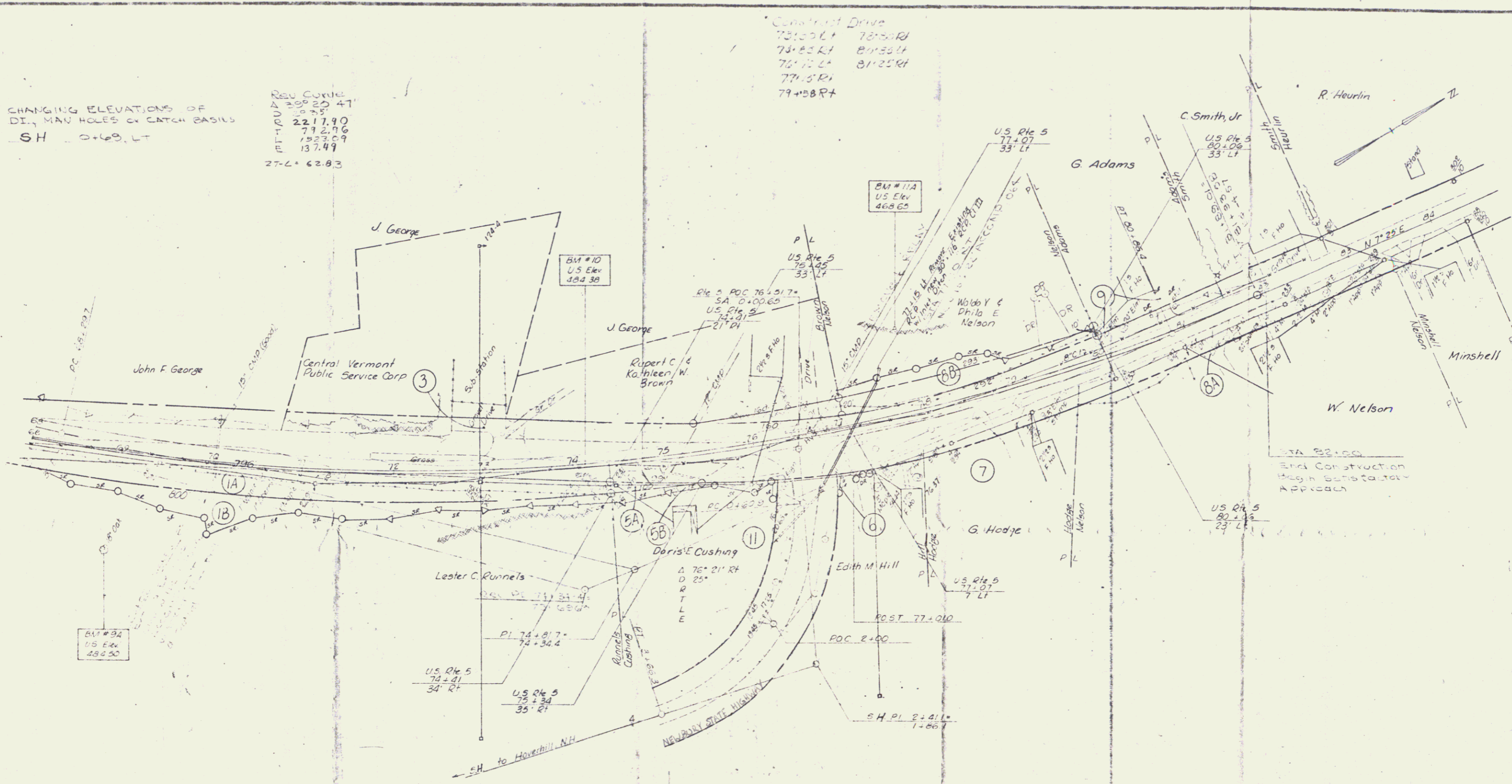

AUG 8 1974

FOR UTILITIES AND
ROW USE ONLY

SURVEYED BY	Footner	DATE	July 73
DRAWN BY		DATE	
TRACED BY		DATE	Sept 73
NEWBURY			
PROJ. BP	NO. 041-3-2306		
SHEET	7A	OF	

D-7