

INDEX OF SHEETS

1	Title Page
2	Typical Sheet
3	Item Quantity and Drainage Sheet
4	Earthwork Sheet
5-6	Layout and Profile Sheets
7	20 Scale Detail Sheet
8	Traffic Sign Location Sheet
9	Traffic Sign Summary Sheet
10	Traffic Sign Construction Details
11	Traffic Sign Assembly Details
12	Traffic Sign Support Details
13	Street Lighting (Underground System)
14	Blank
15	C-1 Slope Edging
16	C-1a Curbs
17	D-2 Headwalls
18	D-8 Drop Inlets
19	D-9 Drop Inlet Top
20	D-11 Grates
21	D-13 Catch Basin
22	E-11 Interstate Route Markers
23	E-12 U.S. Route Markers
24	E-14 Regulatory Signs
25	E-15 Regulatory Signs
26	E-16 Warning Signs
27	E-18 Guide Signs
28	E-20 Delineators and Hazard M.v.c.
29	E-22 Breakaway-Type Galvanized Sign Supp'rs
30	E-23 Yielding-Type Aluminum Sign F. Post
31	E-25 Standard Sign Placement
32	E-26 Standard Sign Placement
33	E-31 Federal Aid Construction Identification Signs
34	E-31 Concrete Bases and Pull Boxes
35	J-1 Project Markers
36	J-2 Standard Concrete Steps
37, A, B	Utility Construction Details
38-41	Cross Sections

STATE OF VERMONT
DEPARTMENT OF HIGHWAYS

PROPOSED IMPROVEMENT

FEDERAL AID PROJECT

TOWN OF FAIRLEE Pin # 99R262
COUNTY OF ORANGE
U.S. ROUTE 5 TO INTERSTATE I 91 CONNECTION

BEGINNING AT A POINT 0.090 MILE WESTERLY OF U.S. ROUTE 5
AND EXTENDING EASTERLY 0.090 MILE TO U.S. ROUTE 5

LENGTH OF ROADWAY 476.46 FEET + 0.090 MILE
LENGTH OF PROJECT 476.46 FEET + 0.090 MILE

ADT	1970	2965
ADT	1990	5400
DHV	1990	890
D		5.7%
T		6%
V		40 MPH

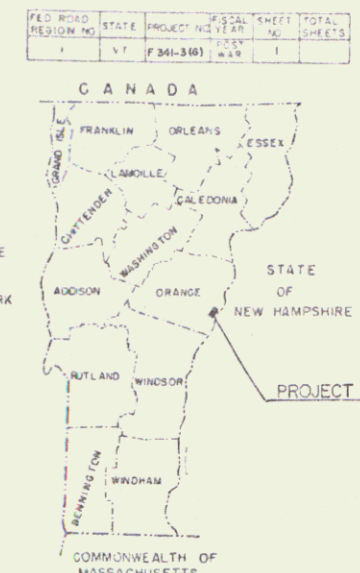
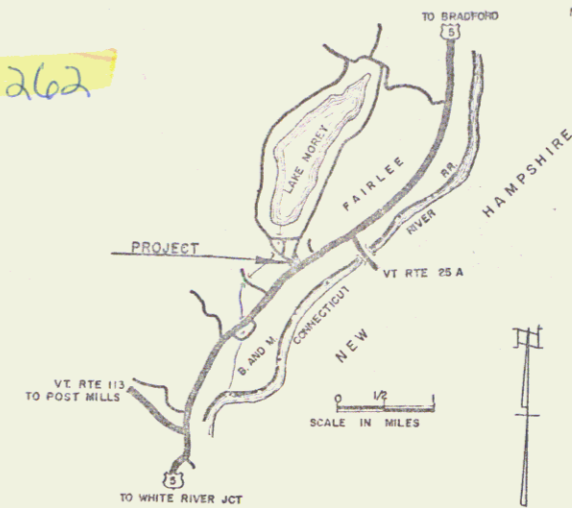

RECORD PLANS PAV'T. AREA.
MATERIALS 2,753 S.Y.

SUBBASE OF GRAVEL—BATCHELDER PIT—FAIRLEE, VT.
PLANT MIXED BASE COURSE & BITUMINOUS CONCRETE—L.M. PIKE PLANT #604—W. LEBANON, N.H.
CONCRETE CLASS B—MILLER'S READY MIX CONCRETE, INC.—W. LEBANON, N.H.
REINFORCING STEEL—BANCROFT & MARTIN, INC.—S. PORTLAND, ME.
REINFORCED CONCRETE PIPE, GUARD RAIL & EROSION CONTROL ITEMS & TRAFFIC SIGNS—S.T. GRISWOLD & CO., INC.—WILLISTON, VT.
C.B. OR M.H. & C.I. GRATE—E.L. LEBARON FOUNDRY CO.—BROCKTON, MA.
GRANITE SLOPE EDGING & CURB—BARRETTO GRANITE CO.—MILFORD, N.H.
STREET LIGHTING—TRAFFIC ENGINEERING ASSOCIATES—NAUGATUCK, CT.

CONTRACTOR—S.V. ROSSI, INC.
TORRINGTON, CT.
RESIDENT ENGINEER—PRENTISS KARR.
INSPECTORS—S. MORRIS, L. TESSIER, A. STONE, L.
GRAHAM, B. FRESSETT & S. MURRAY.
RECORD PLANS—A.G. SPIDLE.

CONTRACT DATED—AUGUST 25, 1969.
STARTED—SEPTEMBER 2, 1969.
COMPLETED—JUNE 28, 1971.
ACCEPTED—JUNE 28, 1971.

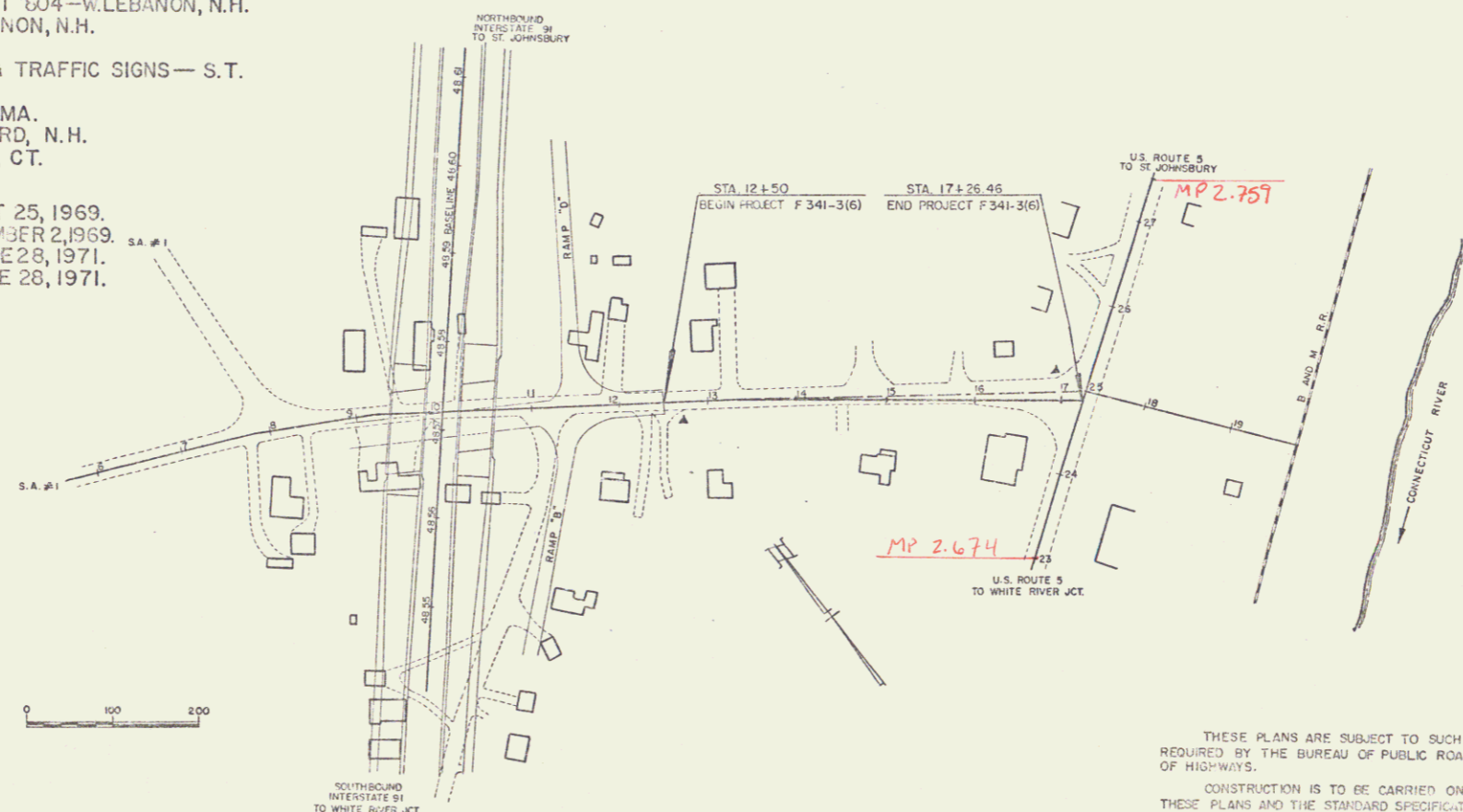

MP 2.7±
RIGHT-OF-WAY DIVISION
TOWN FILE
PERPETUAL
of USS
(To Be Returned To R.O.W. Division)
Town of
PERPETUAL
TOWN FILE
RIGHT-OF-WAY DIVISION

CONVENTIONAL SIGNS

COUNTY LINE	---
TOWN LINE	---
FENCE LINE	---
STONE WALL	---
UNFENCED PROPERTY	---
GUARD RAIL	---
TRAVELED WAY	---
RAILROAD WAY	---
RETAINING WALL	---
CENTER LINE	---
SURVEY LINE	---
CULVERT	---
DROP INLET	---
TROLLEY POLE	---
POWER POLE	---
TELEPHONE POLE	---
TREES	---
ROCK	---

CONSTRUCTION IDENTIFICATION SIGNS

GROUND ELEVATION	---
GRADE ELEVATION	---
CURVE DATA	---
DEFLECTION OF ANGLE	---
DEGREE OF CURVE	---
RADIUS OF CURVE	---
TANGENT DISTANCE	---
LENGTH OF CURVE	---
EXTERNAL DISTANCE	---
POINT OF INTERSECTION	---
POINT OF CURVE	---
POINT OF TANGENT	---
POINT ON TANGENT	---
POINT ON SUB-TANGENT	---

FAIRLEE - F 341-3(G)
CONTRACTOR - S.V. ROSSI, INC.
CONSTRUCTION COMPLETED - JUNE 28, 1971.

NOTE: ANY FURTHER INFORMATION CONCERNING FINAL QUANTITIES, AMOUNTS OR OTHER DETAILS RELATIVE TO THIS PROJECT MAY BE FOUND IN EITHER THE FIELD BOOKS OR THE ESTIMATE FILE.

APPROVED: <i>[Signature]</i> DATE: 6/25/65	APPROVED: <i>[Signature]</i> DATE: 6/25/65	APPROVED: <i>[Signature]</i> DATE: 6/25/65	APPROVED: <i>[Signature]</i> DATE: 7/7/65	APPROVED: <i>[Signature]</i> DATE: 6/25/65	APPROVED: <i>[Signature]</i> DATE: 6/25/65
---	---	---	--	---	---

SINGLE STAGE CONSTRUCTION
FAIRLEE

DEPARTMENT OF TRANSPORTATION
BUREAU OF PUBLIC ROADS

APPROVED

DIVISION ENGINEER _____ DATE _____

PROJECT - F NO. 341-3 (6)

SHEET 1 OF 41 SHEETS

POOR ORIGINAL COPY

TOWN OF FAIRLEE
COUNTY OF ORANGE
U.S. ROUTE 5 TO INTERSTATE I 91 CONNECTION

R.O.W. PLANS

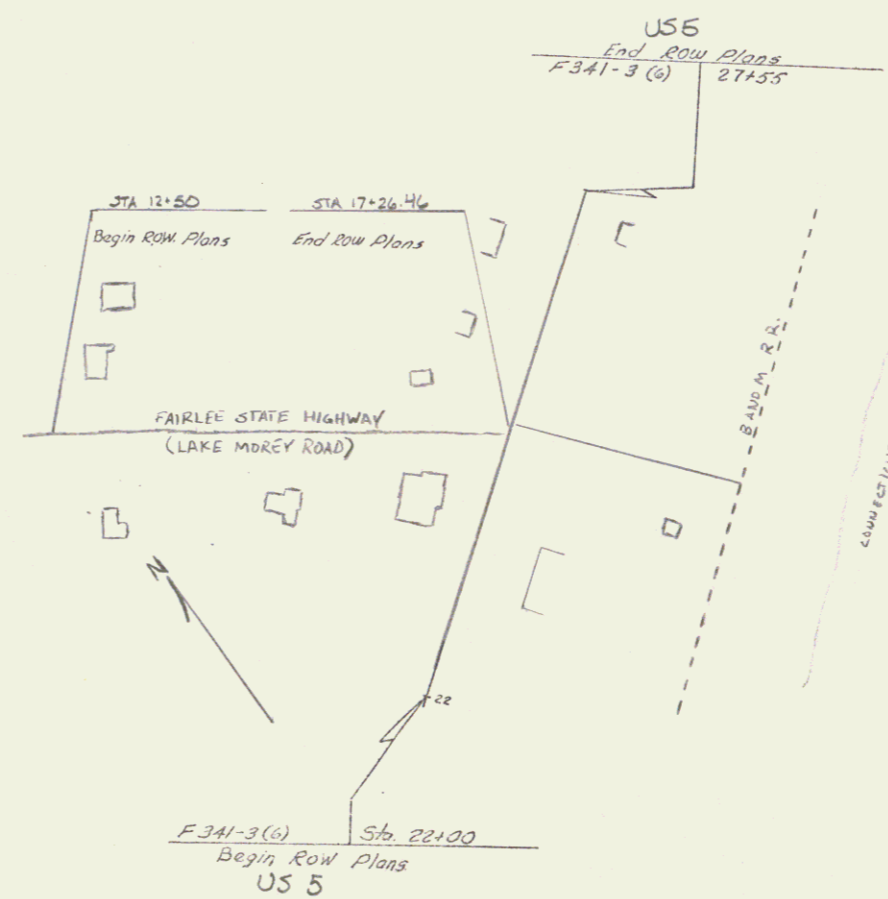

MP 2.7
RIGHT-OF-WAY DIVISION
TOWN FILE
PERPETUAL
Town of USS
(To Be Returned To R.O.W. Division)

APPROVED: *R. J. [Signature]*
CONSTRUCTION ENGINEER
DATE: 10-26-60

ASST. CHIEF ENGINEER

H. P. [Signature]
DIRECTOR OF R.O.W.
10-26-60

IA

