

THREE CABLE GUARD RAIL WITH 5" FUEL POSTS
 420+0 - 430+69
 420+0 - 430+69
 430+70 - 431+94
 431+94 - 437+50
 440+0 - 441+05
 441+05 - 443+76

CONSTRUCT DRIVE
 432+30 LT.
 441+00 RT. +41
 437+00 RT.

Item 110 - Tree Removal
 436+88 RT - 439+96 RT - 12
 Steel Guide Posts
 441+80 - 442+24 10

PARCEL	INSTRUMENT	DATE	GRANTOR	GRANTEE	RECORDED	Book	Page	Date	REMARKS
5	COND.	3-19-54	CLARENCE E. and ANNE T. HARDING	ST OF VC DUMMERSTON	35	4-9	3-22-54	See report and notice of hearing, also sheets 10, 11, 12 also slope rights to 465+00 - 464+00 also culvert rights	
6	COND.	3-19-54	ROMIE J. HOLT	ST OF VC DUMMERSTON	35	4-9	3-22-54	notice of hearing also sheets 10, 12 also slope rights to 465+00 - 464+00 also culvert rights	

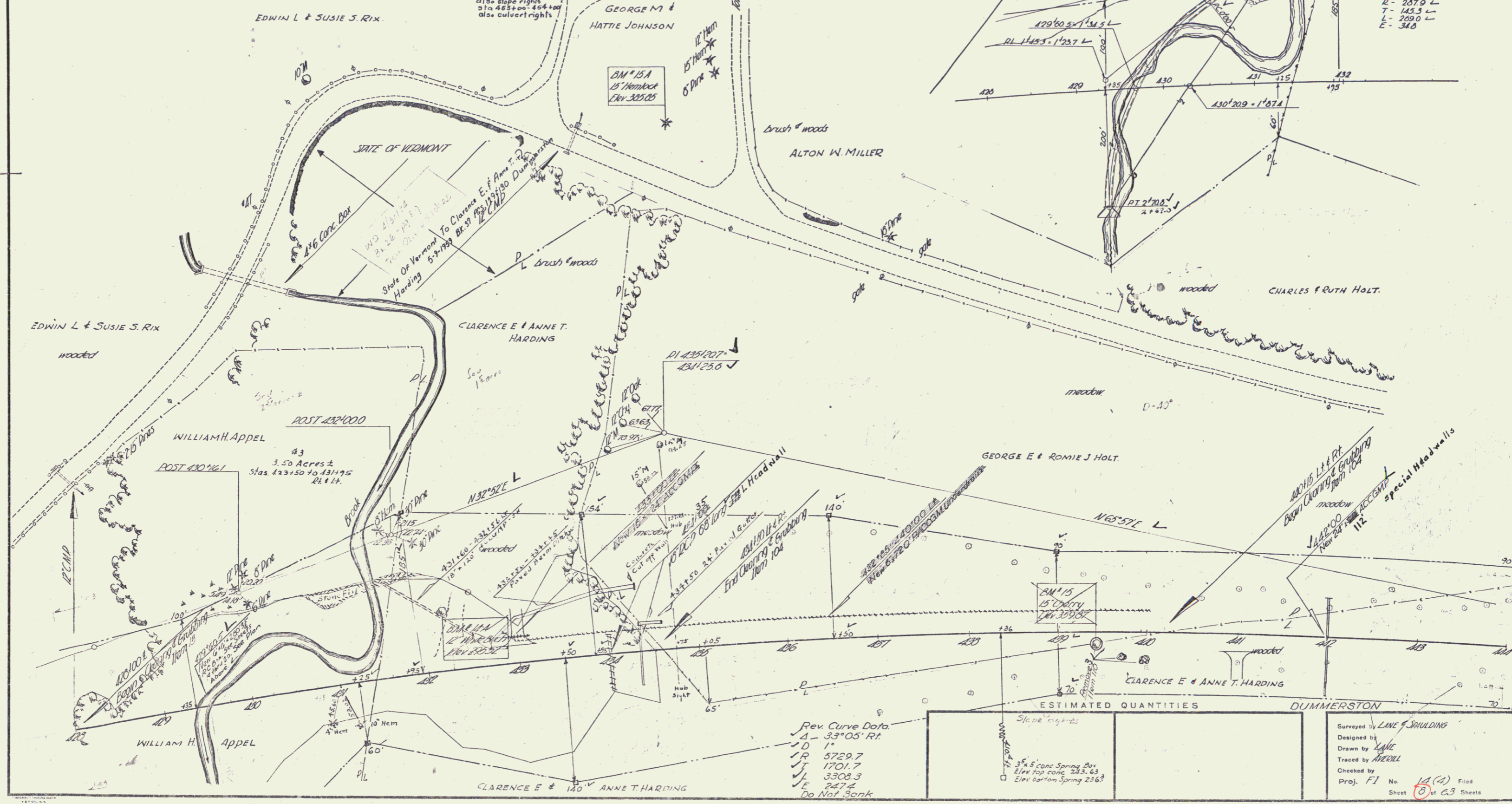

CURVE DATA (for Culvert)
 Δ - 33° 48' L
 D - 20' L
 R - 207.0 L
 T - 145.3 L
 L - 269.0 L
 E - 34.0

Rev. Curve Data
 Δ - 33° 05' Rt.
 D - 11'
 R - 5729.7
 T - 1701.7
 L - 3308.3
 E - 247.4
 Do Not Bank

ESTIMATED QUANTITIES	
Excavation	112
Backfill	112
Special Head walls	112

Surveyed by LANE & SPaulding
 Designed by LANE
 Drawn by LANE
 Traced by ABERNETHY
 Checked by ABERNETHY
 Proj. F1 No. 14 (2) Filed
 Sheet 23 of 23 Sheets