

PARCEL	INSTRUMENT	DATE	GRANTOR	GRANTEE	RECORDED DUMMERSTON	REMARKS
					BOOK PAGE DATE	
#1 A	W.D.O.E.	4-6-49	JOHN L. WILLIAMS	ST OF VT.	33 191 1-9-49	
#2 A		4-7-49	CHARLES G. FLORENCE & MARY L. TOWNSEND		195-196 4-12-49	
#3 A		3-29-49	GEORGE E. & ISABELLE S. RANNEY	T.M. OF DUMMERSTON	487-489 4-1-49	#3 B/C ON SHEET 18
#3 A		3-29-49			489-490	

POST WAR PRIMARY
14(3) 12 71

CONSTRUCT DRIVES
 328+00 LL
 329+25-330+00 Rt
 334+50 Rt
 338+50 Lt
 332+50 Lt
 332+54 Rt
 339+75 Lt

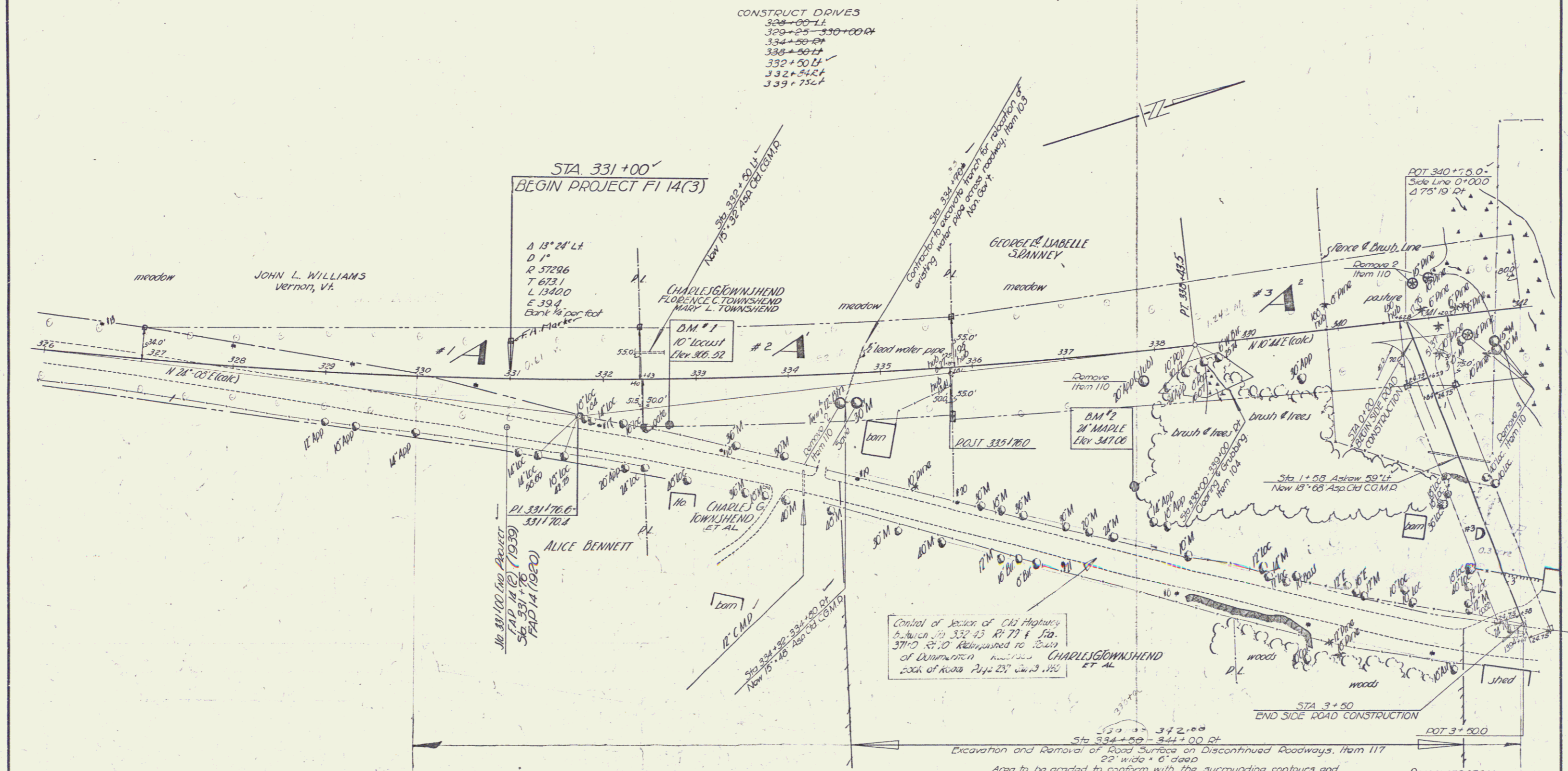

Control of Section of Old Highway
 between Sta 332+45 R+77 & Sta.
 371+0 R+10 Relinquished to Town
 of Dummerston by CHARLES G. TOWNSEND
 et al. Book of Records Page 257 Vol. 3 1950

Excavation and Removal of Road Surface on Discontinued Roadways, Item 117
 Sta 334+00-344+00 Rt
 Area to be graded to conform with the surrounding contours and
 covered to a depth of 6" with Topsoil, Item 621.

DUMMERSTON
 Surveyed by LANE 11-47
 Designed by
 Drawn by LANE
 Traced by AVEBILL
 Checked by
 Series FI No. 14(3) Filed
 Sheet 12 of 71 Sheets